SECOND EDITION.

PRICE ONE PENNY.

The Sydney Morning Herald.

No. 22,730. | Registered at the General Post Office, Sydney, for transmission by post as a Newspaper.

SYDNEY, SATURDAY, NOVEMBER 19, 1910.

26 PAGES.

PRICE 1d.

SUMMARY.

Count Tolstoi is in a continual state of drowsiness, and he is alternately unconscious and delirious.

The Holy Synod has favourably discussed the rescinding of the excommunication.

Mr. Balfour had a stirring reception at the opening of the National Union of Conservative and Constitutional Associations.

He said that tariff reform was still the great constructive policy of Unionists.

Referring to the House of Lords, Mr. Balfour declared that the second Chamber should be diminished in number.

In the House of Lords the Earl of Rosebery moved two resolutions in favour of reform of the House.

The first resolution, that the House should consist of Lords of Parliament, was carried without division.

The second, in regard to the term of tenure, was withdrawn, on the ground that it was too detailed.

"The melancholy fact is that a lot of us have got to go," remarked Lord Newton.

The House of Commons will discuss the Budget while the House of Lords is debating the Veto Bill.

A tramcar containing 62 colliers, while on an incline at Bristol, broke away, and dashed to the bottom of the gradient.

Three of the occupants were fatally injured, and 27 severely injured.

The Territorials in the Aberdare Valley have returned their rifles and ammunition by instruction of the War Office.

Lord Roberts has invited 24 cadets from the Commonwealth to visit England next year.

A similar number will be invited from New Zealand, Canada, and South Africa.

The death is announced Sir A. E. Fairlie-Cuninghame, Bt.

The successor to the title is Mr. W. E. Cuninghame, of Marengo, near Young, New South Wales.

Professor G. G. A. Murray has issued a protest against the statute abolishing Greek at Oxford.

At the opening of the Canadian Parliament the Speech contained a reference to reciprocity negotiations with the United States.

The third game in the match for the chess championship of the world between Lasker and Janowsky was withdrawn.

The Clyde Trust has applied for a provisional order to construct at Renfrew a tidal dock covering 22 acres.

The Duma has adopted a bill directing that the injurious effects of alcohol shall be taught in elementary schools.

The Cunard Company is building a steamer 888ft long and 96ft beam at a cost of £3,000,000.

The missing balloon, which left Essen manned by two officers, was seen over the North Sea, travelling north-west.

The French Government is establishing an aeroplane depot in Algeria in order to effect communication with the Soudan.

An ex-president of the German Navy League says that France in 1911 will possess 400 aeroplanes.

The Japanese have ordered from London shipbuilders a Dreadnought cruiser of 27,600 tons.

The Antwerp wool sales closed with irregular prices at about 5 per cent. below the September closing rates.

H. Johnstone, the aviator, who held the world's record for height, has been killed at Denver by a fall from an aeroplane.

It is expected that the debate on the censure motion will be concluded in the Assembly at the end of next week.

The Government will probably have a majority of 11.

Mr. Wade is improving in health. He will leave Sydney to-day for a few days' stay on the mountains.

The State Governor, accompanied by Mr. Biden, descended the "C" pit of the Wallsend colliery yesterday.

It is unofficially stated that Lieutenant-Colonel Le Mesurier is to be temporarily appointed to the command in South Australia.

At the annual inspection of military units at Bathurst General Gordon referred to the defence scheme.

He remarked that employers must be ready to make some sacrifices when the new Act comes into force.

A man was killed at the Temora railway yards by being pinned between the buffers of two trucks.

The sum of £2503 has been raised within a month to complete the purchase of the new See House for the diocese of Sydney.

The total sum required is £3500, and it is anticipated the balance will be subscribed by the 30th inst.

The financing of the railway schemes placed before the Queensland Assembly was discussed at a meeting of the Government party.

Mr. Kidston stated that if Parliament adopted the schemes the necessary authority to raise £6,000,000 must also be given.

Sir W. E. Cunninghame, who has succeeded to a baronetcy, owns the station property Windemere, in the Marengo district.

The Federal Cabinet has rejected the sites nominated by the Australasian Wireless, Limited, for installation near Fremantle.

The Victorian Premier told a deputation that he thought the wages of railway goods shed employees should be raised from 7s to 8s.

The report of the Federal Fire Insurance Commission has been favourably received by the fire insurance companies.

A bookmaker was fined £100 at Auckland yesterday for street betting.

Vessels trading between Sydney and Fremantle are to be fumigated twice in every six months.

The demand for practical instruction in agriculture in this State is on the increase.

The liner Salamis has arrived at Melbourne from London with 320 immigrants, of whom nearly 200 are for Sydney and Brisbane.

In the application on behalf of Senkovitch against the "Daily Telegraph" and the "Evening News" the respondents were each fined £100 with costs.

A representative meeting at Wilcannia decided to urge the Government to proceed with the Cobar-Wilcannia line.

The conference between the Mining Managers' Association and the A.M.A. over the wages agreement has been concluded.

The managers stated that the request of the men would be considered, and referred to the directors.

South Coast farmers are anxious for rain, as the pastures are very dry. The milk supply, however, is plentiful.

Efforts are being made to devise a scheme by which the companies may be induced to raise the price to 7d per gallon.

Reports from the principal fruitgrowing centres of Victoria indicate that the crop of stone fruits will be light.

The Scottish Commissioners left Melbourne for Tasmania yesterday.

Some members of the commission stated that they are greatly impressed with Victoria and its resources.

The South Africans scored 200 in their first innings in the match against New South Wales yesterday.

New South Wales had put together 76 when play closed for the day. Trumper being 41, and Bardsley 35, both being not out.

The Assembly of Western Australia has passed the Bullfinch Railway Bill.

Two women were run over by a train and killed near Mitcham (S.A.), yesterday.

A heavy volume of business in investment stocks was effected on 'Change yesterday at firm rates.

Silver shares were unchanged, and copper furnished a limited amount of business. Bullfinches were weak.

There has been a buoyant wool market during the week, and values have ruled well up to the highest level of the season.

A good market for wheat was experienced yesterday, but that for flour was quieter.

The distributing trade in all grocery lines, especially in fruits, was very brisk, and prices were very firm.

Forecast: Chiefly fine and hot, but occasional thunderstorms, and some violent local squalls.

MODEL COSTUME CLEARANCE.
FARMER'S REBUILDING SALE
BEGINS ON MONDAY.
RIGOROUS REDUCTIONS.
SEE THIS SPACE MONDAY MORNING.

PRESENTATION HANDKERCHIEFS,
IN FANCY BOXES,
AT FARMER'S.

"Upon the silent shore of memory,
Images and precious thoughts
That shall not die and cannot be destroyed."

And there will be many who will be walking upon the silent shore of memory as Xmas approaches, and who will want a gift for

"FRIENDS ACROSS THE SEA."

We therefore give the departure of Mails, and remind you that Tuesday next is the last posting day to reach London before Xmas Day, and draw your attention to our display of Handkerchiefs and Goods for Gifts.

THE CHRISTMAS MAILS.

Steamer.	Leaves Sydney.	Delivered in London.
R.M.S. Moldavia	Nov. 22nd	Dec. 23rd
R.M.S. Moana (via Canada)	Nov. 22nd	Dec. 26th
R.M.S. Otranto	Nov. 30th	Dec. 31st
R.M.S. Mongolia	Dec. 6th	Jan. 6th

The above are posting dates for letters at the G.P.O., Sydney. Parcels and Packets should be posted one day earlier.

LADIES' HANDKERCHIEF GIFTS.
DAINTILY BOXED.

Hemstitched Embroidered Muslin, in boxes of half dozens ..... 2/11, 3/6, and 3/11 the Box.
Hemstitched Linen, in fancy boxes of half-dozens, 4/6, 4/11, 5/11, and 6/6 the Box.
Coloured Border Handkerchiefs, fancy boxes of half-dozens ..... 2/6 and 3/11 the Box.
Initial Handkerchiefs, with plain borders of pink, heliotrope, or blue. Initials worked in the same colours, 4/6 per dozen.
Hemstitched Linen Initial Handkerchiefs, 9/6, 11/6, and 14/6 the dozen; also in half-dozens, 4/11 the Box.
Hemstitched Embroidered Linen Handkerchiefs, 11/6, 12/6, 13/6, 14/6, 15/6, and 16/6 the dozen; also 1/6 to 3/6 each.
Dainty Handkerchiefs, edged Valenciennes Lace, fine linen centres, 1/11, 2/3, 2/11, 3/3, 3/9, 3/11, to 9/6 each.
Plain Hemstitched Linen, special value, 13 x 13 inches, 1-inch hem, 3/11, 4/6, 5/6, 6/6, and 7/11 dozen.
Also size, 15 x 15 inches, 5/11 doz.
And 15½ x 15½ in. hem, 8/6 to 25/ doz.
SEE DISPLAY, PITT-STREET WINDOW.

EMBROIDERED LINEN COLLARS.

Just arrived, new Embroidered Linen Collars, all new designs, 2 and 2½ inches deep, 12½ to 15 in., 10½ to 1/3 each.
Also DAINTY PIN BOWS, for wearing with collars, in variety of shades ..... 1/1½ to 2/11 each.

LACE NECKWEAR SECTION—PITT-STREET SHOP.

CROCHET BRAIDS.
A SCARCITY REMOVED.

We have just opened Crochet Braids in a large variety of patterns, half-inch to one-inch wide,
1/3 to 3/3 per doz. yds

HABERDASHERY DEPARTMENT.

LADIES' JAPANESE KIMONOS.
SEE WINDOW DISPLAY.

Special Line in Cotton Crepe, pretty soft shades, Helio, Sky, Pink, Cream, floral effects, also birds and flowers in pretty contrasting shades, full width and length.
PRICE, 5/11 EACH.

SEE PITT-STREET WINDOWS.
Call and inspect our Stocks.
No Importunity to Buy.

FARMER AND COMPANY, LIMITED,
PITT, MARKET, AND GEORGE STREETS,
SYDNEY.

'Phones: 72, 270, 2600, 6155, 6156.

UNIFORMLY EXCELLENT
LOCALLY-RAISED DAHLIAS.

The uniformly EXCELLENT QUALITIES of the "KERSLAKE" DAHLIAS are so well known and appreciated that comment is needless.

CHOICE DAHLIAS OF 1909.

A. E. TYSON ..... Rich glowing sunset colour.
APPLE BLOSSOM ..... Pale Heliotrope pink.
CAPTIVATION ..... Rose-tinted Carmine.
INIMITABLE ..... Golden yellow, suffused scarlet.
LUCRETIA ..... Mauve, shaded lavender.
MODEL ..... Dark crimson.
MODESTY ..... Clear canary yellow.
MRS. H. S. BRANDT ..... Salmon buff.
MRS. J. C. WHITE .. Salmon pink.
PERFECTION ..... White, pencilled cerise.
SENSATION ..... Yellow, shaded fawn.
WALTER KERSLAKE Rich maroon crimson.

Any of the above, 2/6 each.
Postage Extra.
The Set of 12, 4/6; Post Free in N.S.W.
Tubers where possible.

ANDERSON and CO., SEEDSMEN,
Garden Emporium, 86 KING-STREET.

GERANIUMS, IVY LEAVED.—Nothing can exceed the Brilliancy of this Beautiful class. They produce blooms in profusion, and can be trained at will, and convert an unsightly object into a thing of beauty. Try one Set of Six assorted colours for 4/, or 4/9 post paid. P. L. C. SHEPHERD and SON, Ltd., 202 Pitt-st. city.

HIGH-GRADE FARM SEEDS, for present sowing. Planters Friend, Amber Cane, Sorghum Saccharatum, Japanese and Hungarian Millets, Clovers, &c. Day and other Seed Mixers. Write us for samples and quotations. FOSTER and SONS, 104 (only) Sussex-street, Sydney.

A PROGRESSIVE DIETARY,
SUITED TO THE GROWING DIGESTIVE POWERS.
THE "ALLENBURYS" FOODS.

The "Allenburys" Milk Foods are as easy of digestion as maternal milk, and promote both vigorous and healthy growth. They provide a pure diet for the young infant, and will be found especially useful in hot climates.

ALLEN & HANBURYS Ltd., LONDON;
15-7 MARKET-STREET, SYDNEY.

W. JNO. BAKER,
PRESENTATION CASES OF SCISSORS.

The Cases are made of fine leather, handsomely finished, and velvet-lined.
Containing 1 pair W. Jno. Baker brand nickle-plated Scissors, 4/6, 2 pairs 7/6, 3 pairs 8/6, 4 pairs 12/6 per case, complete.
Also the "Housewife's Complete Scissors Case," a strongly-made leather case for lasting wear, containing 7 pairs of W. Jno. Baker brand nickle-plated Scissors (including large cutting out), and Lady's fine steel Penknife, 30s. Other similar Cases, containing 4 pairs, 21/.

W. JNO. BAKER, CUTLER,
3 Hunter-street, Sydney.

THE HOUSEHOLD WORD,
UNCLE TOBY ROLLED OATS,
... 2OZ BREAKFAST.

SHIPPING.

P. AND O. COMPANY'S
ROYAL MAIL STEAMERS.
FOR MARSEILLES, PLYMOUTH, AND LONDON,
FIRST AND SECOND SALOON ONLY.

Steamer.	Tons.	Commander.	Leave Sydney, Noon.	Leave Melb., 1 p.m.	Leave Adel., 6 p.m.
			1911.	1911.	1911.
*MOLDAVIA	10,000	Gordon	Nov. 19	Nov. 22	Nov. 24
MONGOLIA	10,000	Preston	Dec. 3	Dec. 6	Dec. 8
MOREA	11,000	Broun	Dec. 17	Dec. 20	Dec. 22
			1911.	1911.	1911.
MOOLTAN	10,000	Haddock	Dec. 31	Jan. 3	Jan. 5
CHINA	8,000	Street	Jan. 14	Jan. 17	Jan. 19

All Steamers fitted with Wireless Telegraphy.
Through Fares quoted to New York, via Suez.
Passengers' friends are only allowed on board on the day of sailing on production of a pass, issued at the Company's Office. No visitors will be allowed on board after 11.30 a.m.

SPECIAL HOLIDAY RETURN TICKETS TO COLOMBO

are now issued, and are interchangeable with the other Mail Lines.
* Will Sail from Orient Company's Wharf, Circular Quay.

HOMEWARD PASSENGER SEASON, 1911.

Steamer.	Tons	Commander.	Leave Sydney, noon.	Leave Melb., 1 p.m.	Leave Adel., 6 p.m.
			1911.	1911.	1911.
MANTUA	11,000	Vibert	Jan. 28	Jan. 31	Feb. 2
aMALWA	11,000	Torque	Feb. 11	Feb. 14	Feb. 16
bMACEDONIA	10,500	Bennett	Feb. 22	Feb. 28	March 2
bINDIA	8,000	Bradshaw	March 8	Mar. 14	Mar. 16
bMOLDAVIA	10,000	Gordon	Mar. 22	Mar. 28	Mar. 30
bMONGOLIA	10,000	Preston	April 5	April 11	April 13
bMOREA	11,000	Broun	April 19	April 25	April 27

a Via Bombay.
b Probably calling at Hobart, en route to Melbourne.

NEW ZEALAND SERVICE.
STEAM TO AUCKLAND.

Steamer.	Tons.	Commander.	Leaves Sydney about 6 p.m.
MONGOLIA	10,000	C. F. Preston, R.N.R.	29th Nov.
MOOLTAN	10,000	R. L. Haddock, R.N.R.	27th Dec. 1911.
MANTUA	11,000	F. W. Vibert, R.N.R.	24th Jan.
MACEDONIA	10,500	C. H. Bennett, R.N.R.	21st Feb.
MOLDAVIA	10,000	E. H. Gordon	11th Mar.
MOREA	11,000	W. L. Broun, R.N.R.	8th April

For Fares and all further information apply to A. GORDON WEIR, Assist. Superintendent, 63 Pitt-street. E. TRELAWNY, Superintendent in Australia.

P. AND O. CARGO STEAMERS.

For DUNKIRK (Direct), LONDON, AND ANTWERP. (Without Transhipment.)
VIA SUEZ CANAL.
Twin-screw Steamer
PESHAWUR.
Sailing about 6th DECEMBER.
The above steamer is extensively fitted up for the conveyance of frozen cargo.
A. GORDON WEIR, Assistant Superintendent, 63 Pitt-street. E. TRELAWNY, Superintendent in Australia.

NORDDEUTSCHER LLOYD, NDL.,
IMPERIAL MAIL STEAMSHIPS.
TO LONDON AND THE CONTINENT,
VIA COLOMBO, SUEZ, NAPLES, GENOA, ALGIERS, SOUTHAMPTON, ANTWERP, AND BREMEN.
REDUCED FARES 1. AND II. CLASS.

Twin-screw Steamers.	Tons.	Commander.	Sydney, 1.30 p.m.
w BREMEN	11,570	Von Borell	Dec. 8
ZIETEN	8,606	L. Franck	Dec. 21
GNEISENAU	8,581	Obenauer	Jan. 26
w BARBAROSSA	10,915	H. Meyer	Feb. 25
c w GROSSER KURFURST	12,343	Rott	Mar. 25
c w SEYDLITZ	8,800	A. Ahlhorn	April 29

c Landing passengers in good time for the Coronation.
w Fitted with "Wireless" installation.
All Steamers fitted with Laundry.
Reduced Rates: I., £86: II., £38/10/; III., £15 to £17.
Return: I., £99: II., £57/15/; III., £27 to £30/12/.
These fares include the primage.
REDUCED FARES THROUGH TO NEW YORK.
SPECIAL RETURN TICKETS TO COLOMBO.

TO MANILA, CHINA, AND JAPAN,
VIA NEW GUINEA.

Twin-screw Steamers.	Tons.	Sydney, 11 a.m.	Brisbane.
CORLENZ	3200	Nov. 19	Nov. 21
PRINZ WALDEMAR	2300	Dec. 17	Dec. 19
PRINZ HIGISMUND	2300	Jan. 14	Jan. 16

Through Fares to London, via China and America.

REGULAR FAST CARGO SERVICE
TO ANTWERP, BREMEN, AND HAMBURG,
VIA SUEZ.
S.S. THURINGEN, about 22nd NOV.
LOTHRINGEN, about 6th DEC.
LOHMANN and CO.,
General Agents,
7 Bridge-street.

'Phone: Freight Dept., City 19.
General, Central 698.

MESSAGERIES MARITIMES.

For MARSEILLES, via Melbourne, Adelaide, Fremantle, Colombo, Bombay, Aden, and Port Said.

Steamer.	Sydney, noon.	Melb., 1 p.m.	Adel., 6 p.m.
	1910.	1910.	1910.
ARMAND BEHIC	Dec. 5	Dec. 7	Dec. 9
AUSTRALIEN	Dec. 26	Dec. 29	Dec. 31
SERA	Jan. 23	Jan. 26	Jan. 28

FARES.—To MARSEILLES single, £29 to £75; To LONDON, via PARIS: £31 to £32/10/, including Table Wines.
Interstate Return Tickets, 1st and 2nd Class, interchangeable with P. and O. Steamers and N.D.L. Cos.
H. de POSSEL,
67 Pitt-street. General Manager for Australia.

THE BLUE FUNNEL LINE.
ALFRED HOLT AND CO.
The fast Twin-screw Steamers,
Carrying First Saloon Passengers only,
to LONDON, via SOUTH AFRICA,
will leave Sydney as follows:—

Steamer.	Tons.	Commander.	Sails.
*XENEAS	10,000	J. Watt Walker	Jan. 27
*†ASCANIUS	10,000	—	Mar. 8
ANCHISES	10,000	—	May 12

* In time for Coronation.
† Calling at Hobart.

Wireless Telegraphy, Laundry, etc.

Fares to LONDON from £40 to £45 Single, and £68 to £76/10 Return.
For Illustrated Pamphlets and other particulars apply to
GILCHRIST, WATT, and SANDERSON, Ltd., Agents, 7 Bent-street.

FOR BOSTON AND NEW YORK DIRECT.
GERMAN-AUSTRALIAN S.S. COMPANY, LTD., and ELDER, DEMPSTER, and CO., LTD.

Steamer.	Leave Sydney.	Leave Melbourne.	Tons.
BENIN	Nov. 22	Dec. 6	4,313

This steamer will be despatched on the above-mentioned dates, full or not full.
For particulars, etc., apply
GILCHRIST, WATT, and SANDERSON, Ltd., Agents.

E. AND A. MAIL LINE.
DIRECT SERVICE TO
MANILA, HONGKONG, SHANGHAI, AND JAPAN.
VIA QUEENSLAND, PORT DARWIN, AND TIMOR.
SPECIAL SERVICE to SHANGHAI, under contract with the New South Wales and Victorian Governments.

Steamer.	Tons.	Commander.	Sydney.
*ALDENHAM	4500	J. Gerrie	Dec. 3
EMPIRE	4500	P. T. Helms	Dec. 21
ST. ALBANS (new)	4900	W. G. M'Arthur	Jan. 18
EASTERN	3900	F. W. Hood, R.N.R.	Feb. 15

Saloon Accommodation amidships. Large, Cool, Two-berth Cabins on the Upper Deck, and fitted with electric fans. Surgeon and Stewardess carried.
Linen washed on board. *Omits Port Darwin, Timor, and Shanghai.
TO EUROPE, via Japan and Trans Siberian Railway. Fast and Luxurious Train Travel. Through and Round World Bookings to All Routes.
GIBBS, BRIGHT, and CO., Managing Agents,
37 Pitt-street, Sydney.
And at Melbourne, Adelaide, Brisbane, and Newcastle.

THE AUSTRALIAN UNION LINE.
Steam to
DUNKIRK or CALAIS (at steamer's option), HULL, and ANTWERP, via SUEZ CANAL.
The Full powered Steamship
ANGLO-MEXICAN,
4708 tons reg., R. Calvert, Commander,
will be despatched on or about November 22.

For rate of Freight apply to
GIBBS, BRIGHT, and CO., Joint
TYSER and CO., Agents.

NICAIN'S COASTAL CO-OPERATIVE STEAMSHIP COMPANY, Limited.
PORT MACQUARIE, HASTINGS and WILSON RIVERS.
T.S.S. MACQUARIE, TUESDAY, 2 p.m. Cargo rec. daily. R. M. Corrigan, Co., Fed't Wht. Tel., 649.
GEORGE MARTHUR, Secretary.
Baltic Wharf, foot Market-street. Tel., 91 City.
TAYLOR'S WHARF, PYRMONT.

CAPE HAWKE, FORSTER, TUNCURRY, NABIAC, KRAMBACH, COOLONGOLOOK, and GLOUCESTER.—TUNCURRY, MONDAY, 8 P.M.

ORIENT LINE
OF ROYAL MAIL STEAMERS.
For PLYMOUTH and LONDON, via Naples and Marseilles, calling at Fremantle (W.A.), Colombo (transhipping to all Indian Ports and Suez Canal Ports):—

R.M.S.	Reg. Tons.	Commander.	Leave Sydney, Noon.	Leave Melb., 5 p.m.	Leave Adel., 1 p.m.
*ORTANTO	12,124	Coad	Nov. 26	Nov. 29	Dec. 2
OTWAY	12,077	Symons	Dec. 10	Dec. 14	Dec. 16
ORVIETO	12,130	Ruthven	Dec. 24	Dec. 28	Dec. 30
OMRAH	8,130	Shelford	Jan. 7	Jan. 11	Jan. 13
OSTERLEY	12,129	Jenks	Jan. 21	Jan. 25	Jan. 27
OPHIR	6,814	Staunton	Feb. 4	Feb. 8	Feb. 10
cORONTES	9,023	Healey	Feb. 15	Feb. 22	Feb. 24
cORSOVA	12,036	Parmeter	Mar. 1	Mar. 8	Mar. 10
cOTRANTO	12,124	Coad	Mar. 15	Mar. 22	Mar. 24
cOTWAY	12,077	Symons	Mar. 29	Apr. 5	Apr. 7
cORVIETO	12,130	Ruthven	Apr. 12	Apr. 19	Apr. 21
cOMRAH	8,130	Shelford	Apr. 26	May 3	May 5
OSTERLEY	12,129	Jenks	May 12	May 17	May 19

* Sails from P. and O. Company's Wharf.
c Probably calling at Hobart, en route to Melbourne.

All Twin-screw Steamers. Cabines de luxe, Single-berth Rooms, Staterooms with private bathrooms. Electric Lifts and Laundries. Wireless Telegraphy.

EUROPEAN TOURS,
including Railway Travelling and Hotel Accommodation.

HOLIDAY TRIPS TO CEYLON.
In conjunction with the other Mail Lines.
Fares quoted, including rail and Hotel Expenses.

ROUND-THE-WORLD TICKETS ISSUED.

SPECIAL RETURN TICKETS available for return by Aberdeen Line. First Saloon, both ways, £112. First Saloon Aberdeen Line, and Second Saloon Orient Line, £88.

PLEASURE TRIPS TO BRISBANE.

Steamer.	Leave Sydney, 4 p.m.	Arrive Brisbane	Leave Brisbane	Arrive Sydney.
OTWAY	Nov. 26	Nov. 28	Nov. 30	Dec. 2
ORVIETO	Dec. 10	Dec. 12	Dec. 14	Dec. 16

Ordinary First-class Rail Return Tickets from Brisbane are available for return by these Steamers.

FOR THIRD-CLASS PASSENGERS.
Special Accommodation in New 12,000-ton Steamers.
Spacious PROMENADE DECKS, SMOKEROOMS, LADIES' MUSICROOMS (ON SHELTER DECK).
Two-berth and Four-berth Cabins situated on UPPER and MAIN DECKS.
Large, well-ventilated DINING SALOON on MAIN DECK.
SINGLE, £17, £19, £21; RETURN, £30, £34, £37.
Write for illustrated circular giving full particulars.
DAVID ANDERSON,
22 Martin-place. General Manager in Australia.

THOS. COOK AND SON,
OFFICIAL AGENTS
FOR ALL THE PRINCIPAL STEAMSHIP LINES.
Book Passages Everywhere
At Lowest Rates.
Write for Illustrated Travellers' Gazette, Free.
THOS. COOK and SON,
Passenger Agents and Foreign Bankers,
CHALLIS-HOUSE, SYDNEY.

CANADIAN-AUSTRALIAN
ROYAL MAIL LINE.
THE ALL-RED ROUTE.
TO VANCOUVER, via BRISBANE, FIJI, and HONOLULU, THENCE PER RAIL TO ANY PART OF CANADA or UNITED STATES.
MOANA
SAILS 1 P.M. MONDAY,
21st NOVEMBER,
E. and O. WHARF,
CIRCULAR QUAY.
SPECIAL NOTICE TO PASSENGERS:
All heavy Baggage must be alongside the steamer before 11 a.m., Monday.
Passes for friends issued to passengers only.
UNION S.S. CO. OF N.Z., Managing Agents,
259 George-street.

ROUND THE WORLD ROUTES.
TO LONDON, via
AUCKLAND, TAHITI, SAN FRANCISCO.
SUVA, HONOLULU, SAN FRANCISCO.
CHINA, JAPAN, SAN FRANCISCO,
Returning to Sydney
By any Boat or Cape Line,
or vice versa.
DIRECT BOOKINGS TO LONDON, VIA AMERICA,
VISITING EN ROUTE:
Yosemite Valley, Grand Canon, Salt Lake City, Niagara Falls, Hudson River, etc.
BERTHS RESERVED FOR 1911 SAILINGS.
All information from
V. A. SPROUL, 5 Gresham-street, Sydney
(next Royal Exchange).
AUSTRALIAN PASSENGER AGENT,
UNITED STATES AMERICA RAILWAYS.

UNION LINE
Steamers will be despatched, weather and other circumstances permitting, from the Company's Margaret-street Wharves as follows. Cargo will not be received within two hours of steamer's sailing.

NEW ZEALAND.
For AUCKLAND, GISBORNE, NAPIER, WELLINGTON, LYTTELTON, and DUNEDIN—
*MAHENO (Triple-screw Turbine), November 30, from December 14, 28.
*Transhipping at Auckland for Southern Ports.
For WELLINGTON, LYTTELTON, DUNEDIN, BLUFF, HOBART, MELBOURNE (transhipping to outports)—
MARAMA (Twin-screw), THIS DAY, Sat., Nov. 19, 2 p.m.
Only perishable Cargo received after 9 a.m.
WARRIMOO, SATURDAY, November 26
MANUKA (Twin-screw), SATURDAY, December 3.
MOERAKI (Twin-screw), SATURDAY, December 17.

TASMANIA.
For HOBART DIRECT—
PALOONA, TUESDAY, Nov. 22, noon; Dec. 3, 17, 30; Jan. 7, 17, 27; Feb. 7, 16, 28.
From HOBART—
PALOONA, Nov. 26; Dec. 10, 21; Jan. 3, 12, 31; Feb. 11, 21.
For LAUNCESTON (via Eden)—
WAKATIPU, WED., Nov. 23, 10 a.m.; Dec. 7, 21.
From LAUNCESTON (via Eden)—
WAKATIPU, WED., November 30; Dec. 14.
For STRAHAN, REGATTA PT.—KARITANE, Nov. 26, noon. (Cargo only.)

SOUTH SEA ISLAND CRUISES.
For LAUTOKA, SUVA, LEVUKA (Fiji), APIA (Samoa), VAVUA, HAAPAI, and NUKUALOFA (Tonga), thence to Auckland—
T.S.S. TOFUA (4345 tons), TUES., Dec. 6, 10 p.m.
T.S.S. ATUA (3444 tons), January 3.
T.S.S. TOFUA, TUESDAY, Jan. 31.
For TONGA, SAMOA, FIJI, and SYDNEY—
ATUA (Twin-screw), from Auckland, Dec. 6.
For FIJI DIRECT (Suva, etc.), from AUCKLAND—
NAVUA (Twin-screw), WEDNESDAY, Nov. 23.

CANADA, AMERICA, LONDON, ETC.
(See Special Advertisements).
via SUVA, HONOLULU, AND VANCOUVER,
MOANA, FROM SYDNEY, NOV. 21.
Via PAPEETE and SAN FRANCISCO.

	From Wellington.	From Auckland.	Due 'Frisco.
AORANGI	Dec. 14	Dec. 17	Jan. 6
MAITAI	Jan. 11	Jan. 14	Feb. 3

Connecting Steamers from SYDNEY—
ULIMAROA, December 10; MANUKA, Jan. 7.
Passengers booked through to all American Ports, United Kingdom, and the Continent.

EASTERN PACIFIC SERVICE.
RAROTONGA and TAHITI ONLY.
From AUCKLAND—TAUNE, TUESDAY, Nov. 22.

FROM MELBOURNE.
For NEW ZEALAND PORTS (via Hobart)—
MOERAKI (Twin-screw), WED., Nov. 30, 2 p.m.
MARAMA (Twin-screw), WED., Dec. 7.
For LAUNCESTON, 4 p.m.—
LOONGANA (Turbine), Mon., Wed., and Fri.
For BURNIE and DEVONPORT—
OONAH, 1 p.m., Tuesdays and Fridays.
For STRAHAN DIRECT—
WARATAH, November 28.
Tickets available for Stop-over or return by Huddart, Parker, and Co.'s Steamers.
For Timetables, Leaflets, and full particulars, UNION STEAM SHIP CO. OF NEW ZEALAND, Ltd., F. W. JACKSON, Manager.
Offices: 259 George-street, near Bridge-street, Sydney.

P. AND O. BRANCH SERVICE
(Late Lund's Blue Anchor Line)
TO DURBAN, CAPETOWN, AND LONDON,
VIA MELBOURNE AND ADELAIDE.
Steamers will leave Sydney at noon as follows:—

Steamer.	Tons.	Captain	Sails
(A)*GERALDINE	7304	Simonds	Dec. 13
(B)NARRUNG	5078	Millington	Jan. 10
(B)KAROOL	5013	Lingham	Feb. 7.

* Carrying one class only.
● Twin Screw. Calling Plymouth.
Fare:—London: First Saloon (A) from £57; (B) £49/10/; Third-class, £16, £18, £20.
DURBAN and CAPETOWN.—First Saloon, £31/10/; Third-class, 12, 15, and 17 Guineas.
Round-the-World Tickets, from £126/10/.
Return and Stop-over Tickets interchangeable with Aberdeen Line.

SPECIAL ROUND TICKETS for Return by P. and O. Company's Mail Steamers. First-class both ways £111/2/. Second-class Mail Steamer, £84/6/.
GILCHRIST, WATT, and SANDERSON, Ltd., 7 Bent-st.

VIA SAN FRANCISCO,
FROM NEW ZEALAND,
TO ALL AMERICAN PORTS, BRITISH ISLES, AND CONTINENT.
Calling at RAROTONGA (Cook Group) and PAPEETE (Tahiti).

	From Wellington.	From Auckland.	Due 'Frisco.
AORANGI	Dec. 14	Dec. 17	Jan. 6
MAITAI	Jan. 11	Jan. 14	Feb. 3
AORANGI	Feb. 8	Feb. 11	Mar. 3

And Every 28 Days thereafter.
Connecting Steamers from Sydney:
Ulimaroa, Dec. 10; Manuka, Jan. 7.
For particulars regarding passage and freights apply
UNION S.S. CO. OF N.Z., LTD.,
259 George-street, Sydney.

TWEED RIVER (all Ports).—S.S. "FRIENDSHIP," MONDAY, 8 p.m. RICHMOND RIVER (all ports).—S.S. KILTORAN, TUESDAY, 2 p.m. Cargo rec. daily. R. M. Corrigan, Co., Fed't Wht. Tel., 649.
COFF'S HARBOUR and WOOLGOOLGA.—"COOLOGY," TUESDAY, 5 p.m. Good Accom. Passengers.
TWEED RIVER.—DUROBY, TUESDAY, 8 p.m.
LANGLEY BROS., Baltic Wharf, Market-street.

FOR SALE, new LAUNCH, 24 x 5, 6-h.p. Kneller engine, well fitted. Joyce's Boatshed, Neutral Bay.

BURNS, PHILP, AND CO., LIMITED.
TRAVEL MADE EASY.
THE BEST PLACE FOR A HOLIDAY.
AND THE BEST MEANS OF GETTING THERE.
SPECIAL ROUND-THE-WORLD TOURS and SPECIAL TOURS to Pacific Islands, Java, and Singapore, India, China, Japan, Manila, all Australian and Pacific Ports, and elsewhere.
To MANILA, CHINA, and JAPAN, AMERICA, and back to AUSTRALIA.
To LONDON and "ROUND-THE-WORLD," in conjunction with the AUSTRIAN LLOYD, via TRIESTE, and throughout AUSTRIA. Smoothest and newest route to EUROPE.
Distinct attractions, land-locked waters, unrivalled opportunity of seeing JAVA, STRAITS SETTLEMENTS, MALAY STRAITS, the ADRIATIC, and, above all, the superb scenery of AUSTRIAN ALPINE PROVINCES.
VIA LONDON—THE GREAT TRANS-SIBERIAN ROUTE.
SIDE TRIPS FROM ALL MAIN CENTRES.
TOURS in the FAR EAST, including principal places of interest in JAPAN, CHINA, KOREA, MANCHURIA, SIBERIA, FORMOSA, PHILIPPINES, SIAM, JAVA, SUMATRA, CEYLON, INDO-CHINA, COCHIN-CHINA, TONKIN, CEYLON, BURMA, INDIA.
A feature of more than ordinary interest—A VISIT TO CANTON AND MACAO.
To all Australian Ports, Fiji, Norfolk and Lord Howe, New Hebrides, Solomons, New Guinea, Gilbert, Ellice, and Marshall Islands.
Intending tourists should intimate time at their disposal, which direction they desire to travel, and other particulars, when an itinerary can be prepared, and whole cost shown, etc.
For Books, Pamphlets, Maps, etc., apply to
BURNS, PHILP, and COMPANY, Limited,
11 Bridge-street.

A.U.S.N. CO., LTD.
ROYAL MAIL COASTAL SERVICE.
THE POPULAR PASSENGER LINE.
FROM THE LIME-STREET WHARVES.

FOR MELBOURNE.
LEVUKA (New Steamer, Twin-screw, 8500 Tons), TUESDAY, 5 p.m., November 22.
KYARRA, SATURDAY, Noon, November 26.
ARAWATTA, TUESDAY, 5 p.m., November 29.

MELBOURNE, ADELAIDE, ALBANY, FREMANTLE
Transhipping to Port Pirie,
ALBANY,
Transhipping to Hopetoun,
FREMANTLE,
Transhipping to Perth, Geraldton, and North-West Ports.
KYARRA, SATURDAY, noon, Nov. 26, 7000 Tons.
Twin-Screw Steamer.
Cargo Only.
Carrying First and Second Saloon and Steerage Passengers. Inspection Invited.
Early application for berths necessary.

BRISBANE.
*MARYBOROUGH,
*BUNDABERG,
*GLADSTONE,
ROCKHAMPTON,
TOWNSVILLE
(Jetty and Town Wharves).
**MOIRA (Cargo only), THIS DAY, SATURDAY, noon, November 19.
WYANDRA, TUESDAY, 7 p.m., November 22.
** MALLINA (Cargo only), SATURDAY, Noon, November 26.

BRISBANE, ROCKH

GOVERNMENT RAILWAYS.

CANTERBURY PARK RACES.

TO-DAY, SATURDAY.

Special Trains for First and Second class Passengers will leave Sydney for Canterbury, at 12.16, 12.32, 12.34, 12.38, 12.44, 12.57, 1.5, 1.14, and 1.19 p.m., and for horses at 11.37 a.m.

Return Fares: First-class, 1/6; Second-class, 8d.

SEASON TICKETS WILL NOT BE AVAILABLE BY THE SPECIAL TRAINS.

(11134) By order.

GOVERNMENT TRAMWAYS.

SATURDAY, NOVEMBER 19.

SOUTH AFRICA v NEW SOUTH WALES, AT SYDNEY CRICKET GROUND.

A Special Service of Trams will be run to the Sydney Cricket Ground from Circular Quay and Railway-square Loop, commencing at 10.50 a.m.

TIMETABLE ALTERATIONS.

LA PEROUSE LINE.

COMMENCING MONDAY, NOVEMBER 21.

The service at present running between Circular Quay and Kensington will be extended to Maroubra Bay-road. Slight alterations will be made in the departure times of trams from Circular Quay to La Perouse. The time table will be as follows:—

MONDAYS TO FRIDAYS.

FROM CIRCULAR QUAY—

FOR MAROUBRA BAY-ROAD—4.18, 5.15, 5.45, 6.2, 6.38, 6.45, 7.8, 7.2, 7.38, 7.32, 7.47, 8.2, every 15 minutes to 9.2, 9.32, 10.32, 11.2 a.m.; every 30 minutes to 4.2, 4.17; every 15 minutes to 7.32, 8.2; every 30 minutes to 10.32. Last tram 11.30 p.m.

FOR LA PEROUSE—4.15, 5.15, 5.45, 6.2, 6.45, 7.2, 7.32 a.m.; every 30 minutes to 10.32. Last tram 11.30 p.m.

FOR CIRCULAR QUAY.

FROM LA PEROUSE—5.2, 6.2, 6.32, 7.2, 7.32; every 30 minutes to 10.2, 10.32, 11.2, 11.32 p.m., 12.20 a.m.

FROM MAROUBRA BAY-ROAD.—5.31, 6.31, 6.51, 7.6, 7.21, 7.36, 7.51; every 15 minutes to 9.51, 10.21 a.m.; every 30 minutes to 4.51, 5.6; every 15 minutes to 9.51, 8.21, 8.51; every 30 minutes to 10.21, 10.51, 11.21, 11.51 p.m. Last tram, 12.20 a.m.

ENFIELD-BURWOOD LINE.

An additional tram will run between Burwood and Wentworth-road on Mondays to Fridays, as follows:—

From Burwood, 10.19 p.m.

From Wentworth-road, 10.29 p.m.

The 10.16 p.m. tram from Tangarra-street to Burwood (10.51 p.m. from Wentworth-road) will be altered to leave at 10.7 p.m. (10.12 p.m. from Wentworth-road), on Mondays to Fridays.

By order,

J. S. CURWAY,

(T. 482) Secretary.

New South Wales Government Railways,
Office of the Chief Commissioner,
Sydney, November 18th, 1910.

TENDERS will be received at this Office not later than 12 o'clock noon on the days specified, for the undermentioned Works, etc.:—

MONDAY, 21st NOVEMBER, 1910.

THE PURCHASE OF SECOND-HAND IRON BOILER SHELLS. Particulars, Railway Stores, Wilson-street, Redfern.

MONDAY, JANUARY 9, 1911.

THE SUPPLY OF FIVE DIRECT-CURRENT MOTORS. Particulars, Electrical Engineer's Office, 61 Hunter-street, Sydney.

MONDAY, JANUARY 23, 1911.

SUPPLY AND ERECTION AT NEWTOWN SUB-STATION OF TWO 750 KILOWATT SUB-STATION UNITS. Particulars, Electrical Engineer's Office, 61 Hunter-street, Sydney.

MONDAY, JANUARY 30, 1911.

THE SUPPLY AND ERECTION OF TWO ELECTRICALLY OPERATED ELEVATORS AT THE TRAMWAY REPAIR SHOPS, RANDWICK. Particulars, Electrical Engineer's Office, 61 Hunter-st, Sydney.

MONDAY, 6th MARCH, 1911.

THE SUPPLY AND ERECTION OF A 50-KW. BOOSTER SET. Particulars, Electrical Engineer's Office, 61 Hunter-street, Sydney.

Tenders are to be endorsed "Tender for Purchase of Boiler Shells," or as the case may be.

The Chief Commissioner does not bind himself to accept the lowest or any tender.

By order,

J. S. SPURWAY,
Secretary.

GRAHAM'S COACHES Run Daily, Tarana, Oberon, and Jenolan Caves.
CHEAPEST FARES.
All communications promptly attended to.

AMUSEMENTS.

OLYMPIA THEATRE.
(The "Airdome" of Sydney.
ELIZABETH-STREET, NEAR CENTRAL RAILWAY STATION.
THE HUB OF THE PICTURE WORLD.
COLOSSAL PICTURE ATTRACTION.
We Lead in Australian Enterprise.
Others Follow in the Beaten Path of Mediocrity.

OUR GREAT AUSTRALIAN FILM,

25,789 PEOPLE		25,789 PEOPLE
25,789 PEOPLE	IN	25,789 PEOPLE
25,789 PEOPLE	TWO	25,789 PEOPLE
25,789 PEOPLE	WEEKS	25,789 PEOPLE

HAVE VISITED THE NEW OUTDOOR THEATRE.
THIRD WEEK BRILLIANT, EMPHATIC, and
THIRD WEEK. CONTINUED SUCCESS.
THE GREATEST BIDDER FOR POPULAR FAVOUR YET.
TO-NIGHT. TO-NIGHT. TO-NIGHT.
AND EVERY EVENING UNTIL FURTHER NOTICE.

WILLIAM ANDERSON
Presents the Longest and Most Successful Moving Picture ever presented in Australia,
"THE SQUATTER'S DAUGHTER."
"THE SQUATTER'S DAUGHTER."
"THE SQUATTER'S DAUGHTER,"
OR THE LAND OF THE WATTLE.
By BERT BAILEY and EDMUND DUGGAN.
"THE SQUATTER'S DAUGHTER."
The Most Costly Cinematograph Picture ever filmed in Australia.
The Work of the Expert Cinematographers, Messrs. JOHNSON and GIBSON.
MILLION PRICES: 6d, 1/, and 1/6. Box Plan at Elvy's. Reserved Seats, 6d extra.

TO-NIGHT (SATURDAY).
(HARRY) CLAY'S (HARRY)
STANDARD THEATRE.
PAT FISHER'S
EMPIRE ENTERTAINERS.
The following Artists will appear:—
"MELVYN," MAUD FANING,
ARTHUR ELLIOT, IDA BOWERS,
LILY NORTHWOOD, JOE ARCHER,
ELLIOT SISTERS, ROLAND REES,
CHAS. ROSS, KITTY CUNNEEN,
ALF. FULLER, DORIS BAKER,
LITTLE IVY, PAT FISHER,
ROBERT STYNE, ROBERT INGHAM.
ILLUSTRATED SONGS.
LATEST MOVING PICTURES.
PRICES: 1/6, 1/, 6d. No Early Doors.
DAVE ALEXANDER, Business Manager.
ST. GEORGE'S HALL, NEWTOWN, WEDNESDAY.

SOCIETY OF ARTISTS.
2nd FLOOR,
QUEEN VICTORIA MARKETS.
EXHIBITION OF PICTURES,
from 10 a.m. to 5 p.m.
ADMISSION, ONE SHILLING.

NORTH SYDNEY COLISEUM, LTD.
GRAND FAREWELL Poster, Fancy, and Evening Dress Carnival.
WEDNESDAY NIGHT, NOVEMBER 23rd.
GRAND CARNIVAL. GRAND CARNIVAL.
GRAND CARNIVAL. GRAND CARNIVAL.
GRAND CARNIVAL. GRAND CARNIVAL.
Admission, only 3/.
Admission and Skates, 3/.

AFTER A TRYING AFTERNOON'S SHOPPING pop into the
A.B.C. CAFE
for a refreshing cup of tea and a dainty tray of delicious pastry.
The Band helps you to put in a pleasant half-hour. Courteous attendants.
189 PITT-STREET, SYDNEY.

BEARD, WATSON'S
ARMINSTERS and WILTON CARPETS.
Highest Grade, Last Season's Designs.
Usual Price, 6/6 to 8/6 per yard.
REDUCED TO
4/9,
WHILST THEY LAST.
Some of the Choicest and Most Beautiful Carpets we ever imported.
BEARD, WATSON, LTD., 261, 263 GEORGE-STREET.

FAIRYLAND TRIP, Upper Lane Cove, from No. 7 Jetty, 10 a.m., 2 p.m. Red. fare, 1s. Chil., 6d.

MERRY-GO-ROUND (Heinz) for Sale, spl. order. For particulars apply Merry-Go-Round, Herald.

AMUSEMENTS.

OUR MISS GIBBS.
NINTH MATINEE, WEDNESDAY NEXT.

LADY Betty: Do you really love me?
Hughie: Darling, I adore you.
Lady Betty: Would you love me if I lost all my money?
Hughie: Darling, what else would there be left to love?

HER MAJESTY'S.
Lessee and Manager .... J. C. WILLIAMSON, Ltd.
EVERY EVENING, AT 7.45.
"Our Miss Gibbs would get on anywhere."
THE TOWN HAS GONE CRAZY OVER
OUR MISS GIBBS.
OUR MISS GIBBS.
OUR MISS GIBBS.
"Sing of joy, sing of bliss,
Home was never like this—
Yip-Paddy-Ay!"
BIG BOOKING AND LONG QUEUES.
RESPLENDENT REVELRY,
SENSATIONAL GOWNING,
GAY MUSIC,
and
LOTS OF FUN.
The Night's Always Young
at
OUR MISS GIBBS.
Production under the Stage Direction of Mr. GERARD COVENTRY.
Box Plan at Paling's till noon, and thereafter at Theatre Office, Market-street. Day Sale at Calloon's. No Free List. Prices as usual. Children in arms not admitted.
J. C. WILLIAMSON, Ltd.

GLACIARIUM.
WEST'S SATURDAY MATINEE,
TO-DAY, WEST'S SATURDAY MATINEE, TO-DAY
2.30. WEST'S SATURDAY MATINEE, 2.30.
Programme Exactly as at Night.
2d, 6d, and 1/. Children's Prices. 3d, 6d, and 1/
PREMIER POPULAR PICTURE DEMONSTRATION.
TWO GREAT PERFORMANCES
TO- TWO GREAT PERFORMANCES TO-
NIGHT. TWO GREAT PERFORMANCES NIGHT
of
WEST'S PICTURES, BEST OF ALL.
WEST'S PICTURES, BEST OF ALL.
WEST'S PICTURES, BEST OF ALL.
(To Accommodate the Half-holiday Rush).

TOWN HALL AND GLACIARIUM.
AT
GLACIARIUM TOWN HALL.
GLACIARIUM TOWN HALL.
GLACIARIUM AND TOWN HALL.
GLACIARIUM TOWN HALL.
GLACIARIUM TOWN HALL.
Remember,
TWO GREAT CARNIVAL PROGRAMMES TO-NIGHT
at
TOWN HALL GLACIARIUM.
TOWN HALL GLACIARIUM.
TOWN HALL AND GLACIARIUM.
TOWN HALL GLACIARIUM.
TOWN HALL GLACIARIUM.
(TO-NIGHT, AT 8.) TO-NIGHT, AT 8.)
"BEST OF ALL." WEST'S PICTURES, "BEST OF ALL."
A PROGRAMME FULL OF STAR SURPRISES.
A PROGRAMME FULL OF STAR SURPRISES.
SO
FOLLOW THE MERRY THRONG
FOLLOW THE MERRY THRONG
TO-NIGHT
to
GLACIARIUM TOWN HALL.
GLACIARIUM TOWN HALL.
GLACIARIUM or TOWN HALL.
GLACIARIUM TOWN HALL.
DE GROEN'S VICE-REGAL ORCHESTRA.
6d. 1/, and 1/6. (Res. Seats, 2/.) 1/6, 1/, and 6d.

GLACIARIUM.
WEST'S PICTURES.
UNCLE TOM'S CABIN,
The Latest and Greatest Picture of All.
MONDAY NEXT.
MONDAY NEXT.
MONDAY NEXT.
MISS KATIE POTTER (Mrs. Arthur Hunter). Pupils trained for the Stage, Opera, Musical Comedies produced for Amateur Societies. 20 years' experience J. C. Williamson's Royal Comic Opera Company. Address, c.o. Her Majesty's Theatre.
MISS EDA BRIESCHKA, Voice Prod. and Singing. "I guarantee." Fay's-ch., cor. Bond and Geo. sts.

SALVATION NELL.
THIRD MATINEE NEXT WEDNESDAY.
"Revealing a crisis in a man's life and an awakening of soul, leading to a deeply moving regeneration."

THEATRE ROYAL.
Lessee and Manager .. J. C. WILLIAMSON, LTD.
TO-NIGHT, AT 8.
"Every soul won from the slums is a mighty conquest." —GENERAL BOOTH.
A PLAY THAT NEVER CEASES TO INTEREST FOR A SECOND.
Mr. J. C. WILLIAMSON presents
KATHERINE GREY.
SUPPORTED BY WILLIAM DESMOND.
In Edward Sheldon's Inspiration,
SALVATION NELL.
"A moving picture of the underworld."
COMPELLINGLY DRAMATIC IN ITS RELENTLESS REALISM.
ATTRACTING THOUSANDS
Box Plan at Paling's till noon, and thereafter, with Day Sale, at Ross's Confectionery, opposite King-street entrance to Theatre.
J. C. WILLIAMSON, Ltd.

WEST'S PICTURES, at Town Hall, TO-NIGHT. Special Family Program. 6d, 1/, 1/6, 2/. To-night.
Y.M.C.A. HALL, PITT AND BATHURST STREETS.
FRIDAY, 25th NOVEMBER, 1910.
Mr. W. H. R. WOODS and Members of the STEFFANI OPERA CLUB, in CONCERT.
RESERVED SEATS, 4s. UNRESERVED, 2s.
PLAN AT PALING'S, 10th instant.
JOSEPH ADDISON, L.L.C.M. A.L.C.M., Prof. Artistic Singing (in English or Italian). Operas and Concerts. Pianoforte, Harmony, Counterpoint. All Exams. Rawley, 478 Crown-street; and Paling's, George-street.
ELOCUTIONARY AND DRAMATIC RECITAL. Pupils of Miss MARY L. MACNICOL, ST. JAMES' HALL, PHILLIP STREET, WEDNESDAY, 16th DECEMBER 7th, 8 P.M. Invitations at Paling's, where seats may be reserved on payment of 1/. Plan opens November 22.

ROYAL PHILHARMONIC SOCIETY.
Patrons: His Excellency LORD DUDLEY, Governor-General; his Excellency LORD CHELMSFORD, Governor of N.S.W.
In the presence of their Excellencies LORD and LADY CHELMSFORD.
TOWN HALL,
THURSDAY NEXT, NOV. 24th, at 8 p.m.
4th SUBSCRIPTION CONCERT—SEASON 1910.
MISCELLANEOUS PROGRAMME.
"Hiawatha's Wedding Feast" ..... Coleridge Taylor
"The Revenge" ..... Stanford
"Hear My Prayer" ..... Mendelssohn
"The Unfinished Symphony" ..... Schubert
"The Land of the Mountain and the Flood" Macean
Songs Without Words { "The Spring Song" / "The Spinning Song" } Mendelssohn
Principals: Miss THELMA HANLON (Soprano); Mr. HARRY NEIL (Tenor).
Principal Violin: M. HENRI STAELL.
TICKETS: 5/ (Reserved Seats), 3/ and 2/.
Plan and Tickets at Paling's
Tel., 607 Newtown. W. JOHNSON,
Hon. Secretary, c/o. Paling's.

ST. JAMES' HALL.
NEXT MONDAY NIGHT, NOV. 21.
WALTER BENTLEY
COLLEGE DRAMATIC COSTUME RECITAL.
Mr. WALTER BENTLEY in one of his favourite characters,
JOCK ROWLESON,
in "The King and The Miller."
Mr. Douglas Ancelon, Miss Stella Chapman, and the Students of the College of Elocution and Dramatic Art, 109 Phillip-street.
Under the Patronage of his Excellency Lord Chelmsford, in
Scenes from "Antony and Cleopatra," "The School for Scandal," and "The Great Yr. Art of "Othello."
Violinist, Miss Leah Meyers.
Admission, 1/; Reserved Seats, 2/. Plan at Paling's.
SINGING Lessons wanted; boys voice. Full particulars and terms to H.E., Marrickville P.O.
MISS MOLLIE MAXWELL, Pianiste, open for Engagements (Concert, Pic. Shows, exp. 197 Bourke-st, D'hurst.
THE MASCOTTE ORCHESTRA open for ENGAGEMENTS for picture shows, 24 Belmore-st, Burwood.
YOUNG Lady and Gentleman, Balladists, disengaged, 1/ guarantee." Fay's-ch., cor. Bond and Geo. sts.

TIVOLI THEATRE.
GRAND MATINEE TO-DAY, AT 2.20.
BARNOLD'S
ANIMAL
ACTORS,
together with the whole strength of Mr. Richards' Co. Special Reduced Prices for Children at Matinee only.
N.B.—At the Matinee Performance this afternoon the N.S.W. ANIMALS' PROTECTION SOCIETY and the DOGS' HOME SOCIETY have decided to present to Mr. BARNOLD
THE MEDAL OF THEIR SOCIETY
in recognition of his Humane Treatment in Training his Animals.
The Presentation will take place on the Tivoli Stage.

TIVOLI THEATRE.
Sole Proprietor and Manager, Mr. Harry Rickards.
Treasurer ..... Mr. Edward Mass.
THE RECOGNISED HOME OF THE STARS.
MR. HARRY RICKARDS'
NEW TIVOLI VAUDEVILLE AND SPECIALTY CO.
MATINEES TO-DAY and WEDNESDAY, at 2.20.
LAST 7 NIGHTS AND 3 MATINEES IN SYDNEY, so do not miss an opportunity OF GOING TO THE DOGS.
BARNOLD'S
WORLD-FAMED
ANIMAL
ACTORS,
PRESENTING THEIR
ONE-ACT PANTOMIME.
"A HOT TIME IN DOGVILLE."
Remember, these wonderful Canines will conclude their Sydney Season SATURDAY NEXT, NOV. 26th.
NEW CONTINENTAL ARTISTS TO-DAY.
LES MARBAS,
HUMOURISTS and ACROBATIC DANCERS.
Continued Success of
LAURIE LEWIS,
VIOLET STOCKELLE,
CARL HOWARD,
LILY FOY,
DANCING GILBERTS.
BROWN and ROBINSON.
Reappearance of FANNY POWERS and HILDA LANE.
Irving Sayles, Lee Warton, Woods and Fraser, James and Moore, the Two Donnellys and Little Kitty, Johnny Gilmore, The Two Prices, Jack Hagan, Maudie Stewart, May Martyn.
PRICES: 3/ and 2/. Booked Seats, 1/ extra. Early Doors, 1/ extra. Box Plan at Paling's from 9.30 till 12 noon, and at Theatre from 12.45 till 5 p.m.
General Manager, JOHN C. LEES.
MISS ETHEL CLIFFORD, one of Sydney's leading Art Teachers, 18 years' stage exp. with leading managers of Australasia as DANSEUSE and BALLET MISTRESS, Tehr. Stage, Toe, Fancy, and National Dancing. Song and Dance (actions). Clog of every description.
THEATRICAL CLASSES Wed. and Sat., 2.30, on MODEL OF LONDON SCHOOLS. NOTE.—The only CLASS where pupils are THOROUGHLY TRAINED and turned out in all the rudiments of dancing, which is most essential to make professional performers, as ACKNOWLEDGED BY PROFESSION. ACROBATIC CLASS, (Mon., 4 p.m. Pupils should join now to ens. prof. for Panto., Ballets, etc. Engmts. guar. when proficient. Priv. Less. any hour. I.O.O.F. Temple, Elizst.

TIVOLI THEATRE.
"LARRY LEWIS' SONGSTER."
"LARRY LEWIS' SONGSTER."
VIOLET STOCKELLES' SONGS
VIOLET STOCKELLES' SONGS
(published by Joe Slater).
No. 33, "TIVOLI ANNUAL," 1/.
No. 33, "TIVOLI ANNUAL," 1/.
(Now Ready.) See Contents.
The Beautiful Sacred Song,
"REDEEMED,"
"REDEEMED,"
is the Biggest Success yet published.
Send for New Catalogue to
JOE SLATER, Haymarket, Sydney; and Fredbert street, Leichhardt.
Or Ring up 131, Belmain.
N.B.—
Watch for Manuel Romain's Beautiful Song, "I'VE SET MY HEART ON YOU."
Edison Record ready next Friday. Joe Slater's Latest Winner.
WALLY SMITH, Australia's Premier Teacher of Step Dancing. Pupils: Mabelle, Linda Davis, Nellie Maher. Trick Dancing and Stick Manipulating a Specialty. 324, Crown-street.
WEST'S PICTURES, at Town Hall, TO-NIGHT. Special Family Program. 6d, 1/, 1/6, 2/. To-night.

EMPIRE PICTURE THEATRE,
OXFORD-STREET, HYDE PARK.
Lessee: A. R. SHEPARD.
TO-DAY. TWO SHOWS, TO-NIGHT.
Matinee 2.30. 8 and 9.15.
Final Displays of a Fine Programme,
Great Train Robbery in Texas.
What the Parrot Saw. A Cottage Chicken.
Under Western Skies.
Revolution in Portugal. Lake of Four Cantons.
A Modern Prodigal.
Hale's Sacrifice. Anarchistic Grip.
Entire Change of Programme Every Monday.
Grand Classical Concert To-morrow, at 8.
ADMISSION: Stalls, 1/; Back Stalls, 6d.
Children: Half-price to both.

ST. GEORGE'S HALL, NEWTOWN.
TO-MORROW (SUNDAY) EVENING, at 7.45 o'clock.
N. J. GERDE'S SACRED CONCERT.

ST. JAMES' HALL, PHILLIP STREET.
D. HENRY STEWART'S
SEVENTH PUPILS' RECITAL AND DISTRIBUTION OF PRIZES,
ON THURSDAY EVENING, NOV. 24th, at 8 O'CLOCK.
Miss Ernestine Lonsdale, and Messrs. Percy French, Harold Hazel, and Percy Wharton, will assist.
TICKETS, 3/, 2/, and 1/. May be had at door.

SIGNOR ITALIAN SCHOOL OF SINGING. STUDIO, 149 ELIZABETH-STREET.

A GRAND INVITATION CONCERT
will be given by the Members of the Operatic Class on SATURDAY, 3rd DECEMBER, in the Y.M.C.A. HALL, at 8 o'clock.
The Programme includes:—The Quartett from "Bohem" (Puccini), the celebrated Trio "Rataplan" (Mira), and Duets from "Rigoletto" (Verdi), "Madam Butterfly" (Puccini), "Faust" (Gounod), etc.
PERFORMERS: Misses M. Batchelor, E. Dolphin, I. Drummond, E. Wadron, Messrs. R. Spencer, Zara Wolinski, and Messrs. H. Batchelor, W. Knight, R. T. McClelland, Turnbull.
Plan opens at PALING'S on SATURDAY, 26th NOVEMBER. Booking Fee, 1/.
E. N. SOUTHWELL, Manager.

THE Sydney Madrigal and Chamber Music Society. Conductor, Mr. W. Arundel Orchard, Mus. Bac. Fourth Concert, St. James' Hall, Phillip-st, THURSDAY, 24 Dec. Excellent programme. Vocal Madrigals and Part Songs for the first time in Sydney, and String Quartette. E. P. Lilly, h. sec., Box 1661, G.P.O.
VIOLIN LESSONS in CLASS, £1 1s. term; Day and Evening and Private. Special Advanced Lessons on MANDOLIN, BANJO, and GUITAR.
EDWARD ROSSI, Soloist and Teacher, 336A George-st.
WFRED. TAYLOR. PROFESSOR OF MUSIC.
All Subjects and Exams. 19 Mount-st, North Sydney; and Adams' chambers, George-st. 'Phone, 1157 N.S.
MISS EDA BRIESCHKA, Voice Prod. and Singing. "I guarantee." Fay's-ch., cor. Bond and Geo. sts.

AMUSEMENTS.

LAST MATINEE, LAST MATINEE,
WEDNESDAY NEXT.

CRITERION THEATRE.
Lessee: FRANK MUSGROVE.
RUPERT CLARKE AND CLYDE MEYNELL SEASON.
LAST SIX NIGHTS
of
GEORGE WILLOUGHBY
and his
ENGLISH FARCICAL COMEDY CO.,
including Mr. DAVID JAMES and Miss MAE PAUL,
in that
WHIRLWIND OF LAUGHTER,
"WHAT HAPPENED TO JONES."
Before it is too late, learn
WHAT DID HAPPEN TO JONES.
All that is necessary is to see
GEORGE WILLOUGHBY
as the inimitable JONES, and his versatile Company of Merrymakers, to
REVEAL THE COMICAL FACTS.
TALK ABOUT FUN!
Do not miss the amusing Curtain-raiser,
"THE GREY PARROT."
Box Plan at Elvy's. Day Sale, White Rose; also Box Plan after 1 p.m. to-day. Prices as usual.

CRITERION THEATRE.
Lessee ..... FRANK MUSGROVE.
Sub-lessee and Manager ..... WILLIAM ANDERSON.
ADVANCE AUSTRALIA.
The Dramatic Event of the Year.
SATURDAY EVENING NEXT, NOV. 26.
SATURDAY EVENING NEXT, NOV. 26.
Return of William Anderson's Original and Favourite Dramatic Organisation,
after an absence of two years.
WILLIAM ANDERSON
has extreme pleasure in presenting to Sydney theatregoers the entirely new and picturesque drama of Sporting Life, in four acts,
"THE WINNING TICKET."
"THE WINNING TICKET."
"THE WINNING TICKET."
"THE WINNING TICKET."
"THE WINNING TICKET."
"THE WINNING TICKET."
"THE WINNING TICKET."
by William Anderson and Temple Harrison.
Witnessed by over 100,000 persons during its phenomenal run in Melbourne.
Interpreted by
WILLIAM ANDERSON'S
FAMOUS DRAMATIC ORGANISATION,
Headed by the popular and talented Australian Actress,
EUGENIE DUGGAN
(Her first appearance since her return from England).
Introducing Real Incidents in Melbourne Life.
WILLOUGHBY'S MANSION, ST. KILDA ROAD.
MELBOURNE TOWN HALL AT NIGHT.
THE RAID OF THE FAMOUS TWO-UP SCHOOL.
LITTLE BOURKE STREET.
MOGG'S TRAINING STABLES, EDENHOLME.
THE SWING BRIDGE SENSATION.
OUTSIDE COLE'S BOOK ARCADE.
THE LAWN AT FLEMINGTON.
THE RACE FOR THE MELBOURNE CUP.
(The most realistic race scene ever presented on any Stage.)
THE BIRDCAGE, CUP DAY.
In this Production over 200 people will take part.
Popular Prices of Admission
3, 2, 1/6, and 1/. Early doors 6d extra.
BOX PLAN for "THE WINNING TICKET" will open at Elvy's Music Warehouse on TUESDAY MORNING Next, at 10 o'clock, where seats may be reserved for one week in advance. Booking Fee, 1/ extra.
WANTED, 40 TALL, HANDSOME LADIES, for the great production of "THE WINNING TICKET." Apply Criterion Theatre, TUESDAY, 12 noon.
WEST'S PICTURES, at Town Hall, TO-NIGHT. Special Family Program. 6d, 1/, 1/6, 2/. To-night.

Under the Distinguished Patronage of his Excellency Lord and Lady Chelmsford.
ANNUAL CONCERT
in aid of
CHRISTMAS DINNERS OF THE SYDNEY GEN. POOR RELIEF FUND,
in the
Y.M.C.A. HALL, WEDNESDAY, NOV. 23, 1910.
PROGRAMME.
Under the Direction of Miss B. ELVENA HURBURGH.
Part 1.
1. Mandoline Sextette—Life's Lighter Hours ..... Smith and Wells
W. J. Steet's Gibson Mandoline Sextette.
Pianiste, Miss N. Smith.
2. Song—"Patti Waltz Song" ..... Patterson
Mrs. HAFFENDEN SMITH.
3. Musical Monologue—"The Last Token" .... Eaton
Miss MINNA ROBERTS.
4. Part Song—"O Memory" ..... Leslie
St. Cecilia Choir. Director O'Fleming (conductor.
Miss Lilian Frost Accompanist.
5. Song—"Thora" ..... Adams
Mr. O. EDMONDSON
6. Violin Solo—(a) Serenade; (b) Souvenir di Sorrento ..... Miss NINA L. HOLT, L.A.B.
7. Song—"Jewel Song" ..... Faust
Miss RUBY ISABEL MICHAEL.
8. Flute Solo—"Russian Carnival" ..... Ciardi
Mr. KELLEWAY.
Part II.
1. Part Song—"To-day and To-morrow" ..... Hatton
ST. CECILIA CHOIR
2. Song—"My Beloved Queen" ..... Fabian Rose
Mr. EARNEST E. HERROD.
3. Mandoline Sextette—Romance, "Simple Aveu" ..... Thome
GIBSON MANDOLINE SEXTETTE.
4. Song—"Abide with Me" ..... Liddle
Mrs. HAFFENDEN SMITH.
5. Recitation—"An Interrupted Proposal" ..... Mayers
Miss MINNA ROBERTS.
6. Song—"Symphee et Sclrahn" ..... H. Bemberg
Miss RUBY ISABEL MICHAEL.
7. Flute Solo—"La Whellestine" ..... Percival
Mr. KELLEWAY.
8. Part Song—(a) "O Lovely Night"; (b) "When Evening's Twilight." ..... Verrall
ST. CECILIA CHOIR.
POPULAR PRICES.
Accompanist: Miss IRENE JAY.
Holders of Tickets are advised to Book their Seats at Messrs. Nicholson's, Ltd., George-street.

UNDER VICE-REGAL PATRONAGE.
A GRAND ENTERTAINMENT
AND EXHIBITION OF GRACEFUL DANCING,
ST. JAMES' HALL, PHILLIP-STREET,
TUESDAY, NOVEMBER 29,
by Pupils of Miss ROSE LYONS.
Proceeds for Radium Fund.
2/, 1/. Plan and Tickets at Paling's.

ST. JAMES' HALL.
MONDAY, NOV. 28th, 8 p.m.
CONCERT by MAY SUMMERBELLE,
assisted by Madame [illegible] and Leading Artists.
TICKETS, 5/.
Box Plan at Paling's, Monday Morning.

A NOVEL IDEA.
A PROFESSIONAL BAND (12 Performers) will play SELECT MUSIC at the SUSPENSION BRIDGE, NORTH SYDNEY, NEXT SUNDAY AFTERNOON, from 3 till 5 o'clock.
FRED. W. ALLEN (Entertainer), Tuition in Elocution, Stage Deportment, and the Art of Entertaining, with or without piano. Paling's, George st, Sydney.

"QUOD HOC SIBI VULT!"
("What does this mean?")
IT MEANS that, notwithstanding the Saturday Half-holiday Act, our Studios remain open the whole of WEDNESDAYS and SATURDAYS from 9 a.m. to 5.30 p.m. The altered conditions have naturally resulted in heavy pressure on our operating staff, and we would respectfully request, therefore, that our patrons visit the Studios AS EARLY AS POSSIBLE ON THESE DAYS.
OUR 25 PER CENT. DISCOUNT ON POPULAR LINES CONTINUES,
as does the undiminished popularity and remarkable success of our
12 CABINET ROCOCO PHOTOGRAPHS
(together with a delightful Framed Enlargement) for
HALF A GUINEA.
THE GREAT TESLA STUDIOS,
QUEEN VICTORIA MARKETS, GEORGE-STREET.

NEW PATHEPHONE RECORDS
FOR THE COMING HOLIDAYS.
The PATHEPHONE'S the thing for the home-coming of the "young-sters," and the Christmas at home or the Christmas in the camp by shore or bank. The homeless PATHEPHONE can be taken with you in the boat, car, or buggy anywhere.
SELECTION FROM "OUR MISS GIBBS," Nos. 1 and 2, by the Imperial Infantry Band. Record No. 0134, 10-inch. "YIP-I-ADDY-I-AY" and "Onkel Fichte," Imperial Infantry Band. Record No. 8203, 10-inch.
ORCHESTRAL SELECTIONS ON ELEVEN-INCH DOUBLE-SIDED RECORDS.
THE "GEISHA" OPENING CHORUS, "The Interfering Parrot," and Song, "Dance, My Little Geisha Gay," Sidney Jones.
THE "GEISHA" KISSING DUET, "What will they do with Molly," and "Star of my Soul"; also, Farewell Duet and Chorus, Sidney Jones.
BAND RECORDS ON TEN-INCH DOUBLE-SIDED DISCS.
"Girl in the Train" Waltz, Nos. 1 and 2.
"The Dollar Princess," Nos. 1 and 2.
BANJO SOLO, "The Smart Set" (March), and "Patrol Comique" (Medley), by Sam Collins.
BARITONE SOLO, "The Captain's Yarn," and "The Yarn of the Fiddlers' Ghost," by Harry Thornton.
SPLENDID SELECTIONS BY THE PATHE ORCHESTRA.
SEND FOR COMPLETE LISTS.
MAX WURCKER,
SOLE WHOLESALE AGENT, 99-101 YORK-STREET, SYDNEY.

O'REILLY AND CO.—STAND ALONE.
NO CANVASSERS. NO DEPOSITS.
3/9 WEEKLY. NEW PIANOS, FROM 17 TO 120 GUINEAS. BEST VALUE IN SYDNEY. EASIEST TERMS KNOWN.
TRADE SUPPLIED. [illegible] GEORGE-STREET.

AMUSEMENTS.

THE LYCEUM.
OUR PICTORIAL MATINEE.
OUR PICTORIAL MATINEE.
TO-DAY.
TO-DAY 2.30.
TO-DAY.
There is no greater amusement and enjoyment for young and old than to visit the Lyceum and see
SPENCER'S MAGNIFICENT PICTURES.
SPENCER'S MAGNIFICENT PICTURES.
A SATURDAY AFTERNOON'S PICNIC.
A SATURDAY AFTERNOON'S PICNIC.
Prices as Usual.
MAKE A NOTE OF THIS—
WEDNESDAY First Matinee of
WEDNESDAY UNCLE TOM'S CABIN.
WEDNESDAY UNCLE TOM'S CABIN.

THE LYCEUM Sole Director, THE LYCEUM
THE LYCEUM C. Spencer. THE LYCEUM
THE LYCEUM THE LYCEUM
We Lead; Others Follow.
Evenings at 8. Mat., Wed. and Sat., 2.30.
SPENCER'S THEATRESCOPE CO.
SPENCER'S THEATRESCOPE CO.
(Best of all others).
Mr. Spencer, who is always in front in Cinematographic Enterprise, will present on
MONDAY NIGHT And following
MONDAY NIGHT
MONDAY NIGHT Evenings,
MONDAY NIGHT and
MONDAY NIGHT
MONDAY NIGHT MATINEES,
MONDAY NIGHT
MONDAY NIGHT WED. and SAT.,
An Adaptation of
Harriet Beecher Stowe's
Universally known and admired story,
UNCLE TOM'S CABIN,
UNCLE TOM'S CABIN,
A Magnificent New Series (2500ft), embracing all the salient points of this evergreen play, which are so familiar to the human race.
UNCLE TOM'S CABIN.
UNCLE TOM'S CABIN
"You may buy de body, but you cannot buy de soul."
UNCLE TOM'S CABIN
UNCLE TOM'S CABIN
is faithfully and graphically illustrated in this superb and new edition with GRAND
PIPE ORGAN ACCOMPANIMENTS,
that will lend awe and solemnity to the deaths of Little Eva and Uncle Tom. Besides,
UNCLE TOM'S CABIN,
UNCLE TOM'S CABIN,
is presented with due regard to accuracy at the Lyceum.
'Tis a series of a well-known play and story,
That Speaks, altho' 'tis silent.
That Sings, altho' 'tis viewless.
A MARVELLOUS CREATION, AND PHOTOGRAPHICALLY UNBEATEN.
ALL SYDNEY WILL FLOCK TO SEE
ALL SYDNEY WILL FLOCK TO SEE
This Masterpiece
This Masterpiece
of Pictorial Art.
of Pictorial Art.
LAST TWO NIGHTS PRESENT
LAST TWO NIGHTS PROGRAMME.
ON TUESDAY Everything
ON TUESDAY New and
ON TUESDAY Brilliant,
including
UNCLE TOM'S CABIN.
FULL ORCHESTRA AND EFFECTS.
PRICES: 2/, 1/6, 1/, and 6d. Plan at Paling's, 2/6. White Rose after 1 o'clock to-day. Day Sale, White Rose.
Doors open 7 o'clock. Overture, 8.
NEW SUBJECTS EVERY TUESDAY.
WEST'S PICTURES, at Town Hall, TO-NIGHT. Special Family Program, 6d, 1/, 1/6. To-night.

ALHAMBRA THEATRE, HAYMARKET.
Sole Proprietor ..... Humbert Pugliese.
2—PERFORMANCES TO-DAY—2.
MATINEE at 2.30. EVENING at 7.45.
Children Half-price. Price, 6d, 1s, and 1s 6d.
THE ALHAMBRA ENTERTAINERS.
THE ALHAMBRA ANIMATED PICTURES.
A GIGANTIC BILL TO-NIGHT.
ENTIRELY NEW COMPANY TO-NIGHT.
ALL NEW PICTURES TO-NIGHT.
ENTIRE CHANGE PROGRAM—TO-NIGHT.
NOLAN AND LOVELL,
COMEDY SKETCH ARTISTS.
COMEDY 2 RACOONS.
ACROBATS. 3
First Time in Sydney of an entirely new and original
FIRST PART, entitled "YE OLDE ENGLISHE
FIRST PART, VILLAGE GREENE."
and an ENTIRELY NEW SERIES OF PICTURES.
PRICES: SIXPENCE, 1s, and 1s 6d. D.C. and Orch. Stalls, Boxes, 10s 6d. NO EARLY DOORS.

TOWN HALL.
TO-MORRO

AMUSEMENTS.

CONVERSAZIONE TO THE LORD MAYOR.

A Conversazione will be tendered to the Right Honorable the Lord Mayor by the Citizens of Sydney, at the Town Hall, on the 30th November instant, at 8 p.m.

The Citizens generally are invited to attend this function, at which the Lady Mayoress will be present, and at which a presentation will be made to the Lord Mayor to commemorate the dedication of the "Allen Taylor" Cot and the naming of the "Allen Taylor" Ward in the Royal Alexandra Hospital for Children, in recognition of the great services rendered by the Lord Mayor to the City of Sydney.

A Musical Programme will be provided.

Tickets, at 5s each for Gentlemen, and 2s 6d each for Ladies, may be obtained from any of the undersigned, or at Messrs. W. H. Paling and Co., Ltd., Music Warehouse, George-street.

Hon. Treasurers:
A. A. C. LOCKS, 80 York-street.
J. T. TILLOCH, Tilloch and Co., Kent-street.
ALBERT BORCHARD, F.C.P.A., Hon. Secretary.

Unsinkable Ball Room, George-street.

GAIETY Athletic Club, Saturday, Nov. 19.—£100 in Novice Professional, Second Round. 8 good, willing fights of six rounds each; first heat at 2.15 p.m. Plenty of fun and Popular prices—Gallery 1s. Plenty of room. Reserved Chairs at Ringside 3/, 5/, Stalls 7/. Charlie Utting, Manager. Concert and Moving Pictures on Sunday night.

SYDNEY CRICKET GROUND.

TO-DAY. TO-DAY.

INTERNATIONAL CRICKET MATCH,

SOUTH AFRICA v. N. S. WALES.
SOUTH AFRICA v. N. S. WALES.

GATES opened 10.30 a.m. PLAY starts at noon.

ADMISSION 1/ to Ground, 1/6 extra to Grand Stand; Children Half-price.

LUNCHEON 1.30 p.m. GAME resumed at 2.15 p.m.

TEA AND LUNCHEON ROOMS open in PAVILION, GRAND STAND, and GROUND.

SMOKING STRICTLY PROHIBITED, except where permitted.

NO CHANGE GIVEN AT TURNSTILES.

SPECIAL TRAMS DIRECT TO GROUND.

S. H. FAIRLAND,
Secretary S. C. Ground.

Office, Ocean House,
24 Moore-street.

YOU CAN'T DO BETTER than Trip to
BEAUTIFUL MANLY TO-NIGHT,
and attend the POPS on the Manly Oval.

Music by the Famous
STATE MILITARY BAND,
Under the Baton of Captain W. G. BENTLEY.

The Band leaves by the 7 o'clock boat, so be with them.

The Programme at the Pops to-night consists of the latest Imported Pictures, Songs by Talented Artists, and Sweet Music by the above Band.

A TRIP ON THE WATER.
A FEAST OF MUSIC AND PICTURES.

STEAMERS TO MANLY FROM No. 3 JETTY, CIRCULAR QUAY.

FARES:
Adults, 4d; Children, 2d.

KILLARNEY PICNIC GROUNDS
AND EXTREME HEAD OF MIDDLE HARBOUR.
Every SUNDAY Steamers leave Fort Macquarie, No. 4 Jetty, at 9.15, 10.15, 11.15 a.m., 2.30 p.m.
Hot and Cold Water, Swings, Merry-go-Rounds, Summer Houses, and numerous Shade Spots for Picnickers. FREE.
WILD FLOWERS, FERNS, and OYSTERS IN ABUNDANCE.
The UP-TO-DATE PLEASURE RESORT of MIDDLE HARBOUR. A Beautiful Trip and 20 miles of Lovely Scenery for 6d. RETURN FARE 6d. CALLING AT SPIT WHARF, MANLY WHARF, at 10, 11 a.m., 12.15, 3.30 p.m. LUNCHEONS, AFTERNOON TEAS, and REFRESHMENTS.
KILLARNEY GROUNDS FOR HIRE.
Tel. 464 Mos.

FIGURES 8,

COOGEE.

AFTERNOON AND EVENING.

DON'T MISS THIS GREAT AMERICAN NOVELTY.

FAIRYLAND, UPPER LANE COVE.—From No. 7 Jetty, Circular Quay. Excursion Trips daily at 10 a.m. and 2 p.m. connect with Launches at Figtree for Killara and Upper Reaches. Seven miles of beautiful scenery, the famous Field of Mars. Return Fare, 1s; Children, 6d.

LAUNCH GLEN ROCK leaves the Jetty every WEDNESDAY and SUNDAY for Outside Fishing. Fare, 5s, including bait. Words or wire for seats.
FRED. COUCHE,
Glen Rock, Woy Woy.

THE ZOOLOGICAL GARDENS and AQUARIUM.
Open 9.30 till 5.30 Week Days.
Sundays, 2 till 5 p.m.

PETER PAN FETE, TO-DAY, St. James' Hall, Magic Lantern, Cinematograph, Phonograph (by courtesy of Wm. Tallerman). Punch and the Black Cake with Sixpence. Admission, 1s.

PUNCH and JUDY SHOW open for Engagement. P. J. M'Donald, 97, Harrington-st., city.

WANTED, Mechanics and Building Trades to attend at Avenue Theatre on and after November 26.

PICTURESQUE SCENIC RESORT.
MACQUARIE LAKES, beautiful scenery, fishing, shooting. Mollison's Steamship Co.'s steamers to Eden. Particulars on application to
R. M. LINDSAY, Office, 56 Pitt-street.

ST. JOSEPH'S (N.S.W.) LITERARY, DEBATING, and SOCIAL SOCIETY. A Moonlight Excursion and Concert in aid of the Building Fund will be held at Cronulla This (Saturday) EVENING, 8.8. Lady Rawson leaves Fort Macquarie, 7.45 p.m. sharp. Dancing in Pavilion. Tickets, 1s each, obtainable at night.
E. M. CONNELL, Hon. Sec.

WANTED, Lessons in step Dancing, by young Man, evenings. Terms, C.H., P.O., Arncliffe.

WANTED, Boy, any quarter, to learn Photo. Picture Frame Trade. Apply Dredge, Wilson's Pt. P.O.

WANTED, Man with Buggy, electric or lime, Half Share. 153 Stanley-st., Darlinghurst.

BEARD, WATSON'S
ANNUITIES and WILTON CARPETS.
Highest Grade, Last Season's Designs.
Usual Price, 6/6 to 8/6 per yard.
REDUCED TO 4/9.
WHILST THEY LAST.
Some of the Choicest and Most Beautiful Carpets we ever imported.
BEARD, WATSON, LTD., 263, 263 GEORGE-STREET.

CANTERBURY PARK RACES.
TO-DAY. TO-DAY.

ASCOT RACES. ASCOT.

THIS (SATURDAY) AFTERNOON.

7 EVENTS. FIRST RACE, 2.15 P.M.

SPECIAL TRAMS via Elizabeth-street, and from Central Loop, Railway, to Racecourse Gates.

Telegraph Office, for convenience of public, adjoining official buildings.

J. UNDERHILL, Secretary.

ASCOT RACES. ASCOT.

N.S.W. CRICKET ASSOCIATION,

NEW SOUTH WALES v. SOUTH AFRICA.

CONTINUED TO-DAY, AT NOON.

Bull's chambers. PERCY K. BOWDEN, Secretary.

CLONTARF AND PEARL BAY.

THE UNRIVALLED PLEASURE RESORTS OF MIDDLE HARBOUR.
A PARADISE FOR THE CHILDREN. HOT AND COLD WATER FREE.
Sea Breezes, Lovely Sandy Beaches, Bathings, Rambles, Wild Flowers and Ferns to gather and take home.
RETURN FARES: 8d; CHILDREN, 4d.
SUNDAY TIMETABLE.
Depart FORT MACQUARIE: 9.15, 10, 10.45, 11.30 a.m., 12.15, 2.30, 3.15, and 8 p.m.
Depart THE SPIT Tram Terminus: 2.30, 3, and 3.30 p.m.
Depart BALD ROCK, BALMAIN: 8.30, 9.15 a.m., and 2.15 p.m., calling at Stephen and Darling streets.

BALLOON ASCENT & PARACHUTE DESCENT.

CAPTAIN PENFOLD will repeat his performance at Clontarf of the previous Sunday Afternoon, when with his NEW BALLOON he made a record height ascent.
POPULAR CONCERTS EVERY SUNDAY
on the well-known Concert Steamer Lady Carrington, on the 3 and 8 p.m. trips.
The 3.15 p.m. Trip will run to Head of Middle Harbour. We only land Passengers at either Clontarf or Pearl Bay Grounds.
THE BALMAIN NEW FERRY CO., LTD.

ATHOL, CLIFTON, BALMORAL, & THE SPIT FERRY.

FROM THE EASTERN SIDE OF CIRCULAR QUAY. SUNDAY TIME TABLE:—
ATHOL and CLIFTON GARDENS— 7*, 8*, 9*, 9.30a, 10.5, 10.30, 11.0, 11.30, 12.5, 12.45, 2.0, 2.25, 2.45, 3.0, 3.25, 4.30, 5.0, 5.25a, 6.0, 6.45a, 7.30a, 8.0, 9.0 p.m.
RETURN FARES, 6d; CHILDREN, 3d.
"RATHERS' BOAT: FARES, INCLUDING ADMISSION TO BATHS, ADULTS 7d, CHILDREN 4d.
BALMORAL AND THE SPIT.—8.0*, 9.30a, 10.5, 10.30, 11.0, 11.30, 12.5, 12.45, 2.0, 2.45, 3.0, 3.25, 4.30, 5.0, 5.25a, 6.0, 8.0 p.m.
NOTE.—a Does not call at Athol. s As far as Balmoral only.
RETURN FARES, 8d; CHILDREN, 4d.
PARRAMATTA RIVER SERVICE, No. 6 JETTY, CIRCULAR QUAY, Hourly from 8 a.m. to 5 p.m. 38 Miles of River Scenery, in Return.

TOURIST HARBOUR TRIP EVERY THURSDAY,

10 A.M. AND 2.15 P.M.
S.S. KOOKOOBURRA.
ALSO ON SATURDAY AFTERNOONS, at 2.15 p.m., From PORT MACQUARIE.
FARES: All-day Trip, 2s; Half-day Trip, 1s. (Luncheon 1s 6d Extra. Children 1s.)
The SATURDAY AFTERNOON TRIPS will be DISCONTINUED after to-day, 19th November.
SYDNEY STEAMSHIP CO., LTD. W. G. TODD, Manager.

AMUSEMENTS.

CANTERBURY PARK RACES.

THIS DAY, SATURDAY, NOVEMBER 19, 1910.

FIRST RACE, 2 P.M. LAST RACE, 4.55 P.M.

Special Trains for Horses at 11.37 a.m. (for which Horses must be on the platform at least 30 minutes prior to starting time of Trains).

ORDINARY TRAINS:
12.20, 12.50, 1.8, and 1.22 p.m.

SPECIALS:
12.16, 12.22, 12.34, 12.39, 12.44, 12.57, 1.5, 1.14, and 1.19 p.m.

W. L. DAVIS, Secretary.

ROSEHILL RACING CLUB,
(REGISTERED).
SATURDAY, 10th DECEMBER, 1910.
THE MAIDEN HANDICAP
OF 100 SOVS.: with a sweepstakes of 1 sov. each for starters added; second horse 15 sovs., and third horse 5 sovs. from the prize. For Maidens at time of starting. Apprentices who have not ridden five winners during their apprenticeship allowed 5lb, providing no horse carries less than 6st 7lb. Six Furlongs.
THE JUMPERS' FLAT RACE.
A HANDICAP OF 100 SOVS.; second horse 15 sovs., and third horse 5 sovs. from the prize. For all horses that have competed in any Hurdle Race or Steeplechase, to be ridden by regular Hurdle Race or Steeplechase riders. Lowest weight, 9st. One Mile and Three Furlongs.
THE CLYDE STAKES.
A HANDICAP OF 100 SOVS., with a sweepstakes of 1 sov. each for starters added; second horse 15 sovs., and third horse 5 sovs. from the prize. Apprentices who have not ridden five winners during their apprenticeship allowed 5lb, providing no horse carries less than 6st 7lb. One Mile and a Quarter.
THE ROSEHILL HANDICAP,
OF 100 SOVS.; second horse 15 sovs., and third horse 5 sovs. from the prize. Apprentices who have not ridden five winners during their apprenticeship allowed 5lb, providing no horse carries less than 6st 7lb. One Mile and a Quarter.
THE CLUB HANDICAP,
OF 100 SOVS.; with a sweepstakes of 1 sov. each for starters added; second horse 15 sovs. and third horse 5 sovs. from the prize. Apprentices who have not ridden five winners during their apprenticeship allowed 5lb, providing no horse carries less than 7st 7lb. Lowest weight, 7st 7lb. One Mile.
A.J.C. RULES AND REGULATIONS.
Entrance Fee for Each Race, TEN SHILLINGS.
No Entry will be received without the necessary fee. If Nominations are made by Telegram, the amount of Entrance Fee must be wired.
THE COMMITTEE RESERVE THE RIGHT TO REFUSE ANY ENTRY.
The winner of any Handicap Flat Race after the declaration, to carry 10lb extra; of two or more Handicaps, 14lb extra.
ENTRIES CLOSE AT 4 P.M. ON MONDAY, NOVEMBER 21st, 1910.
Weights will be declared on or about MONDAY, 5th DECEMBER, 1910.
32 Moore-st, Sydney. GEO. W. S. ROWE, Secretary.

WARWICK FARM RACES.

SATURDAY, DECEMBER 3.

ENTRIES CLOSE, MONDAY NEXT, NOV. 21.

£75—Flying Handicap, 6 furlongs.
£50—Farm Stakes, 1 mile; for all horses which have never received a prize exceeding 50 sovs. (Apprentices allowance.)
£75—Jumpers' Flat Race, 1½ miles and 100 yards.
£75—Juvenile Handicap, 4 furlongs.
£100—Warwick Handicap, 1¼ mile.
£50—Pace Welter, 6 furlongs, 8st limit, (Apprentices, allowance.)

ENTRIES CLOSE, MONDAY NEXT, NOV. 21.

Entrance fee, each race, 10s. A.J.C. Rules.
The Committee reserve the right to refuse any entry.
PERCY A. OATLEY, Secretary.
302 Pitt-street, Sydney.

AUSTRALIAN JOCKEY CLUB.

DECEMBER AND SUMMER MEETINGS, 1910.

DECEMBER MEETING.

SATURDAY, 24th DECEMBER.

THE VILLIERS STAKES.
A Handicap Sweepstakes of 10 sovs. each, 1 forfeit if declared before 4 o'clock p.m. on THURSDAY, DECEMBER 22nd, with 200 sovs. added. The owner of the second horse to receive 100 sovs. and the owner of the third 50 sovs. from the prize. A winner of any handicap race of the value of 100 sovs. after the declaration of the weights to carry 7lb. of 200 sovs. 10lb extra. ONE MILE.
NOMINATIONS, accompanied by First Forfeit of 1 sov., to be made with the Secretary of the A.J.C., Sydney, or V.R.C., Melbourne, on MONDAY, 21st NOVEMBER, 1910, before 4 p.m. Weights to be declared at such time as the Committee may appoint.

SUMMER MEETING.

MONDAY, 26th DECEMBER.
THE SUMMER CUP.
A Handicap Sweepstakes of 10 sovs. each, 1 ft. if declared before 4 o'clock p.m. on THURSDAY, DECEMBER 22nd, with 500 sovs. added. The owner of the second horse to receive 100 sovs. and the owner of the third 50 sovs. from the prize. The winner of any handicap race of the value of 100 sovs. after the declaration of the weights to carry 5lb. of 200 sovs. 7lb. of 500 sovs. 10lb extra.
ONE MILE AND FIVE FURLONGS.
NOMINATIONS, accompanied by First Forfeit of 1 sov., to be made with the Secretary of the A.J.C., Sydney, or V.R.C., Melbourne, on MONDAY, 21st NOVEMBER, 1910, before 4 p.m. Weights to be declared at such time as the Committee may appoint.

A. J. C. RULES OF RACING, BYLAWS, AND REGULATIONS.
If Nominations are made by Telegram, the amount of First Forfeit must be wired.
The Committee reserve the right to refuse any entry.
C. W. CROPPER, Secretary.
6 High-street, Sydney.

BATHURST TURF CLUB.

SPRING MEETING,
—
WEDNESDAY AND THURSDAY NEXT.

ENTRIES FOR ALL EVENTS CLOSE MONDAY, 21st inst, and can be made with Secretary Warwick Farm Race Club.
R. M. LINDSAY, Secretary.

ROYAL SYDNEY YACHT SQUADRON.

SQUADRON CUP.
Course as per programme.
Saturday, December 3rd.
Flying start, 2.30 p.m.

No.	Yacht.	Owner.	Time allow.
14	Culwulla III.	W. M. Marks	Scratch
15	Waratawinga	J. M. Smith	7 minutes
3	Petrel	C. Tribett	12 minutes
10	Yeulba	A. L. Mullens	13 minutes
1	Sunbeam	A. W. Crane	14 minutes
9	Ino	J. Murray	17 minutes

Steamer leaves Club House at 2.35 p.m. sharp. Non-members will please present tickets, which can be obtained from members.

S. D. M'LAREN, Secretary.

NEW PLEASURE RESORT.
Malacoota Lakes, via Eden, Twofold Bay, Melbourne Steamship Co.'s steamers leave Sydney direct for Eden regularly.

City Office: 56 Pitt-street.

CANTERBURY PARK RACES.
TO-DAY. TO-DAY.

AMUSEMENTS.

SYDNEY FLYING SQUADRON.

SAILING RACE (HANDICAP),
THIS AFTERNOON,
Two Masts and Final. 17 Entries.

Club Steamer Kuipoa follows, leaving Stephen-street 2.30, Point-street 2.35, Darling-street 2.45, Fort Macquarie 3.10. Ladies 6d, Gentlemen 1s.

SPEND YOUR AFTERNOON ON THE WATER.

PUBLIC NOTICES.

SUBSCRIPTIONS RECEIVED AND PROMISED ON ACCOUNT OF NEW SEE HOUSE FOR THE DIOCESE OF SYDNEY:—

	£	s	d
Amount already acknowledged	1629	9	0
Mr. M. D'Arcy-Irvine	1	11	6
Mr. W. C. B. Tilley	2	2	0
Mr. G. I. Cohen	5	5	0
Mr. E. Hayes	3	0	0
Rev. G. A. Chambers	1	0	0
Mr. W. E. Toose	1	0	6
Mr. W. E. Gates	1	11	6
Mr. T. Tidswell	1	1	0
Mr. J. A. Dowling	2	2	0
Hon. J. Ashton	2	2	0
Rev. R. S. Willis	2	2	0
Rev. T. Hillhouse Taylor	2	2	0
Mr. T. Yates	5	0	0
Mr. Justice Street	20	0	0
Mr. John Pope	50	0	0
Mr. James Kidd	3	3	0
Mrs. Thorne	10	0	0
Judge Docker	2	2	0
Parish of Windsor			
Offertory	£	s	d
	1	3	0
Rev. N. Jenkyn	1	1	0
Mr. I. I. Paine	1	1	0
Mr. I. G. Beazley	1	1	0
Mr. G. Boyd	1	1	0
	7	7	0

St. Andrew's, Summer Hill:

Col. Cd. T. Holland	5	5	0
Mr. John Grant	10	0	0
A Friend	10	0	0
Mr. Justic Pring	5	0	0
Mr. A. M. Donald	2	2	0
Rev. Canon Vaughan	2	2	0
Mrs. Clark	2	2	0
Mr. Dalrin	2	2	0
Mr. J. Lumsden	2	2	0
Mr. J. H. Nettle	2	2	0
Messrs Parnell	3	0	0
Miss Hassall	2	0	0
Mr. A. B. Bowrie	1	1	0
Mr. H. F. Barnett	1	1	0
Mr. P. S. Chapman	1	1	0
Mr. T. McKern	1	1	0
Mrs. S. Scott-Young	1	1	0
Mr. H. Monday	1	1	0
Mr. A. H. Nott	1	1	0
Mr. J. S. Foster	1	1	0
Mr. W. A. Hudson	1	1	0
Church Plate	1	0	0
Mr. W. Shiddles	1	0	0
Mrs. Simmons	1	0	0
Mr. Allen	1	0	0
Miss Pinchin	0	10	6
Mr. F. M'Donald	0	10	6
Mr. W. H. Simmons	0	10	6
Mr. F. McCann	0	10	6
Mr. G. Hooper	0	10	6
Mr. G. H. Slater	0	10	6
Mrs. Deffell	0	10	0
Mrs. M. Morrick	0	10	0
Mr. C. Burdsley	0	10	0
Mr. J. Turner	0	10	0
Mr. W. Hooper	0	10	0
Mr. Haywood	0	10	0
A Subscriber	0	10	0
Mr. S. B. Cotter	0	5	0
T. M.	0	5	0
Mr. R. Monk	0	5	0
Miss Lack	0	5	0
Mr. Stace Lloyd	0	5	0
Miss Warren	0	5	0
Miss F. Harper	0	5	0
Miss F. Meares	0	5	0
Mr. Agate	0	4	6
Mr. Read	0	3	6
A Friend	0	3	0
A Friend	0	2	6
Miss Bishop	0	2	6
Mr. Cayley	0	2	6
Mrs. James Lloyd	0	2	6
	89	5	6

St. Mary's, Balmain:

Rev. J. Howard Price	1	1	0
Mrs. Broomfield	0	11	0
Mrs. Beck	0	10	6
	2	12	6

Castlereagh-st, Paul's:

Offertory	3	0	0
	3	0	0

All Souls', Leichhardt:

Offertory	2	18	0
	2	18	0

Cobbler:

F. W. A. Downes, M.L.A.	1	1	0
Rev. G. W. Allwitt	1	1	0
Mr. G. Blackman	3	5	0

St. John's, Ashfield:

Russell, William	10	10	0
Rev. A. Yarnold	3	3	0
Mr. W. H. Mann	2	2	0
Mr. E. H. T. Russell	4	4	0
Mr. A. R. Douglas	2	2	0
Mr. F. Ramsbergor	1	1	0
Mrs. Stiles	1	1	0
Mr. W. Rogers	2	2	0
Mrs. R. Mackey	1	1	0
Mr. G. S. Swain	1	1	0
Mr. W. J. Lukey	1	1	0
Mrs. Shuttleworth	1	10	0
Mr. T. Middleton	0	10	0
Dr. G. B. Thomas	3	3	0
Mr. W. Jones	2	2	0
Mr. R. T. Jones	1	1	0
Mr. H. C. Rhodes	1	1	0
Mr. E. Richards	1	1	0
Mr. F. W. Shepherd	1	1	0
Mr. H. C. Roberts	1	1	0
Dr. P. M. Wood	1	0	0
Mr. E. W. Rogers	10	0	0
Mrs. E. M. Stephens	1	1	0
Anonymously, in offertory	0	6	6
	57	0	6

St. Luke's, Mosman:

Mr. M. Pinnington	3	0	0
Rev. F. W. Reeve	1	1	0
Mr. W. R. Greenhould	1	1	0
Mr. H. C. Wyld	1	1	0
Mr. T. L. Donaldson	1	0	0
Mr. J. S. Johnson	0	10	6
	7	12	6

St. John's, Beecroft:

Mr. Anthony Hordern	21	0	0
Mr. J. Randall Carey	10	0	0
Mr. Edward White	100	0	0
Mr. Samuel Hordern	50	0	0
Rev. C. Hughesden	2	2	0
Mrs. J. W. Johnston	5	5	0
Mr. and Mrs. S. D. Muller	5	5	0
Mr. David's, Surry Hills, Offertory	3	0	0
Mr. Hart	1	10	0
Rev. G. and Mrs. Brown	1	1	0
	5	0	0

Hon. E. E. Winchcombe
Archdeacon Boyce
Mr. R. MacCallum
Mr. H. J. Preston
Mr. A. R. Wilshire
St. Paul's, Chatswood, second list
Right Hon. the Lord Mayor of
Mr. M. Clarke
Mrs. Stranger-Leathes
Messrs. Pigott and Stinson
Mrs. Hamilton Taylor
F. W. Dibb, Esq.
Mr. G. Southwell
Mrs. F. E. Buff
Mr. H. G. Wise
Mr. A. Knox, K.C.

Dr. F. A. Pockley
Mrs. Dennis
Miss Alice Murray
Mr. Donnelly Fisher
Mr. E. M. Paul
Mrs. C. Greenwood
Mr. W. Armitage
Wardens Holy Trinity
Mrs. M. Cox
Mrs. A. P. Sargood
Mr. G. E. Rich
Mrs. R. Jones
St. Philip's Parish:
Sydney, per Canon Bellingham—
Robey, Mr. W. J.
Mrs. Honeyfield
A.W.W.
Canon Bellingham
Mr. G. Abbott
Mr. George Smith
Mr. H. A. Prothero
Mr. F. R. Strange
Part of collection at St. Philip's, Sydney, Nov. 13.....

Rev. G. A. Chambers, pro the Union S.S.
St. Thomas', Enfield:
Mr. R. B. Wilkinson
Mr. G. Pitcher
Mrs. Quodling
Mrs. Walker
Mr. Ford
Rev. F. Elder

Mr. F. W. Webb
Churchwardens St. Barnabas'
Churchwardens St. Silas', Waterloo
Churchwardens St. Stephen's, Newtown
Churchwardens St. Bede's, Drummoyne
Mr. E. M. Stephen
St. Stephen's, Richmond
St. Stephen's, Willoughby
Mrs. W. G. Hay
Mrs. Phillips
St. Andrew's Cathedral, Moore College Students
Mrs. N. Bobver
Mr. J. H. Malden
Rev. E. N. Wilton
Mr. G. H. Pitt
Mr. H. E. Moate
Mr. E. Selby
Mr. G. W. Smith
Mrs. Pearce
Mr. L. Newton
Mrs. Farrell
Small amounts

Messrs. Hardie and Gorman
Rev. A. Colvin
Mrs. F. T. Atkinson
Miss Turkington
Mrs. Scott
Rev. R. R. Corlette
Mr. G. W. Osborn
Mrs. Rowold

£2903 16 6

N.B.—Fortune in first list, Miss Forster, £40, should be Miss J. Forster, £20.

F. H. MOLESWORTH, Hon.
WILFRID L. BOCKER, Secs.

BANK OF NEW ZEALAND.

NOTICE is hereby given that the Transfer Books of the above Bank will be CLOSED in Wellington, N.Z., from the 26th November to 10th December, 1910, both days inclusive.

PUBLIC NOTICE.

It is hereby notified that all Unclaimed Baggage lying at the Orient Wharf, Circular Quay, after the 20th instant, will be SOLD without further notice.
DAVID ANDERSON,
General Manager in Australia.

MR. PERCY J. PRATT, Solicitor, Clerk of the firm of P. J. Pratt, Owen, and Son, Wollongong, has Resumed Practice in Sydney at Colonial Bank-chambers, 105 Pitt-street, Sydney.

PUBLIC NOTICES.

COMMONWEALTH PATENT, No. 10,151, and dated the 4th day of November, 1907, for an invention entitled "A process for rendering the whole of the nutrient constituents of grain, pulse, and the like accessible to digestion," in the name of Dr. Dittmar Finkler.

The public of the Commonwealth of Austra'a are hereby notified that any reasonable requirements in regard to permission upon royalty, for Manufacturers to employ the said process in Australia, in accordance with the above Patent, will be satisfied by the undersigned (at reasonable cost), on application being made to him.

The invention is of great importance and technical value, inasmuch as it makes the nutriments contained in the abovementioned foods accessible to digestion. Under former treatments of grains and pulses, the essential properties in such foods, being enclosed in insoluble cell walls, were unaffected by the digestive fluids, and therefore a minimum only of nourishment was obtained by the consumer.

Melbourne, the 15th day of November, 1910.

DITTMAR FINKLER (the Patentee), in care of A. O. SACHSE, C.E., Patent Attorney, corner of Collins and William streets, Melbourne.

NOTICE is hereby given that the PARTNERSHIP lately subsisting between us, the undersigned, CAMPBELL EUGENE McFARLAN and MICHAEL FRANK O'CALLAGHAN, carrying on business in copartnership at 114 Abercrombie-street, Sydney, as Pawnbrokers, has been DISSOLVED by mutual consent as from the 30th day of November instant, and the business will be henceforth carried on by the said CAMPBELL EUGENE McFARLAN alone, who will pay and receive all liabilities and receive all moneys payable to the said late firm. Dated this eighteenth day of November, 1910.
E. McFARLAN,
MICHAEL FRANK O'CALLAGHAN.
Witness to the signature of Campbell Eugene McFarlan—WM. M. SIMPSON, Solicitor, Sydney.
Witness to the signature of Frank O'Callaghan—HAROLD T. MORGAN, Solicitor and Notary Public, Sydney.

ENGLISH AGENCY.—The Undersigned, established upwards of 25 years, themselves exclusively to a General Commission Business, are well acquainted with Australian requirements, and possess special facilities for purchasing to the best advantage in the English and Continental markets.
Indents should be accompanied by cash remittances or bank letters of credit, to ensure the best discounts.
Account sales of produce under consignment rendered promptly, and net proceeds remitted or invested to order.
The Shipping Department has been largely developed of late years, and where Indents are sent direct to manufacturers the shipment and insurance of the goods are effected upon the most favourable terms.
R. S. LOYD and CO.
60 King-street, Cheapside, London, E.C.

J. A. HOGUE TESTIMONIAL.

GLEBE TOWN HALL.

THE PRESENTATION TO THE HON. J. A. HOGUE will take place
WEDNESDAY NEXT, Nov. 23rd, at 8 p.m.

All Liberals are cordially invited.
R. M. BOBBSMANN, H. G. HARMAN, Hon. Secs.

UNITED CHARITIES FUND.

Institutions and Societies desiring to participate in the Third Distribution of this Fund are invited to make application to the undersigned before 5th December, 1910.

Only such institutions as do not come within the scope of the Hospital Saturday Fund, are situated in the Metropolitan Postal area, have been in existence for at least two years, and submit a printed report and balance-sheet, are eligible for participation.

H. M. HAWKINS,
103 Pitt-street, Sydney. Hon. General Secretary.

WE beg to notify the public generally that we have this day sold the Business known as the Wahroonga Pharmacy to E. M. Hill.
(Signed) WILLIAM MUTCH,
WILLIAM BRUCE,
MALCOLM McFADYEN.
Nov. 19th, 1910.

J. G. GRIFFITS, C.E., Licensed SURVEYOR under N.P. Act, Equitable-bldg, 350 George-st, Sydney.

I HAVE NOT GIVEN MY AUTHORITY to anyone to use my name in obtaining credit anywhere.
ROBERT HENRY PARTA Stocked in Sydney.

IF Mr. J. DUBOY does not call for box left with me some time ago same will be sold in a fortnight's time.
L. W. RAGETTE.
White-street, Leichhardt.

ON and after this date I will not be responsible for any Debts contracted in my name at 28 Hoyetoun-street, Camperdown, without my written authority.
GOODWIN MOORE.

I WILL not be responsible for any debts contracted from this date without my written authority.
W. H. CORBETT.

I WILL not be responsible for any DEBTS contracted in my name.
W. G. SUTTON.

BUSINESSES FOR SALE OR WANTED.

(Continued from Page 8.)

KATOOMBA.

FOR IMMEDIATE SALE,
THAT WELL KNOWN BOARDING ESTABLISHMENT,
BELFAST HOUSE.

FREEHOLD. GOODWILL. FURNITURE.

FREEHOLD comprises 50ft by 200ft, frontages Waratah and Clissold streets, upon which is erected an almost new Modern Weatherboard Dwelling, containing large dining-room, drawing-room, 12 bedrooms, kitchen, bathroom, bathroom, pantry, &c. The building is substantially built under architect's supervision, plaster lined throughout, gas and water laid on, and fitted with every Modern Convenience.
GOODWILL and first class business in full working order, the house at present being almost full of visitors, and almost every room booked for Christmas holidays.
FURNITURE is of the best quality, and comprises every requisite for such an establishment, wardrobes in many rooms, plentiful supply of linen, cutlery, crockery, and plate.

READY FOR IMMEDIATE POSSESSION.

OWNER MUST SELL OWING TO ILL-HEALTH.

PRICE PARTICULARLY LOW.

For further particulars apply at once,
GOYDER BROS.,
Katoomba.

FASHIONABLE DRESSMAKER.—For SALE, a first-class, established Costume and Blouse Business, patronised by superior class of customers; must be sold. The owner, owing to ill-health, will sacrifice at lowest reasonable offer. Terms, 8 guineas cash. Inspection invited. Will sell with or without furniture and stock on material. If stock is taken terms can be arranged on approved bills. Apply at once, Mrs. LEE, Agent, Oxford-st, Paddington.

GROCERY SHOP, 3 Bedrooms, Business in good suburb, present owner 11 years, nice snug trade, 2 carts, horse, stock, shop, and yard, all appliances, ill-health reason for sale, £400.
BOARDING HOUSE, Albany-street, North Sydney.

FUEL and Carrying Business, close railway and gas works, low rent, turnout, office, and appliances, clears £4 weekly, £170.
BOARDING-HOUSE, Leigh, Albany-street, North Sydney.

BOARDING-HOUSE, Lavender Bay, 3 mins. ferry, 30 well furnished, throughout, including piano, linen, and cutlery, 11 bedrooms, 12 permanent boarders, price £270. Thoroughly genuine. Full particulars from
PERCY WOODS, 144 Alfred-street, North Sydney.

LODGING-HOUSE, BOURKE-STREET, NEAR DOWLING-STREET.
RENT 19s. PRICE, £50.
WHITE and CO.,
Dalwood-chambers, Bathurst-street.

TOBACCONIST, HAIRDRESSING, B.F. Shop, saloon doing profitable turnover, good mining and pastoral district, 2 assistants, cheap gas plant, etc., £600, cash, everything, gift, Cradle, Aitken, Goo-st.

A BOARDING HOUSE, 9 rms., for Sale, Ocean Beach, Manly, £110. Must sell. 'Phone 286.

BUTTER RUN, doing 5 to 6 boxes, good home, cart, and horse. Henley Marine, Gardiner-on, Meeville.

FOR SALE, BUSINESS, Tailoring and Mercery, in a splendid rising suburb, shortly fitted out shop and dwelling, no opposition, splendid opportunity. Apply Tailor, Leichhardt Post Office.

BOARDING HOUSE, main street, 7 boarders, rent 17s, £40. A. B. C., Newtown P.O.

RESTAURANT, good position, city, near shipping, 20 beds, rent 35s 6d, profits £5 week, everything in for work, order, £120, £50 cash. 19 Hickley, Herald

BUSINESS for Sale, city, with, without stock, splendid, underclothing, mill, Competency, Q.V.M., P.O.

GREENGROCERY, Confectionery Business, trade £30, horse, cart, large run, cash register, 5 rooms, rent 15s, near picture show, must sell, no agents. 37 Forbes-st, Jersey and Hargrave streets, Paddington.

COACHBUILDING, To Let, first-cl. Premises, in main st., city, good conn., paying plate, tools of trade, stock at val., or removed, £ 30s. Apply Letter or per sonal, J. S. MACK, 58 Boulevarde, Dulwich Hill.

FIRST-CLASS BUSINESS, doing a splendid trade with Refreshments and Conf., Fruit, also Tob. and Hairdressing, best bus. stand in Willoughby. Apply to Owner, cor. Jul

VITTORIA VICTRIX.

BY W. E. NORRIS.

(ALL RIGHTS RESERVED.)

CHAPTER X.—Continued.

She proposed to take the night boat from Queenborough to Flushing. She was quite accustomed to foreign travel, and laughed at the idea of my escorting her to her destination. What I might do for her, if I would be so kind, she said, would be to take charge of Joshua until her return, which might very likely be within a week. "For it's ten chances to one that the word of command I shall get will be 'As you were!'"

"Quick march!" was the word of command that Ringstead received an hour later. At first he was for accompanying his betrothed across the North Sea; but he was brought to recognise that such a proceeding was wholly inadmissible, and he likewise bowed to Vittoria's decree that he should go home straightway, in order to acquaint his parents with intelligence which closely concerned them. He was, of course, somewhat disconsolate at being so abruptly bereft of her, yet, after we had conducted her to the station and had seen the train bear her and her stately maid away, he observed to me in confidence that, although this was an infernal bore, it might perhaps turn out to be a disguised blessing. And, as I did not at once take his meaning, he was good enough to put it into plain language for me.

"You see, if anything were to happen to the old chap—I'm not wishing for his death; I'm sure I hope he'll be all right, though the doctor must think pretty badly of the case—if anything were to happen to him, why—it would make a lot of difference with my people."

"Oh, would it" said I. "You anticipate trouble with your people, then?"

"I don't expect them to clap their hands," the young man confessed. "The governor may give in, after grumbling a bit; but her ladyship will be a harder nut to crack. To begin with, she doesn't know I'm here. She thinks I'm in Scotland, and she's sure to accuse me of having deceived her."

"Oh, if that's all!" I put in.

"But it isn't. She has been dead against Vittoria from the first, and all the more so, I do believe, because she can't help liking her. Personally, I think the sort of notions she has are rot. Besides, we have no particular business to give ourselves airs; we were half squires, half yeomen a few generations ago. But she descends from the Plantagenets, and she don't allow anybody to forget it. Tremendously sincere, too, and conscientious and pious and all that. Which makes her deuced awkward to handle."

He frowned at the toe of his neat little boot, with which he was tracing lines upon the dusty platform, and seemed to be waging in advance the battle which awaited him.

"But six thousand a year, or whatever it is, might mitigate the haughty Plantagenet pretensions?" I suggested presently.

He looked up, with a deprecating laugh. "Well, the fact is, we're quite desperately short of coin. Ever since I can remember, it has been rubbed into me that I must marry money. And although Vittoria isn't what people call an heiress in these days, her fortune, when she gets it, ought just about to set me on my legs. So if I could represent that she was coming into her own at once . . ."

"I see," said I. "Well, let us hope that Mr. Torrance will be so obliging as to die; though I am inclined to doubt whether he is either obliging or moribund.

I might have added that I was beginning to doubt whether Ringstead's constancy would resist the onslaught which he so evidently dreaded; but upon this point he gave explicit assurances before he went away. Happen what might, he would never give up Vittoria. I gathered that, if the worst came to the worst, he would even be ready to surrender the meagre allowance made to him by his father and live upon such income as might be obtainable from hers.

It remained to be seen in what light the affair would be regarded by Mr. Torrance, who, even without Plantagenet blood, was perhaps not wholly devoid of pride. But his views were never ascertained; for Fate decreed that he should expire very suddenly an hour or two before his daughter reached Nauheim. We had a telegram from Vittoria, and then, on the following day, a letter from Mrs. Adare, who was much shocked and distressed, and who ingenuously avowed that what added bitterness to this unexpected bereavement was the necessary cancelling of many important fixtures, for which every preparation had been made. Never, it appeared, had Felix shown himself less worthy of his name than in his selection of an opportunity to die. One small comfort was that there would be no need for Mrs. Adare to go to Germany.

"Dick Torrance has already started, and will see to everything. I suppose the funeral will be at Barholme; but that will be for him and Vittoria to decide. You have been so kind to the poor child that I thought you would like to have a few lines. I will let you know as soon as I have any more news of her."

However, she did not write again, nor did we receive any further communication from Vittoria in the course of the ensuing week. No doubt Dick Torrance, whoever he might be, had looked after her and brought her safely home; for I saw in one of the newspapers a short account of her father's obsequies in Lincolnshire, at which it was stated that she had been present. Then, some days later, another journal—one of those weekly publications which concern themselves with social incidents—contained an announcement of a much more interesting, not to say startling, nature.

"The late Mr. Torrance, of Barholme," readers were informed, "had been for many years an invalid, and was seldom seen outside the small circle of his intimates. He was a good landlord and a generous contributor to local charities. Gifted in no ordinary degree with artistic taste and discrimination, he profited, during his youth, by a residence of several years in Italy to get together a small but carefully selected collection of pictures and statuary, which, together with his estates and the bulk of his personal property, passes, under his will, to his kinsman, Mr. Richard Torrance. A sum of £20,000 is bequeathed to his daughter, Miss Vittoria Torrance, who was so much admired last season, when staying with her aunt, Mrs. Adare."

"What," I asked my sister, "do you make of that?"

Lydia owned herself perplexed. All she had to say—and that seemed very little to the purpose—was that she had always told me the man was an old pig."

"Yes," I replied; "but if I remember rightly, you also told me that he was an unpunished felon. Whereas it appears that he lived and died in the odour of sanctity and benevolence.

"Oh, they're bound to say that sort of thing about any dead person who hasn't actually been sentenced to a term of penal servitude," Lydia declared. "And if you speak of felony, what could be more felonious than cutting off his only child with such a pittance?"

"I don't know that anything could," I answered; "I don't know whether it's justifiable or unjustifiable. What I do know is that your imprudence in fostering a love affair which never looked too promising is likely to have deplorable results. The St. Erths might have been squared for £6000 a year; they won't look at £600."

Lydia said it was unlike me and unworthy of me to impute a low habit of mind to my neighbours. She was, at all events, positive that the young people would remain faithful to one another, even though they should, unhappily, be confronted by low aims and low ideals. She said £20,000 ought to bring in £800 a year without risk, and Lord St. Erth could hardly allow his eldest son less than £500. That made £1300 a year, upon which sum it was not impossible to maintain existence. Finally, she charged me with being unwilling in my heart that Vittoria should ever marry anybody.

All this, or a good part of it, may have been true; but it was not specially helpful or pertinent. A man does not disinherit his only child without grave reasons; and since it was impossible to suppose that poor Vittoria herself had been guilty of any misdemeanour, I had to conclude that her mother had been in some way scandalous. Lydia, while provisionally accepting that theory, was not to be persuaded that either Lady St. Erth or anybody else would be likely to care a brass farthing about aberrations on the part of the deceased Mrs. Torrance.

"You know more than I do about people high up in the world, Edwin," said she; "but even I can't help hearing a little, and it's notorious that the middle-class standard of morality doesn't obtain amongst them. I don't doubt that the loss of the money will be a disappointment; but, when all's said and done, money isn't everything. You, who have such a fine disdain for pecuniary considerations, must surely admit that!"

"I don't know that there is anything so very fine in my ability to make bargains or to bring business principles to bear upon the management of my affairs. In other respects I flatter myself that I have the average endowment of common sense, and it was therefore beyond me to echo my sister's confident prediction that everything would come right in the end.

"Anyhow," she wound up by remarking, "we shall soon hear what has happened and is going to happen."

It seemed probable that we should; yet for several anxious days the post brought us no tidings, and when at length I did obtain a ray of side light upon the situation, it was scarcely of a nature to dispel my forebodings. I had been spending some hours in the studio at Hampstead, and was making my way to my grub towards evening, when I saw Ringstead dart out of a gunsmith's shop in St. James's-street and jump into a hansom which was waiting for him. Although he appeared to be in a hurry, he descended to the pavement, in response to my hail, and said he was jolly glad to have come across me.

"Because you'll be seeing Vittoria, I suppose, and you can tell her, with my love, that she may trust me."

"I should have thought," said I, "that that was one of those things which you would do better to tell her yourself."

"So I have, of course, by letter; but I'm just off to Scotland. In fact, I must look sharp to catch the train."

At the risk of causing him to miss it, I maintained my position between him and the waiting hansom. "Why," I inquired, "are you going to Scotland?"

He hastily explained. He had been going, anyhow. He was due to join a shooting party, and Vittoria agreed with him that, under the circumstances, much the best thing he could do was to absent himself.

"What circumstances?" I persisted.

At this he began to show signs of not unpardonable impatience. "Oh, well, you know what I told you at Mundsham, and, as you may imagine, matters haven't been made smoother by old Torrance's outrageous will. A beastly shame, I call it, and it seems to me that if he had made up his mind to do her out of pretty nearly everything, he might at least have given her some warning of what she had to expect. But that's neither here nor there. You tell her from me not to be down-hearted, because nothing will ever induce me to give her up, I say. I really must make a bolt for it now!"

Perhaps he did well to make a bolt for it; perhaps it was wise to remove himself temporarily from the orbit of family cyclones. Yet I could not help feeling that if I had been in his place, I should have preferred to force on a contest which I meant to win. His protestations of fidelity were doubtless sincere; but Ringstead, somehow, had never given me the impression of much stability. Moreover, I did not half like his message to Vittoria. It was pretty cool to exhort her not to be down-hearted, and then leave her—for that was what he was virtually doing, whether he realised it or not—to fight his battles for him. Not after that fashion do lovers who are worth fighting for speak or act.

(To be continued.)

DRAUGHTS.

All communications for this department should be addressed to the Editor, "Sydney Morning Herald," Pitt-street, Sydney.

SOLUTION OF PROBLEM NO. 1208.

Black, 2, 5, 9, 18, 19, 30. White, 10, 18, 21, 27, 31, 38.

18—15	33—26	11—8	8—4	26—31	10—7
19—14	14—18	18—22	22—26	21—17	2—11
32—28	15—11	26—17	4—8	31—24	5—15
5—9	9—13	13—22			W. wins.

Var. 1.

19—24	15—11	5—9	9—13	14—18	2—11
9—6	9—14	1—6	6—9	11—7	27—23
16—19	6—1				W. wins.

Solution by W. M. M.

PROBLEM 1212.

By Thomas Finn, Montreal, Canada. Black.

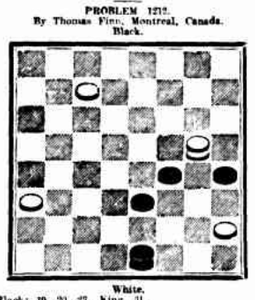

White.

Black: 19, 20, 23, king, 31.
White: 6, 21, 28, king, 16.
White to move and win.
An end game from the "Fife."

PROBLEM NO. 1213.

By T. C. Webster, St. Joseph, Mo., U.S.A.
Black: 17, 20, 21, 28. White: 27, 30, 31, King, 10.
White to move and win.

The following games were played between Messrs. E. Griffin and John Lee in the final round of the tournament for the championship of New South Wales:—

GAME No. 1203.—Kelso.

Black, J. Lee.		White, E. Griffin.			
10—15	24—20	7—11	26—17	23—27	10—7
22—18	(a)6—10	(b)19—16	3—8	11—7	32—26
15—22	27—24	12—19	31—27	27—32	13—19
25—18	9—14	25—7	8—12	7—2	1—6
11—15	24—19	2—11	27—24	32—27	7—2
18—11	15—24	28—23	11—15	2—6	6—9
8—12	29—19	5—9	23—19	27—23	2—6
29—25	11—15	22—17	(c)15—18	6—15	9—14
4—8	32—28	9—13	20—16	20—16	19—15
25—22	15—24	30—26	18—23	17—10	26—22
8—11	28—19	13—22	16—11	16—23	6—9
					White wins.

(a), 9—13, 27—24, 5—9, 24—19, 14—24, 28—19, 6—10, 22—18, drawn.—B.D.P.

(b) 25—18, 2—7, 18—9, 5—14, *30—25 (31—27 B wins).

11—15, 19—16, Drawn.—Robertson.

(c) Mr. Lee misses a neat draw, by 1—6, 17—13, 15—18, 20—16, 6—9, 13—6, 10—15, etc.

GAME No. 1204.—Kelso.

Black, E. Griffin.		White, J. Lee.			
10—15	22—17	12—19	5—9	25—29	15—19
22—18	4—8	23—16	28—24	8—4	7—11
15—22	24—20	14—17	9—14	29—25	16—20
25—16	8—11	27—14	24—20	4—8	23—16
11—15	28—24	10—17	14—17	3—7	25—22
18—11	15—18	24—20	20—16	27—23	26—21
8—15	17—13	17—21	18—22	7—11	20—24
29—25	11—15	16—11	16—12	8—3	12—8
9—14	32—28	7—16	22—25	11—16	24—28
25—22	2—6	20—11	11—8	3—7	23—19
(a)6—10	26—16.				
					White wins.

(a) 14—18, 23—14, 15—19, 24—15, 6—10, or 7—10, draws.

GAME No. 1205.—"Double Corner."

Black, J. Lee.		White, E. Griffin.			
9—14	27—18	14—18	31—22	21—27	15—19
24—20	12—16	22—17	15—19	24—19	22—17
5—9	32—28	18—23	24—15	27—24	19—15
22—18	16—19	26—22	11—25	9—6	18—14
(a)10—15	30—26	2—6	7—2	24—15	11—7
28—24	3—7	17—13	6—9	19—10	14—9
15—22	21—17	6—13	2—7	29—25	7—2
(b)25—18(d)	7—10	22—18	27—31	6—2	17—14
7—10	26—23	13—22	7—10	25—22	2—7
26—22	1—5	31—17	23—26	19—15	9—6
10—15	23—21	22—27	17—14	30—26	7—11
23—19	9—14	18—14	26—30	2—7(c)	14—10
14—23	18—9	10—21	14—9	26—22	
19—10	5—14	14—7	25—29	7—11	
6—15	17—13	22—26	28—24	22—18	
		Drawn.			

(a) 11-16, 20-11, 8-22, 25-18, 4-8, 28-24 (or 29-25), 8-11, is a good line.

(b) 26-10, 7-14 (or 6-15, 21-17), 25-22, 1-5, or 3-7 is better for White.

(c) At this point Mr. Lee missed the win, as follows:—17-16, 11-7, 6-2, 29-11, 4-8, Black wins. As played, this position was reached: Black 4, 20, King 21. White kings, 19, 22. Black to play, and White draws.

(d) 9-13 is the correct play. After 7-10 White should have taken the shot, and would have had a good endgame.

GAME No. 1206.—Double Corner.

Black, E. Griffin.		White, J. Lee.			
9—14	25—9 (b)	7—10	32—28	2—7	31—26
24—20	5—14	22—17	15—18	23—32	5—9
13—15	20—25	3—11	17—13	7—10	26—23
22—18 (c)	10—15	26—24	10—15	26—22	
15—22	25—22 (a)	3—8	30—25	10—26	W. wins.

The Loadstone, 4—8, 17—13, 2—7, 28—19, or 27—23 draws, as played between Messrs. Gardner and Schaefer in the international match at Boston, 1905.

In the North of England championship, 1905, 15—19, 25—16, 12—19, 22—17, 7—10, 27—24, 2—7, 24—15, 10—19, 17—10, 6—15, 21—17, 19—23, 26—10, 7—21, 29—16, 1—6, and White won, but instead of (1—6), the last move, 8—11 would have drawn.

(c) Black has plenty of choice, for either 6—9, or 7—11, or 8—11 will draw.

CRITICISM.

Analysis of the following position is invited, with the view of possibly correcting a Single Corner game, which has been the subject of much controversy on both sides of the Atlantic:—

Black: 15, 1.15, 31, 25
White, 21, 22, 28, 30
White to play, what result?

NOTES.

The final round in the tournament for the championship of New South Wales was won by Mr. John Lee, who defeated Mr. E. Griffin by 2 wins to 1, and one draw. Having been knocked out in the first round, Mr. Lee had to beat Mr. Griffin twice to win first prize and championship. It is remarkable that in the last championship tourney the winner (Mr. J. Drury) performed a similar feat. The result seems to indicate the value of the two-life or double knock-out system, combined with the two-move restriction, which have evidently come to stay, so far as this State is concerned. The three prizes were presented on Monday evening last by Mr. L. Shaw, president of the Sydney Central Club, who congratulated the winners, Messrs. J. Lee, Griffin, and S. Brown.

Mr. Alfred Jordan returned to Sydney from Melbourne by the G.M.S. Bremen on Thursday. He plays all comers at Several to-day. He will be at the Sydney Central Draughts Club, 770 George-street South, Monday to Friday evenings next week, and intends to leave for Brisbane by steamer on Saturday next, 26th inst.

Fifteen competitors have entered for the Christmas tournament at the Glebe Workingmen's Institute. Play is to be on the allround system, and no doubt some good original games will result between some of the stronger members of the club.

Newell W. Banks, the young American champion, gave several wonderful exhibitions of simultaneous blindfold play against 11 of the experts present, all the games being drawn.

Dunedin players forward congratulations to their Sydney brethren (especially Mr. J. Lee) on the fine score made against Mr. A. Jordan, the Dunedin champion.

AWFUL CASES O' RINGWORM.

"Well over four years ago my two little girls were taken with a dreadful scalp trouble that the doctors called ringworm. They attended the —— Hospital as o't-patients for a year. I had to apply their ointment with a brush, giving the children frightful pain. also had to have their heads shaved every two weeks, but they got no better under the treatment. They used to cry with the tormenting itching, and their heads were covered with a thick scurf and dandruff.

"About a year ago I determined to try the Cuticura Remedies. I used plenty of Cuticura Soap, and applied the ointment Ointment. I used only about three cakes of Cuticura Soap and three boxes of Cuticura Ointment and they were cured. Their hair is growing long and nice again. They have become so ill since their three years of suffering that I had to send one away to a convalescents' home as soon as she was cured, but now she is home, well and strong. My eldest little girl was a very fine child also before the illness. I am very grateful to Cuticura, and for their children's sake I hope other mothers will try it, as Cuticura does. I will always use, for it makes the hair so lovely. Mrs. Nora Bennett, 36 Lena Gardens, Brook Green, W., London, Nov. 28, 1908.—Cuticura, 8, Thavies-end, Co., Sydney.—Advt.

CURRENT LITERATURE.

EX ORIENTE LUX.

In "Light from the Ancient East" (Hodder and Stoughton) Professor Deismann sums up the recent results of New Testament scholarship. The translation has been admirably done by Mr. Lionel Strachan, though some little delay has occurred in presenting the volume in an English dress. As a set-off this has enabled the inclusion of some new matter and a group of important and interesting facsimiles. This is the best account of the new texts available. The author sets out to show the importance of the non-literary written memorials of the Roman Empire in the period that led up to and witnessed the rise and early development of Christianity. This material is mostly sentences on stone, metal, papyrus, or earthenware, made accessible by the archeologist. It must be admitted that it is scrappy and irrelevant enough; nor has it so far brought out any dramatic development. No one, for instance, has found the tablets fixing the date of Felix or of Festus or of the proconsul Gallio. But whereas the previously known literary memorials of the imperial period represented, scantily enough, the feeling of the cultivated classes about the new religion, now for the first time the contemporary ideas of that low-grade and heterogeneous population to which it primarily appealed are being made available. This is one of the chief points made by the writer. "Primitive Christianity stood to the upper class in natural opposition not so much because it was Christianity as because it was a movement of the lower classes." It is therefore in the rubbish mounds of the ancient cities, little market towns, and villages, that the modern student looks for what used to be called "Christian evidences." It is not, of course, merely a matter of acquiring new fragments of early Christian writing, gospels, epistles, and so forth, industriously circulated by the pious among the scattered churches. It is rather a question of attaining a mass of material which will enable us to reconstruct the milieu of the new religion, and so enable us to discern the formative factors that contributed to its evolution. The author confines himself to Graeco-Latin texts, but certainly of no less importance are those Semitic inscriptions that enable us to reconstruct so many of the heathen cults practised alongside the early Church and consciously or unconsciously affecting its doctrinal and ritual development so much. A word must be said as to the material itself. There are hundreds of thousands of inscriptions on stone or on lead or gold tablets, and they have been unearthed practically everywhere in the East. Of late years an enormous amount of scholarship has been spent on these things, though the results are perhaps hardly commensurate with the labour involved. Next come the papyri. This plant substance is of considerable antiquity as a writing material. We have, in fact, an account sheet written upon it as early as 2600 B.C. Some papyrus rolls are 45 yards long; but this, of course, is not the class of material with which the author is concerned. It is interesting that the first recorded purchase of papyri by Europeans took place in 1778, when documents to the number of 70 rolls bought from peasants and belonging to the second century were burned for the sake of their aromatic smell. Now, however, there is a very large body of this material. Most of it has come from ancient rubbish shoots. They are in Greek and Latin, and in most of the Eastern dialects. The discoveries show no signs of coming to a standstill. Of singular interest are early-Christian fragments in the language of ancient Nubia. A third group of remains, the Ostraca, are closely allied to papyri. These are pieces of broken pottery, on which something has been written. Until quite recently they have been ignored by scholar and populace alike, but now they afford important sources of data from the fact that the poorer classes habitually used bits of broken pottery on which to write. All sorts of business and domestic correspondence are thus represented, and portions of gospels are not infrequently met with—though not of very early date. The author proceeds to make use of these results in illustration of New Testament problems. He thus shows in detail that the text is a record of late colloquial Greek, and discusses the literary development of early Christianity from non-literary sources. He then endeavours to trace the effect of various contemporary cults, and, in fact, to place Christianity in a real, instead of an imaginary, historical environment. A mass of the texts themselves is worked into the book, or given as appendices, and the indexing is very complete. Some 68 facsimiles and illustrations give life to the discussion. The book is obviously one the scholar cannot afford to neglect, and the general reader will find its main drift quite intelligible, even if he has to omit the Greek. (Angus and Robertson.)

NERVES AND COMMON SENSE.

Annie Payson Call, who is known as the author of "Power through Repose," writes a sensible little book on "Nerves and Common Sense." There are a good many chapters, and they discuss a rather discursive set of topics, some of them specially for the benefit of women. Thus there is a chapter on irritable husbands and how to manage them that ought to be invaluable to many homes. There is also a good deal about the special trials of the woman who goes to business. The author's general advice is to give up rest ment and give up unhealthy resistance. Relaxation is just as essential as concentration. We often attribute our troubles to other people, but they really have nothing to do with it. The secret is to yield to circumstances at the right moment. It will be seen that there is a vein of pseudo-philosophy in the writer, but under most headings her advice is excellent, and more or less practicable. The trouble with all such advice naturally is that those who need it most are unable to apply it. At the same time there are many people made fretful by the minor worries of life, and if some of them find a quiet and sympathetic book helpful the volume will have answered a useful purpose. The modern complaint of "nerves" is partly due to an overwrought social system, but it is also partly due to the fact that too many of us have forgotten how to rest, and any suggestions to that end will no doubt be welcomed by many readers, who above all things want a guiding hand. (Hodder and Stoughton, through Angus and Robertson)

THE INDIAN STUDENT AND DISCONTENT.

Mr. Garland Williams writes a useful little contribution to the Indian problem obviously out of much personal knowledge. He thinks that the students are a grossly neglected factor in the situation, although they and their misdeeds are in everybody's mouth. There has been plenty of denunciation, but, he says, no fair and impartial consideration of their position. He admits they are a serious complication for practically all of them have got hold of the idea that a great injustice is being done to their country. This being the predisposing cause, even justifiable criticism of the administration may, and does, lead to quite unjustifiable results. The point is made that the Indian student is most disadvantageously placed for the foundation of character. "Give me five thousand students of any nation in the world, and put them in the heart of Calcutta under the conditions amid which Calcutta's students have to work and live, and I guarantee that within three months there would be such turmoil and want of discipline as would make you long to have your Bengali students back again." The author knows Indian University life thoroughly, and he works out his argument very forcibly. A practical source of much of the unrest is found in the fact that only 1935 out of 18,000 students reach the degree for which they are striving as a sort of ticket of admission to a Government post: it is easy to realise what the effect must be on the 16,065 who never attain to a wedding garment however sedulously they trim their lamps. The pamphlet is thoroughly well worth reading. (Hodder and Stoughton, through Angus and Robertson.)

MILITARY JAPAN.

From Kelly and Welsh, of Yokohama, comes a hand-book to "Military Japan," compiled by M. Balet. The author remarks that some think that the progress of Japan is merely superficial, and that she is destined to an ephemeral future. Such critics believe that her "inherited moral virtues" are undergoing dissolution under the influence of new ideas. Others take an unjustifiably optimistic a view. Both admirers and detractors base their judgments on superficial or incomplete data, and the Japanese themselves are sufficiently modern to manipulate their statistics. It is true that the country is accomplishing large reforms with little noise. The author deals here with the military and naval strength of Japan at the present moment, but he proposes to write similar chapters on economic resources and on the social and intellectual aspects of new Japan, and to publish all the sections of his work together. He is clear and concise in his statement of facts, and seems to have gathered them with great care, so that the remaining instalments of his book ought to be worth looking for. As regards the army he says that, so far from being flustered by success, Japan has looked upon her recent wars merely as so many object-lessons, and admirable as her organisation has been proved to be, she has greatly improved on it, and could now put into action twice as many troops as in 1904-5, and much better armed. The post bellum expansion is virtually complete, as far as the army is concerned, but a new naval programme is imminent. There is twenty years' experience at the back of the author's judgment, and he is, therefore, entitled to a good deal of respect. One of the significant points he makes is that Japanese patriotism is not all the foreigner makes it out to be. It is stated by him that a quarter of the conscripts seek to escape by fraudulent means, such as mutilation, the use of dangerous drugs, and so on. Also, even the official statistics show, he says, a great deal of insubordination. There is a very small number of re-recruits, and this makes the provision of non-coms. a special difficulty. The Japanese are proud, vain, and sensitive, as well as being patriotic, and the two currents conflict. The chapters that follow give full details of a technical character as to both army and navy. (Through Gordon and Gotch.)

HOW TO LISTEN.

Mr. Stewart Macpherson in "Music and its Appreciation" tries to lay the foundation of "true listening." This is a worthy ambition, and one that a little experience of concert-going or pianola-playing will show to be very necessary. The author is a well-known and very-well-equipped writer on musical topics, and he here sets out to help the large number of people who are quite able to appreciate music—which is not musical comedy—but who require their intelligence to be directed on to the right lines. Very few people hear what the composer has written; and still fewer have the ability to follow his temperament or his thought. As the author quite rightly says, such comprehension must in the first case be a conscious act, though after a time it becomes sub-conscious. In a word, music is a question not merely of sensation, but of intellect also. The various chapters deal lucidly with rhythmic shape, with design in musical composition, and with instrumentation. The types of structure are fully illustrated by examples, and this forms one of the most useful features of the book. Bach, Beethoven, Brahms, and others, down to Smetana and Strauss, are thus turned to account, and the treatment is throughout at once scholarly and interesting. There is also on our table a pamphlet by the same author on "The Appreciative Aspect of Music-study," which is a plea for teaching music as a language and a literature, and is worth attention. (Williams.)

SOME CALIFORNIAN ISLANDS.

No border of sporting literature requires any introduction to Mr. Holder's books, and a very brief mention of "The Channel Islands of California" will therefore suffice. (Hodder and Stoughton, through Angus and Robertson.) The book has about 150 photographs and maps, and we have long learned to look upon this cleverest of camera work as one of the author's strongest points. The Channel Islands of the Pacific Coast are the particular home of the leaping tuna, and they are at once the Madeira, the Riviera, and the Azores of the United States. Some of the islands are practical national angling reserves, and they naturally arouse the enthusiasm of the sportsman to a white heat. The book is the usual mixture of local history, fishing coaching, bird life, minor adventure in the open air, anecdote, and so on, with which the gifted author has made us familiar in his earlier books. It is the sort of thing that does not lend itself to summary or quotation, but Mr. Holder is a delightful companion, even in a library chair.

THE MEMOIRS OF HEINRICH HEINE.

An important work is "Heinrich Heine's Memoirs," edited by Gustav Karpeles and published by William Heinemann. For many years after Heine's death the rumour had been current that he had left complete memoirs written by himself. A few small fragments of these were issued by Engel in 1884, and they were rich in intimate self-characterisation. Some letters have also been published, and altogether there is a good deal of material related to the extraordinary life of a man who blossomed like some exquisite poisonous flower in the sunless depths of tropic jungle. Never was human being so instinct with tears and with laughter—an ironic smile on the lips of the gods, as Arnold called him. The editor of the present two volumes some twenty years ago worked up the then available material into consecutive narrative, and since then he has been engaged in bringing together all scattered fragments that came to his hands. It is curious that his earlier work never attracted an English translator, so that now for the first time we have an intimate personal account of Heine in our own language. The book covers the whole of Heine's extraordinary career from his childhood and youth, his passionate student years, to his wonder-time of remarkable productivity, and the decade or two he spent in Parisian exile. The text is largely made up of letters, many of which have never before been published, and the whole is a unique document, which only the exigencies of space prevent our dealing with in full detail. It will be enough, however, to say that the work is indispensable to those who know Heine. These may be few. In the hurry and turmoil of our modern years he sleeps in peace, and only the few, perhaps, will care to know and love him still. For those the book is meat, and he of whom it is written would least of all care for praise as he would have been indifferent to blame. It is enough that translator and editor have done all that was humanly possible; while the format of the two volumes leaves nothing to jar on sensitive nerves.

SHORTER NOTICES.

Professor Silvanus P. Thompson's "Light: Visible and Invisible" (Macmillan) is based on some Royal Institution lectures, given in 1896, with some additional matter to form a second enlarged edition. Thus there is an added lecture on radium, and another on the manufacture of light. Those who do not know the book will find it useful and readable.

The latest addition to Murray's "Wisdom of the East Series" is the "Alchemy of Happiness," by Al Ghazzali. The author had in his day a high reputation for philosophy, and an invincible hatred of philosophers. He wrote an autobiography in which he explains how he emerged out of scepticism into the true light of wisdom, and the little treatise here translated is one of his most characteristic works. Its text is the aphorism: "He who knows himself knows God." Some Christian critics have compared him with Origen.

Mr. Alfred Turner's "In Fairylands Forlorn" (Harrap) is a volume of scholarly verses that may be commended to readers of minor poetry. It has real metrical excellence in part, and it is never absolutely trivial and impossible. There is a poem on Captain Cook.

"Mr. Dooley Says" is the new Dooley book (Heinemann). It does not call for any criticism. Those who like Dooley like him. Those who do not do not. There is nothing more to be said. If any person finds amusement in a Dooley book, and apparently some hundreds of thousands do so, there is no more to be said. The writer is certainly clever enough in his way, and he here works his familiar vein as successfully as ever. There is a consensus of opinion among critics that Mr. Dooley is "great." He is certainly no smaller now than he ever was before.

RECENT FICTION.

There have been several sufficiently strong novels lately with a North Canadian setting, but C. W. Dawson's "The Last Chance River" is easily one of the strongest. This is a closely-knit story with a real human interest and an element of gruesome tragedy which, while not overdrawn, is apt to grip the reader in a clutch of ice. The author is inclined to philosophise at random, and he lacks art in other ways, but he has written a book worth reading for those who have a little patience. It is decidedly out of the usual run of polite conventional fiction. (Hodder and Stoughton, through Angus and Robertson.)

Ellen Thorneycroft Fowler can hardly be expected to break new ground, and "The Wisdom of Folly" is rather too obviously Fowlerish. But the Hon. Mrs. Alfred Felkin, to give the lady her proper title, is at least as interesting and clever as she has been in a long series of much-read stories. This one is mainly about the vicar's daughters in a Welsh village, who seem to have a good prospect of uneventful obscurity, when tragedy intervenes in the shape of a young University man, who—but the reader must guess the rest. The motive of the book is a strong one, and the tale is well told, but, as usual, overloaded with dialogue that is not quite so smart as it looks. The central episode saves the novel. (Hodder and Stoughton, through Angus and Robertson.)

We receive from Methuen, through George Robertson, another copy of Maude Annesley's "Wind Along the Waste," already briefly noticed. Looking through it again, one is more impressed by the careful development of the heroine and the closely realistic study of Apache life in Paris. Those who want unadorned sensations will not be disappointed.

Alan Whyte's "The Templeton Tradition" (Blackwood) is a well-written and well-constructed novel, by an author who seems to be taking himself seriously, and who, therefore, deserves a certain amount of respect. There is a background of Scotch labour problems in some engineering works, and Richard Templeton, the principal partner, is made the chief character in the book. His home life, and the lack of success he has in it, balance the interest of the more general problem, and there are some less serious and more lightly-drawn characters, who add an element of humour. At the end "he drew her towards him, and put his arms round her, and kissed her. And as he held her there with his cheek to hers, the cheering died away suddenly, and in the silence that followed they heard Richard's voice ring out, clear, emphatic, triumphant." It seems a little unnecessary, but perhaps it was excusable.

G. B. Lancaster, in "Jim of the Ranges" (Constable), writes another stirring story of the now conventional "colonial" type mostly about police and gold-stealers, and how "Jim" rises superior to very trying circumstances. There is a lurid picture of Jim in a red shirt and revolver on the cover, and a stockwhip curls round the picture.

CHESS.

Hon. secretaries of chess clubs are invited to furnish news of general interest. Unpublished games and original problems in diagrams (which should be accompanied by analysis) are always acceptable.

"HERALD" SIXTEENTH TOURNEY.

PROBLEM No. 1236.—"Will o' the Wisp."

Black, 9 pieces.

White, 10 pieces.

White to play and mate in two moves.

Forsyth Notation Modified.—5b, 4N, 1B, 1pbR, 2n, 4p, 1k, 2n, 1Q, 4P, 4p, 2BP, 3p, 3NKR, 3.

Key.—Counting from Black's Q8 square, the initial letter of piece is put for the square occupied thereby. Numerals denote intervening blank squares. Black pieces in small type.

PROBLEM No. 1237.—"Hic habitat felicitas."

Forsyth Notation Modified.—2q, 5n, 1Pp, 3pr, 4bp, 1Np, 2B, 3b, 2PNQ, 8k, 4PP, 2b, 3n, 2B. Mate in two.

Problem No. 1227.—Correct solutions omitted: C. Scott (2).

PROBLEM No. 1230.—"Sweet and Low."

Key: QK14.

Correct solutions from:—H. Roper, O. Hegman, King's Pawn, J. Harvey, Sid. Beattie, H. H. Balmer, H. Beechey, G. E. Shoebridge, E. J. Stenning, J. C. Warner, W. J. Smith, A. Mosely, E. M. Fry.

PROBLEM No. 1231.—"Facilimus."

Unsound, two keys: QQ6, BK12.

In accordance with the conditions a point is awarded for each solution in the special section.

Correct solutions from:—J. Birrell, King's Pawn (2), H. Porter (2), P. M. Litchfield, H. Beechey (2), G. E. Shoebridge, J. Hunt, A. Mosely (2), C. Scott (2), E. M. Fry (2).

Correct solutions not above mentioned have reached us too late to score in tourney. They will, however, be acknowledged in our next issue.

"HERALD'S" SIXTEENTH TOURNEY.

The "Sydney Morning Herald's" sixteenth international problem tourney.—Conditions: (1) Competitors may send in as many original problems in diagrams, accompanied by full solutions, as they please. "White" to play and mate in two moves." (2) Each problem to have a nom-de-guerre or motto. The composer's name and address to be enclosed in a separate sealed envelope, with the like motto. Seals will not be broken until the awards are made. (3) Each problem to have but one author, not to have competed in any other tourney, or been published before. (4) Problems to be addressed, "The Editor the "Sydney Morning Herald," Sydney, Australia," and reach this office by December 1 next. Prizes: 5 guineas, 2 guineas, and 1 guinea. Judge, Mr. F. R. Smith. Further competing positions in hand.—Although 1st unpressed. The Only Intending competitors are reminded that competing positions must reach us by 1st prox.

NOTES.

Sydney School of Arts C.C. Team Matches.—These have been in progress for 10 weeks, and will be shortly concluded. The players who have the best scores are Messrs. Middleton, Lord, and Daplyn.

Mr. McNaught, who has long been an energetic supporter of the game in Sydney, and recently hon. secretary of the Sydney School of Arts C.C., has resigned that position owing to having left for Melbourne. Sydney chess is under considerable obligations to him.

Mr. J. Coombs has been appointed hon. secretary of the Sydney School of Arts C.C. in place of Mr. McNaught.

Esser v. Colman.—The former won the match by 6½ to 3½. A return match has been commenced on the same lines. It is one of the abiding recommendations of chess that a man who has just received a defeat is not disheartened thereby, but can immediately challenge the conqueror, confident that he can satisfactorily explain exactly how every calamity could have been averted.

The Championship of Holland.—Esser and Oiland will play a match shortly to decide if Esser is to retain the title. Play will take place at Amsterdam, Utrecht, and Rotterdam.

Masters'

HEARNE'S
BRONCHITIS CURE.
THE GREAT REMEDY FOR
COUGHS AND COLDS.

A DOSE OR TWO IS GENERALLY SUFFICIENT.

THOSE who have taken this medicine are amazed at its splendid healing power. Sufferers from Bronchitis, Cough, Croup, Asthma, Hoarseness, Difficulty of Breathing, Pain or Soreness in the Chest, experience delightful and rapid relief; and to those who are subject to Colds on the Chest it is invaluable, as it effects a complete cure. It is most comforting in allaying Irritation in the Throat and giving Strength to the Voice, and it neither allows a Cough nor Asthma to become chronic, nor Consumption to develop. Consumption is not known where "Coughs" have, on their first appearance, been properly treated with this medicine. No house should be without it, as, taken at the beginning, a dose or two is generally sufficient, and a complete cure is certain.

Small Size, 2s 6d. Large Size, 4s 6d.

SOLD BY ALL CHEMISTS AND MEDICINE VENDORS, AND

W. G. HEARNE & CO., Ltd., Geelong, Victoria.

Forwarded to any address when not obtainable locally.

New South Wales Branch Office: 522 GEORGE-STREET, SYDNEY.

MACHINERY.

STONE DRESSING MACHINERY.
PLANERS, SHAPERS, AND MOULDERS,
BY GEORGE ANDERSON AND CO., SCOTLAND.
WILL DO THE WORK OF HALF-A-DOZEN MEN.
SAVE TIME. SAVE EXPENSE.

WOOD WORKING MACHINERY.
BY W. B. HAIGH AND CO., ENGLAND.
MORTICERS, PLANERS, MOULDERS, AND THICKNESSING MACHINES,
UP TO DATE AND ECONOMICAL.
WE SHALL BE GLAD TO SEND SPECIFICATIONS ON APPLICATION.

GIBSON, BATTLE & CO., LTD.,
535 KENT-STREET, SYDNEY.

CAMPBELL SUCTION GAS ENGINES.
ORDINARY, ELECTRICAL, AND HEAVY MILL TYPES,
USING COKE, CHARCOAL, WOOD, AND ORDINARY BITUMINOUS COAL.
Powers, from 15 to 1500 h.p.
Are then working locally in Flour Mills, Tanneries, Mines, Engineering Works, Electric Power Stations, etc., etc., without a hitch.
A. F. PARTRIDGE, SOLE AGENT, 18 BARRACK-STREET, SYDNEY.

MORE ECONOMICAL THAN SUCTION GAS
ARE WOLF'S PATENT SUPERHEATED STEAM SEMI-PORTABLES.
Let us quote you for complete power equipment, fuel, water, oil, and attendance costs guaranteed under penalty of rejection of plant. Estimates and Quotations Free for all classes of Machinery and Electrical Appliances.
HAES AND EGGERS, ELECTRICAL AND MECHANICAL ENGINEERS,
163 CLARENCE-STREET.

LOCOMOTIVES, "KRAUSS" MANUFACTURE, "KRAUSS-HELPSE" LOCOMOTIVE. Narrow gauge a specialty, as supplied to the New South Wales Government, Victorian Government, and principal mines and sugar plantations in Australia. Two Ten-ton 2-feet Gauge Krauss Locomotives, Type Mount Lyell, on hand.
Sole Agents for Australasia, DIERCKS AND CO., PTY., LTD., A.M.P.-chambers, 165 Collins-street, Melbourne.

RAILS, STEEL RAILS, RAILS, STEEL, RAILS.
Steel Rails, Points, Crossings, Turntables, Side Tipping Trucks, all BOCHUM UNION MANUFACTURE. LARGE STOCK KEPT.
Sole Agents for Australasia, DIERCKS and CO., PTY., LTD., A.M.P.-chambers, 165 Collins-street, Melbourne.

HENRY VALE AND SONS, AUBURN, N.S.W. TELEPHONE: 28 ROOKWOOD.
LOCOMOTIVE, MINING, AND GENERAL ENGINEERING WORKS.
ENGINES, BOILERS, AND MACHINERY ON HAND OF ALL DESCRIPTIONS.
REPAIRS PROMPTLY CARRIED OUT. EST. 1860.

FOR SALE,
CUTTRELL PERFECTING PRESS,
Will print (both sides) a sheet up to 60 inches by 40 inches at a speed of 1250 copies per hour; or will print one side only as required, in splendid condition; suitable for Illustrated Periodicals, Magazines, Book Work, or Country Newspaper. May be seen running.
Price on application.
JOHN FAIRFAX and SONS.

INGERSOLL ROCK DRILL COMPANY, Box 1522, G.P.O., Sydney; 41 Queen-street, Melbourne.
Compressed Air, Mining, Quarrying, Tunnelling Machinery; Coalmining Machinery; Pneumatic Pumps, and Engineers' Tools. Air Compressors, Rock Drills, and Accessories in stock.

LATHES, from 3½ to 16 inch, in stock, cheapest and best. Write for catalogues. Cash or terms.
T. M. GOODALL and CO., Ltd.,
393-5 Kent-street.

ICEMAKING and REFRIGERATING MACHINERY.—The "BUDGE" Plant for Butter Factories, Rabbit Freezing, Butchers, Breweries, and all purposes. Guaranteed more efficient than other makes at less running cost.
J. BUDGE,
209 to 215 Harris-street, Pyrmont.

NATIONAL GAS ENGINES, Second-hand, for SALE. Repairs under supervision of our expert from "National" English Works. Apply Exclusive Agents: Arthur Leplastrier and Co., C. Quay, T., 3209 Cent.

TRAMWAY Installation, for Mines, Quarries, Timber Yards, Contractors, etc. Granowski, 375 Kent-st.

DROP HAMMERS, Belt-driven, Call and Inspect, 50, 70, 90 lb. R. L. Scrutton, Co., Ltd., 161 Clarence-st.

FOR SALE, CONTRACTORS' HAND JIB CRANES, one and two tons.
T. M. GOODALL and CO., Ltd.,
393-5 Kent-street.

G. AND C. HOSKINS, LTD.,
WATTLE-STREET, SYDNEY.
Telephone, 1397.
BOILERS, all descriptions.
CASTIRON PIPES, all sizes.
STEEL PIPES.
Makers to all Australian State Governments.
Boilers and Pipes always in stock.

JAMES HARDIE AND CO.,
W. CIRCULAR QUAY.
Sole Agents for—
R. and J. Dick's Balata Belting.
Dodge Split Wood Pulleys.
"Fibro-Cement" Asbestos Slates and Sheets.
Tullis' Laundry Machinery.
Watson and Laidlaw's Hydros.
Ross and Duncan's Marine Engines and Boilers.

WHEN in the market for BAND or CIRCULAR SAWS, Planers, Moulders, Jointers, Morticers, Tenoners, etc., in short a single tool or a complete equipment for any woodworking purpose, write us and we'll send you by return mail extract of catalogue or circulars free.
Stocks of Kirchner's British-built Machines kept. Inspection invited. Cash or terms.
R. L. SCRUTTON and CO., Ltd.,
Sole Agents, 161 Clarence-street.

CRANE ROPES. CRANE ROPES.

BULLIVANT'S
EXTRA FLEXIBLE STEEL WIRE ROPES.
One Uniform Quality.
Guaranteed Breaking Strains
ABSOLUTELY RELIABLE.
BULLIVANT'S AUSTRALASIAN CO., LTD.,
331 and 333 Kent-street, Sydney.

MACHINERY OF EVERY DESCRIPTION.
LARGEST STOCK IN THE COMMONWEALTH.
IN CONSEQUENCE of INTENDED REMOVAL FROM PRESENT PREMISES, we are offering our entire Stock of ENGINES, BOILERS, PUMPS, MINING REQUISITES, etc., at SACRIFICING PRICES.
R. G. WATKINS and CO., 107 Kent-street.

FLEYWOOD-BRIDGE "FRICTION CLUTCHES."
Hundreds working in Australia, Saving Time and Money to power users.
A. F. PARTRIDGE, Sole Agent, 18 Barrack-st.

CHEAP POWER.—The HORNSBY SUCTION GAS ENGINE AND PLANT is the Cheapest Power obtainable.
Full particulars from
R. HORNSBY and SONS, Ltd.,
1 Barrack-street, Sydney.

FOR SALE, COLONIAL TYPE BOILER, 30-H.P., 100lb working pressure.
T. M. GOODALL and CO., Ltd.,
393-5 Kent-street.

GAS and Oil Engines built to order, 1 to 4 h.p., £14. Chapman, Clara-st, Erskineville. T., 224.

RAILS, Tipping Trucks, Locomotives, all sizes and weights stocked, indented. Granowski, 375 Kent-st.

MACHINERY.

ARTHUR LEPLASTRIER and CO., CIRCULAR QUAY (EAST), SYDNEY.
ROBEY, 1910 design, Portable, Traction, and Fixed Steam Engines and Threshing Machines; Robey Centrifugal Pumps.
NATIONAL Improved Otto Gas Engines and Suction Plants.
A. B. CAMERON (New York), Steam Pumps.
Steel Rails, Tracks, Switches, Points, and Crossings, Turntables, and Portable Tramways, etc., etc.

FLOURMILL MACHINERY.
E. R. and F. TURNER, Ltd., Ipswich, England, being one of the two doing the World's Trade, have not had time till the present to pay attention to Australia. They are here now. Sole Agents, ARTHUR LEPLASTRIER and CO., Circular Quay East, Sydney.
NATIONAL GAS ENGINES.—Few travellers, many orders. Every user enthusiastic salesman. More than 200 engines working locally. Only agents: ARTHUR LEPLASTRIER and CO., Circular Quay (East), Sydney.
NATIONAL IMPROVED OTTO GAS ENGINES and GOLD MEDAL SUCTION PLANTS. Used all over the world. Sole Agents:—
ARTHUR LEPLASTRIER and CO., Circular Quay East.
STEEL RAILS, Points, and Crossings, Turntables, etc., stocked by Arthur Leplastrier and Co., Sydney.
ROBEY, 2nd-h. Port. Stm. Engines for Sale, dble. cylinders, 9in x 12in stroke, Leplastrier, Circ. Q.
ROBEY ENGINES stocked, including high speeds, horiz., and verticals. Leplastrier, Co., Circ. Quay.
BALATA, English Belting, famous "National" Brand, stocked by Leplastrier, Circular Quay East.
NATIONAL Gas Engine Oil for National Gas Engines. A. Leplastrier and Co., 79 Macquarie-st.
ROBEY'S LATEST.—Steam Locomobiles (self-contained Boiler and Engine). Most economical steam power extant. Sole Agents, ARTHUR LEPLASTRIER and CO., Circular Quay.
PICTURE SHOWS.—"National" Gas Engine, best motive power, universally used.
ARTHUR LEPLASTRIER and CO., Circ. Quay (East).
PREMIER OIL ENGINE in England is the "National." Stocked by Leplastrier, Sydney.

THE PERFECT POWER TRANSMITTER.
PIONEER LEATHER BELTING.
Our Factors of Success are Uniformity, Strength, Durability, and Gripping Power.
Next to No Stretching.
ALL BELTS GUARANTEED.
J. C. LUDOWICI and SON, Ltd.,
117 York-street, Sydney.

DRUMMOND BROS.' LATHES.
FURTHER REDUCTIONS.
CASH OR TERMS, TO SUIT PURCHASERS.

Model Makers' Precision Lathes	£8 10 0
Ditto, Stand and Treadle	12 10 0
5in Centre Bench Gap Bed, Hollow Spindle	16 10 0
6in Ditto, Stand and Treadle	21 0 0

R. L. SCRUTTON and COY., Ltd.,
161 Clarence-street, Sydney.

POWER PLANTS.
BABCOCK AND WILCOX, LTD., ENGINEERS,
undertake to supply with their PATENT WATER-TUBE STEAM BOILERS COMPLETE POWER PLANTS and will give guaranteed fuel consumption per Brake Horse Power, under penalties for non-fulfilment.
BOILERS IN STOCK. HAYMARKET, SYDNEY.

MUSHET HIGH-SPEED TWIST DRILLS.
Mushet High-speed Steel.
All classes of Steel kept in Stock.
Send to us for your supplies.
GIBSON, BATTLE and CO., LTD.,
555 Kent-street, Sydney.

CARBORUNDUM WHEELS,
for
GRINDING METAL CASTINGS, SHARPENING TOOLS AND SAWS, etc. etc.
GIBSON, BATTLE and CO., Ltd.,
535 Kent-street, Sydney.

R. TULLOCH and CO.,
ENGINEERS AND BOILERMAKERS,
Manufacturers of all Classes of Boilers and General Engineering.
TANKS, MINING MACHINERY, Etc.
FOR SALE, Large Quantity of S.S. MINING MACHINERY, including Batteries, Engines, and Boilers.

T. HODKINSON and CO., only address, 646-658 KING-STREET, NEWTOWN, SYDNEY. Manufacturers of all kinds of BRICKMAKING and MINING MACHINERY, and all Shire Council Requisites, including Road Rollers, etc. Estimates given.
Telephone, 49 Newtown.

ENGINEERS, Woodworkers, and others requiring Machinery should inspect our Stock before purchasing elsewhere. Cash or terms. T. M. GOODALL and CO., Ltd., 393-5 Kent-st, 2 doors from Erskine-st.

NATIONAL GAS ENGINES, 2nd-hd., good as new, repairs, duplicates, and Special Oil, Friction Clutches.
SYDNEY MACHINE CO., Redfern.

VERTICAL BOILERS, all sizes in stock. T. M. Goodall and Co., Ltd., 393-5 Kent-st.

ELECTRIC CRANES, all types and sizes. Babcock and Wilcox Haymarket, Sydney.

FOR Sale, Engines, Boilers, 60hd. Battery, St. Pumps, Wat. Pipes, etc. Kellner, Ltd., 99-101 Druitt-st., City.

ECONOMICAL Haulage for all purposes. Full particulars obtainable from Granowski, 375 Kent-st.

WOOD Planing and Moulding Machines, all types and sizes. T. M. Goodall and Co., Ltd., 393-5 Kent-st.

MACHINERY.

H. P. GREGORY AND CO.,
ENGINEERS AND MACHINERY MERCHANTS,
74 Clarence-street, Sydney.

Fay and Egan and Co. Planers, Matchers, Moulders, Band Saws, Re-saws, Simond's Circular and Band Saw Blades, All Sawmill Supplies.
Plummer Blocks, Shafting, Hangers.
"Original" Barnes Upright Drilling Machines.
Engineers' Machine Tools, modern type, by best British and American makers.
We are Sole Agents for "AMERICAN" ALL-WROUGHT STEEL SPLIT PULLEY,
Unrivalled in Economical Power Transmission,
CLEVELAND TWIST DRILLS,
and all Engineers' Supplies.

FLEXIBLE STEEL WIRE ROPES, Large Stocks of Every Description on Hand.
PAUL AND GRAY, LIMITED,
90-4 SUSSEX-STREET,
SHIPCHANDLERS and GENERAL IMPORTERS, HARDWARE, ENGINEERS' STORES, OILS and PAINTS, Etc.
Large Assortment of Anchors and Chains kept in Stock.

MARSHALL'S COMPOUND TRACTION ENGINES, Admirable for Ploughing or General Hauling. Also Marshall's Single and Double Cylinder Portable Engines, from 2 to 20 h.p. Full stocks. Inspection invited. World-wide Reputation. Horizontal, Stationary, and Vertical Engines, also Boilers. Specially adapted to Australian requirements. Hundreds in daily use throughout N.S.W., driving Shearing Machinery, Irrigation Plants, Sawmills, Electric Light, etc.
Send for particulars.
R. L. SCRUTTON and CO., Ltd.,
161 Clarence-street, Sydney.

YORE REFRIGERATING MACHINERY.
GARRETT'S SUPERHEATED STEAM ENGINES, compete with Suction Gas.
Large Stocks Carried.
Sole Agents,
STANDARD-WAYGOOD, LTD.,
Bathurst-street, Sydney.

ANTI-FRICTION METAL.—The Alloy Smelters' Standard is a tin-toughened, highly-effective metal, designed for general use. THE ALLOY SMELTERS, 10 Underwood-street. 'Phone, 2049 Central.

BALATA BELTING.—Dawson's "Lincoln," British made. After 18 months' trial by the Broken Hill Propty. Co. a further 12 mths.' contract has been entered into. Large stocks. R. K. Morton, 197 Clarence-st.

WIRE ROPES.—Smith's "Red Thread" are the best for all purposes. R. K. Morton, 197 Clarence-st.

RAYO special quality Files have given highest tests. All kinds of work. R. K. Morton, 197 Clarence-st.

NEW Boot Welt Sewing Machine, by Standard Rotary Co., complete, for Sale under cost, to close accounts. This is a high-class job. A. E. TOOLE and CO., 70 Hunter-street. Tel., 1228 Central.

CINEMATOGRAPH Dynamos, all sizes, for Sale, new and sec.-hand. Moody and Co., 348 Kent-st.

TRAMWAY MATERIAL in Stock, from Dogspike up to Locomotives. Granowski, 375 Kent-st.

MOSES EADONS' Files, Hacksaws, Drills, etc., as supplied R. Admiralty. Jackson's, 131A L'pool-st.

REAVELL AIR COMPRESSORS, driven by bit., steam, or electric motor. Haines and Hill, Haymkt.

WANTED, Second-hand Horizontal ENGINE, 18in cylinder. Price and particulars to G. and C. HOSKINS Ltd., Wattle-street, Ultimo.

(For Continuation see Index to Advertisements.)

BUSINESS ANNOUNCEMENTS.

A BOON TO WOMENFOLK.
There are many women who suffer, and often they suffer owing to WANT OF KNOWLEDGE concerning themselves. The Ladies' College of Health devotes itself specially to the Health of Women, and the Lady Superintendent can be interviewed daily by those who are in ill-health. Advice ENTIRELY FREE. Special Health Lecture every Thursday, 4 to 5 o'clock. Admission free; no fees; no obligation.
LADIES' COLLEGE of HEALTH (Regd.), 177 Liverpool-st. Syd. Hours, 10 to 5 daily; Sat., 10 to 1. Printed Copy of Health Book free if 2d remitted for postage.

TO CHURCH WARDENS, COMMITTEES, ETC.
CHURCH PIPE ORGANS
built to any specification, with mechanical or pneumatic actions. Highest possible quality and workmanship, built for action and case work.
Designs and Estimates Submitted.
We are prepared to build a fine instrument for any church for cash or on EASY DEFERRED PAYMENTS.
THE BRITISH PIANO DEPOT, LTD.,
Barrack-street, Sydney.

COAL.—Best Newcastle, Southern, and Western COALS; Gas and Smelting. COKE.
SYDNEY COAL CO., Ltd.,
Tel., City 467. Colliery Agents, 63 Pitt-street.
Glebe Depot: Bridge-road, next Glebe P.O. Wyalco: Forbes and Nicholson streets. Wholesale only.

A.M.P. SOCIETY.—Anyone insuring now will get this year's Bonus. Tel., 748. T. W. Carr, 5 P.O.-chs.

ELECTROPLATING.—Old Urns, Spoons, Cruets, Butter Dishes, replated as new. Wills, 54 Park-st.

CHERADIUM BANDS cure Colds, Backaches, Rheumatics, price 10/6. Parr, write Box 1456, G.P.O.

UNGAR, Manufacturer of Rope, Twine, and Clothes Lines (Contractor to R. M. Herald), Marrickville.

B. BYRNES, Ltd., Coal Merchants, etc., large and small lots. Liverpool-st, and T. val Ex. Tel., 632.

WHITE ANTS.—The only Cure.—Charges moderate.—Dain's White Ant Exte Co., Ltd., 14 Martin-place.

(For Continuation see Index to Advertisements.)

LIFE IN LONDON AND THEREABOUT.

(CHRONICLED BY HENRY LUCY.)

Mr. Balfour and his Party—Murmurs of Revolt—The Portuguese Minister—The Governor of Gibraltar—A Quaint Ceremony.

WESTMINSTER, Oct. 14.

To those familiar with Mr. Balfour's mental method and outward manner there is something amusing in his attitude at the present moment towards the mutinous section of his party. There is a story in Scandinavian lore of the god Thor walking through a vall y amid the slopes of which his enemies lurked. As he passed they dropped upon him a chunk of rock calculated to flatten out an ordinary person. "Did a leaf fall?" Thor asked, brushing the dust off his shoulder. Just now, as has happened before, the young bloods of the Unionist party have made up their minds that "Arthur won't do," and bluntly tell him that unless he mends his ways he must go. Mr. Balfour does not even ask "Did a leaf fall?" He goes his way ignoring the existence of his mentors, a more bitter reproof than any that might be voiced.

Through their organ in the London press they told him exactly what he was to say when, breaking the long silence of the recess, he spoke at Scotland. So that there should be no mistake, they drew up a code of policy, a copy of which was forwarded to their leader's latest address, by the golf links. His speech shows no trace of having received the document, much less of reading it. He is the leader of the party, and now that his only possible rival has withdrawn from the lists, he will lead upon his own initiative. If the Unionists prefer that ardent backwoodsman, Lord Willoughby de Broke, they are, of course, at liberty to enthrone him, and Mr. Balfour will not ungratefully take a back seat. He certainly will not be one of two kings at Brentford.

This air of haughty indifference, this habit of ignoring the existence of undesirable persons, he carries into the relationship of social life. I have seen him entering a room, where something like a score of his followers in the House of Commons were gathered to meet him at dinner, walk unresponsive through the upstanding throng, his face lighting up with welcoming smile as his eye fell upon a guest who had no vote in the House, but whom he was accustomed to meet in the closer intimacy of ancient friendship. Naturally this sort of intellectual aloofness does not endear him to the rank and file of the party. At the present period of recrudescence of revolt complaint is specifically made that his followers in the House are habitually snubbed, never being permitted the privilege of enjoying personal intercourse with their leader.

The situation is made more bitter by contrast with the manner of Campbell-Bannerman whilst he was yet with us. Whether as leader of the Opposition or Prime Minister, he was always accessible to the least important of his followers, a tradition Mr. Asquith preserves alike in Downing-street and in his room in the House of Commons. Protest against Mr. Balfour's manner, so far from modifying it, is calculated to confirm its hardness. He knows he is indispensable to the party, and if they don't like it they must—to quote a familiar alternative of puzzling terminology—lump it.

Incidentally the revolution in Portugal will deprive London society of one of its favourite ornaments. In respect of length of service, the Marquis de Soveral is the doyen of Foreign Ministers at the Court of St. James's. Though the country he represents is remote from enumeration among the great Powers, the personal favour of King Edward gave him special prominence. There were few dinner parties in London or week-end visits to the country honoured by the presence of the King to which the Marquis was not invited. In this respect his only competitor was Mrs. Keppel, who, by the way, finding her presence in London under the new Sovereign a little embarrassing, is about to undertake a journey round the world. The personal position of Portuguese Minister was sharply altered on the death of his patron and friend. But as long as things went well with royalty at Lisbon he was assured of the recognition due to an accredited foreign Minister. With the Royal family driven out of the country, and the Republican flag flying over the Government offices in the capital and other towns, the career of the long-time favoured of fortune suddenly and finally closes.

General Sir Archibald Hunter, whom strange, unexpected chance made for a few days the host of the fugitive King of Portugal, will presently take another guest to the spacious, garden-sheltered Government House at Gibraltar, locally known as the Convent. Like Benedick, when Sir Archibald said he would die a bachelor, he never thought he would live to be married. In his 54th year he surrendered, and on November 1 he will take to himself a wife in the charming person of Mary Lady Inverclyde, widow of the former chairman of the Cunard Company, whose death while in the prime of young manhood spread a feeling of sorrow that still broods over a wide circle of friends. Sir Archibald has to his credit a long list of distinguished services in India and elsewhere, being more than once severely wounded in action. The Governorship of Gibraltar, held for a while by Sir George White after he came home from Ladysmith, is one of the prizes of the Army Service. Sir Archibald had only just arrived to undertake its duties when fate brought to his door the exiled King of Portugal.

I have frequently witnessed the swearing-in of a new peer in the Legislative Chamber. Yesterday, for the first time, I had the rarer opportunity of being present through the ceremony of the induction of a new rector to a parish church in the diocese of Canterbury. Following the formulae going back to Cranmer's time and beyond, the doings are even more quaint than those religiously observed in the House of Lords, when it takes to its bosom a new Peer. The parishioners, specially requested to be present, on arrival found the doors of the church locked against them. Presently, from the vestry, arrived a procession of surpliced clergy, led by the Archdeacon, upon whom devolved the business of induction. Arrived at the porch the Archdeacon read the Mandate of Induction. This done, the new rector advanced. The Archdeacon, taking his hand, placed it on the church key, which had been inserted in the lock, and said, "By virtue of this mandate I do induct you into the real, actual, and corporal possession of this church, with all the rights, profits, and appurtenances thereto belonging."

Hereupon the new rector, now legally the man in possession, turned the key, flung wide the door, and entered the church. The parishioners clustered in and round the porch thought that now their turn had come. Not yet. Having let himself in, the rector closed and locked the door in the face of his brother clergy, his church-wardens, and his congregation. A moment later the tolling of the church bell broke the awed silence. It was the new rector signifying to whom it might concern that he had entered upon possession of the church. This done, he re-opened the door and the crowd streamed in.

After a short service there followed a performance reminiscent of the coming and going under command of Black Rod of a new Peer taking his seat in the House of Lords. The Archdeacon, accompanied by the rector, advanced to the font, and the latter was reminded of "his duty frequently to admonish the people that they defer not the baptism of their children." Thence they proceeded to the reading desk, where reminder was made of "the duty of the minister diligently to say public prayer." In succession they went on to the eagle, whence lessons are read, to the pulpit, and to the Lord's Table, the duties pertaining to each enjoined upon the minister, who responded, "I will so do the Lord being my helper." Thus, in an ancient village, far removed from the bustle and turmoil of 20th century life, flashed forth this patch of life and colour from Tudor times.

MELLIN'S FOOD is starchless. Simply dissolve Mellin's Food in hot water, and add fresh milk; it then forms a diet adapted for the youngest babe. Sample free from Mellin Co. Prop., Ltd., Clarence-st, Syd.—Advt.

A WOMAN'S LETTER.

Weather and Modes.

LONDON, Oct. 14.

Up to last Sunday we were still enjoying summer weather, wearing thin gowns and light hats, and all the rest of the things which are delightful, but with one swoop came a fierce gale of wind, which brought down the leaves and made it essential that one should get into more seasonable clothing. Women were into warm coats and skirts in a moment, new hats came out in battalions, and this morning, the cold wind continuing, I found people buying furs with great gusto. By the end of the week we shall look quite wintry. But it has been such a glorious end to an indifferent summer, that one must be grateful for the lovely warmth and sunshine which has been our portion for over six weeks.

Now we bend our thoughts to clothes in earnest. It is said on all sides that velvets and velveteens will be the height of fashion this winter. I have seen some charming models, and I have no doubt that in conjunction with furs these velvet suits will be much in evidence. For the woman who has to go about in hired vehicles of all kinds this style of dressing is not suitable. Nothing crushes as easily, nothing absorbs dust more quickly; even the cleverest maid has hard work to keep velveteens up to the mark; therefore we fall back upon serges and tweeds, made as handsomely as possible or as plain as is desired.

Tweeds never were more beautifully woven or more dexterously coloured. The mixtures are so artistic, so quiet, and so workmanlike. I am indulging in a suit of dark blue tweed mixture, with tiny threads of brown, black, and a touch of creamy white. It sounds a great deal of colouring, but the blending is so minute the impression is of one colour. This, being made for a middle-aged woman, is of comfortable width in the skirt; not too bulky, and not too wide or too short, or "too" anything, because it has to serve many purposes, to be worn in town as well as in the country. Therefore I have had no braiding or any trimming. The coat is of a convenient length, beautifully cut, and to wear with it I am having a royal blue silk blouse made, veiled completely with black Ninon, with a touch of blue embroidery. The two go beautifully, and recall the predominant tints of the tweed.

For morning wear pure and simple I have a dark blue vyella shirt made to fasten down the left side, with a white kilted frill like an elongated jabot; white collar and cuffs. On mild days one can wear a white muslin shirt or a silk slip. It will, I think, prove to be a very valuable and sensible costume. Later on in the year, or rather after January, I shall have one of the new wool and silk crepons in a shade of heliotrope or pansy, with a cloth coat to match it, for the days are colder as they get longer.

Many of the more elaborate tailor-made costumes are exquisitely braided, and the wider widths of braid are more worn this year than the soutache narrower varieties. It is not uncommon to see braids ready for the winter costumes five and six inches in width, and I even saw one over 12. They are, however, very expensive when as broad as this, and I fear their principal use will be to edge the very narrow skirts, which, with young, slight people, are apparently the regulation wear this winter. True, the skirt is not gathered into a band, nor is it tied in behind the knees; but at best it hardly measures more than two yards round, and in some instances a quarter of a yard less. They are exceedingly short, and are worn with beautiful shoes and stockings matching the tint of the dress exactly. Unfortunately the type of shoe is not a good one. It savours too much of the ballroom or the smartest style of indoor footwear. And the heels are of the worst and most Quixote order.

Coats are quite of medium length this year, made with a flat back panel, and as close and straight as the tailor can cut them. A tailor, fitting me the other day, said the sure test of a coat being properly cut was to have it hang quite straight against the figure when unbuttoned. If it slants away or is not straight against the figure the cut is wrong. Sailor collars are the rage on coats, and on all other things which require a collar.

I hear from Paris that the satin stole, with white satin lining, is doomed; it has been made too cheaply, and the Dames du Monde have thrown theirs aside. A pity: it is such a sensible useful form of shoulder wrap and had so many uses.

Evening gowns are becoming more and more sumptuous, and the stage is foremost in introducing the newest types of dressing. Everyone is talking of the beautiful new gowns at the Prince of Wales' Theatre. Wherever Mr. Hawtrey is playing you may be sure that the whole production is of the smartest order, and in the new play, "Inconstant George," the evening dresses are the best to be seen in London. The idea of some of the gowns is almost Byzantine in form. Straight lines with jewelled and embroidered edges suggest the East, the spell of Egypt, the presence of Cleopatra, "Serpent of old Nile." The leading lady, Miss Vera Maitland, has a beautiful evening gown of jade-coloured charmeuse; a jade drapery of chiffon starts from above the high waistline at the back of the gown, where it falls in straight lines, and is brought in scarf form over the jupe in front, knotted near the feet, leaving the front of the gown uncovered; at each side the drapery is heavily embroidered and jewelled, so that there is weight enough to keep it well down. The waist is worn high, and has a very wide kind of belt of cloth of gold shot with amethyst, and there are gold fringes at the edges of the tunic, and on the edges of the sleeves, the bodice being made of folded chiffon over the jade-coloured satin foundation. The head is banded with a scarf of tulle, with gold and amethyst. It is a wonderfully artistic gown, and the shades of colour—jade, sea green, amethyst, and gold—are wholly delightful.

Miss Maitland has another gown which is adorable. A lotus blue and gold brocade, with a mass of blue diamonds glittering on the corsage, veiled with a drapery or creamy Venetian lace, like carved ivory, which is headed with a folded band of gold tissue, caught on one side with a sheaf of gold lily heads, with lotus blue centres. There is a drapery of the same lace, and with a fold of the gold ribbon is brought back to the front of the skirt, where it is imprisoned under a dull blue scarab sunk in an old greeny gold setting. A turban of old gold tissue and gold lace, finished with an ornament of pleated gold cord and a shower of pendant boules, provides the finishing touch. Over this gown Miss Maitland wears a long cloak of slate-coloured charmeuse, hemmed with heavy bands of skunk, and encrusted with a wonderful brocade in tarnished gold tissue and dark pearl paliettes, veiled with black Ninon, while the lining is carried out in a shade of old gold.

There is a beautiful black evening gown, worn in this piece by Miss Bilbrooke, which comes as a relief to one's eyes after the colouring of the other gowns. Miss Bilbrooke is a very handsome woman, with gorgeous Titian red hair, always a delightful personage on the stage. Her gown was made with a corsage folded over a tiny front of creamy lace, headed with a band of jet, into which are worked large jet squares, while the sides are likewise embroidered in jet, the fulness being tucked into a belt composed of a serried row of cut-shaped jet beads. A kind of lattice-work cape of jet falls from the shoulders at the back, while the skirt is fashioned with a species of jet-trimmed apron on one side, and a crossed drapery of chiffon wrapped round it. A magnificent chasuble cloak is finished with the gown made of snowy tailless ermine mounted over black velvet, which provides a most striking magpie alliance, while the lining to this lovely garment is of sapphire blue satin. On her head Miss Bilbrooke wears a filet of jet with large wheel motifs on each side.

Hats are all very curious, and in a confused state. They are either very large beaver satin or velvet shapes, low in the crown, and trimmed with an upstanding tuft of uncurled feathers or a band of velvet caught down with flowers made of broad ribbon or something in dull gold or silver. The smaller hats are like Charlotte Corday caps, with narrow rims and tall crowns, frilled with lace or silk, with a broad bow and swathe of ribbon round the crown. The prettiest I have seen have a gathered binding of velvet. But as yet there is not much to choose from, for these ideas I have jotted down comprise the leading ideas of the winter millinery so far.

VIA AMERICA.

VIII.

WHAT WIRELESS IS.

THE WORLD THE OTHER SIDE.

(FROM OUR SPECIAL CORRESPONDENT.)

R.M.S. MARAMA, off Victoria (B.C.).

Far up there on the boat deck, in the little guard's van of a cabin, keeping carefully clear of a row of Leyden jars on one side, and the bare brass ends of a switch board on the other, during the small hours of the morning, and of many another morning, one had the privilege of glancing just for a moment into a world one had never dreamed of—the strange little world that is bounded by the Pacific shore stations and the steamers coming and going along the fogbound coast. When a steamer rents a wireless installation from the United Wireless, the company puts into her as operator a man who may have lived for two or three years almost nightly in the small circle. We are just getting back into it again. To the operator it is obviously like getting back to one's old village after many years.

He knows every voice in it. The people in the world are certain bluff sea capes, low banks at the river mouths, islands shaken by the surf of the whole Pacific, bare-topped hills overlooking city suburbs, here and there an inland town, or the flat, open roof of some huge skyscraper, with the smoke and the noise and the smells of a metropolis rising around it; and outside of all these a certain ever-moving congregation of seacraft, all shapes and sizes, from great liners down to the merest mosquitoes. Nine-tenths of those headlands and sand spits and cities, and the greater part of those steamers, a man on the shore stations may never have seen. But he comes to know their voices, so that when he hears the first brush on the receiver across a couple of thousand miles of sea, he can sometimes say: "That's the Helonian (or whatever she may be). I can't read her, but I can tell her note."

The note, when it is near, sounds like the banging of a cattle bell; or sometimes of a kerosene can; or sometimes like the signal they give you in the telephone when the line is engaged. Indeed, you can hear the wireless working on the ordinary telephone receiver sometimes. Waiting for an answer on a telephone at Darlinghurst one has several times heard the wireless of warships in Sydney harbour, like a distant gong, not loud, but unmistakable. Very distant wireless is the faintest thing on earth. It is like watching on a mirror for the dim signs of the breath of an inanimate man.

THE ANXIOUS TIME.

Early of an evening—in the short stations of that wireless world—the conversation may be brisk. There will be all the talk from the ships, passengers' aerograms handed in about dinner time, dead-head messages, banter from the stations, and a word or so to an old friend who has just reappeared over the horizon. If Marshfield is sending and North Vancouver can hear but cannot answer back, and Friday Harbour can answer back but cannot hear, Vancouver will listen and then tell Friday Harbour to answer. "Tell Marshfield it's O.K.,'" says Vancouver. "But I can't hear him," says Friday Harbour. "Never mind;" says Vancouver. "You tell him to go right ahead." And so the message comes through for certain. But later, at 3 o'clock in the morning, some of the stations close down. Only a solitary youngster here and there is left listening, listening, always listening in case some stray spark may suddenly turn up in the receiver. That is the anxious time. The whole world is suddenly cut off, and any of the ships going silently on their own paths out there in the black may depend on you for her needs—perhaps for her safety. Early in the evening there were plenty who would catch her if you didn't. But now—how do you know the plant hasn't suddenly got out of working order? How do you know the contact of that copper wire on the little lump of crystal on the desk before you is not faulty? The other fellow may be calling all this while, and never a sound come in. You test the contact by working the aerial switch. That gives a spark, and if you can hear it the contact must exist. You test it every few minutes or so all through the night till 7 in the morning.

SOMEONE WORKING.

Sometimes in those long hours you may become conscious of someone working. It is worth while seeing an operator galvanise into life when that moment comes. Have you ever seen a boundary rider's dog lying outside the only hut on the plains suddenly stiffen, when you know that he hears or smells or sees or in some mysterious way suspects the existence of another dog on the same plain? That is how an operator stiffens when he catches a stray spark.

He has to tune to it. It is a wave really, and he has to find the exact length of wire which will best receive that length of wave. He can only do this by experiment—moving certain tiny brass contacts backwards or forwards over bared strips in several coils of insulated wire until he finds the adjustment at which the sound comes in best. Very possibly a layman could not recognise any sound even then.

But he has no more idea what it may turn out to be than a layman. It may be some distant warship—perhaps talking to her fleet at manoeuvres. It may be a station in some far place where the day is still in the working hours. They even say at San Francisco that they have heard the great station at Poldhu, on the coast of Cornwall, talking. If they ever did, it must have been a "freak message"—one of those messages which, on rare occasions, owing to some mysterious condition in the ether, will come through from a distance which in normal times could never be approached. From Cornwall to San Francisco must be about 7000 or 8000 miles.

I asked Mr. Ferland, the wireless operator on this ship, what was the farthest distance at which he had ever heard wireless. He told me that, working at North Vancouver, he had heard Honolulu—2400 miles—and had once heard the Makura talking far on the other side o Honolulu, 3200 miles away. The steamer Korea, which carries a United Wireless, set similar to that on the Makura and on this ship, is said to have kept in wireless touch with the United States stations until 4720 miles out. That is claimed to be the world's record.

C Q D

That faint, barely readable message which comes to hand in the small hours may have another origin. It may come from a ship in distress. Far out on the grey waters, the c

BICYCLES AND MOTOR CARS.

INVINCIBLE MAGNIFICENT

TALBOTS. MINERVAS.

OPENING EARLY NEXT WEEK.

FOUR MODEL 12-H.P. TALBOTS, FITTED WITH MAGNIFICENT ENGLISH TORPEDO BODIES, WITH HIGH FRONT DOORS.

TWO NEW MODEL 16-H.P. MINERVA CHASSIS, WITH KNIGHT'S PATENT SILENT ENGINE.

YOU CAN'T AFFORD TO OVERLOOK THESE, MR. BUYER.

SOLE AGENT,

TALBOT, MINERVA, STANDARD, ARGYLL, AND HUPMOBILE.

I. PHIZACKERLEY,

169-171 ELIZABETH-STREET, 142-146 CASTLEREAGH-STREET,

HYDE PARK, SYDNEY.

BRITISH "SUNBEAM," 16-H.P., 4-CYLINDER.

TORPEDO TOURING CAR, WITH SPARE WHEEL, £485.

The SUNBEAM, 16-h.p., live axle model, develops wonderful power on hills, and will take a steep gradient on direct gear, with six passengers, at a speed which will surprise power enthusiasts. The finish of the coachwork and the general construction place it in a class reserved for only half a dozen Cars. CALL AND INSPECT.

£150. BRUSH RUNABOUT. £150.

A Runabout is essentially a useful little Car, which can be used by every man for every purpose. THE DESIGN MUST REPRESENT

STRENGTH, STRENGTH, STRENGTH,

AND THE UTMOST SIMPLICITY.

It is not possible to build any other type for this price, and one will not attempt to sell a complete Car embodying all the popular features at a price which is too good to be true.

HAVE A TRIAL RUN IN THE BRUSH.

It looks strong and serviceable, and it runs silently and smoothly, and its energy and willingness to work is cheering.

The ROADSTER MODEL, selling at £175, with Headlights and Magneto, in addition to the outfit supplied with the standard Models, is a well finished and smart little Car.

We can supply from stock, and have two large shipments on the water.

Also British-built, 4-cylinder, 14-h.p., light Chassis, £295, suitable for light touring or station Cars, manufactured by the Results Jackson Corp., of London.

Helsby Tyres, 815 x 105, in stock. These Tyres are made by the British Insulated and Helsby Cables Ltd.

Call and inspect this fine range of Cars.

Western Buyers can inspect Cars at our BATHURST MOTOR GARAGE.

CANADA CYCLE AND MOTOR AGENCY, LTD.,

TEL., 2822 CITY. 625 GEORGE-STREET, SYDNEY.

Manufacturers and Factors of the famous MASSEY-HARRIS, RED BIRD, and WARATAH BICYCLES, and EXCELSIOR MOTOR CYCLES. Depots and Agencies throughout the State.

---

530 MILES NON-STOP RUN ON THE UNRIVALLED 4-CYL. SIZAIRE NAUDIN!

Mr. H. Knight Eaton recently accomplished a fast run of 530 miles on the 4-cylinder SIZAIRE NAUDIN. Not an adjustment made.

The Route was Sydney to Goulburn, thence to Yass, Bowning, Binalong, Burrows, Cowra, Blayney, and Bathurst.

It's risky here to state the speed, but most motorists know that to have breakfast at Sydney and arrive in Goulburn in time for lunch is a bit out of the ordinary for speed! Nuf ced!

The roads between Bowning and Cowra were frightful, and would have smashed many a car up if it had made the pace done by this car! Petrol consumption, 28½ miles to the gallon. No mishaps—no trouble—not a spanner used the whole trip!

THE SIZAIRE IS PLAIN LOOKING, BUT

there's nothing in the world to approach its capabilities—nothing to touch it for reliability—nothing to equal it for speed.

There's no frill—no elaborate brass work on it—the quality is in the engine and the chassis!

PAR EXCELLENCE—THE FINEST SMALL CAR IN THE WORLD!

12-16 H.P., 4-CYLINDER, MAGNETO IGNITION, DIRECT DRIVE ON ALL GEARS.

ASK US TO TAKE YOU FOR A TRIAL RUN

EYES AND CROWLE.

Sole Agents "F.I." "Sizaire Naudin," "Delage," "Arrol-Johnston," and "Mitchell Cars," "Premier" and "Humber" Motor Cycles.

TEMPORARY PREMISES: 375 KENT-STREET.

A SPLENDID TESTIMONY

TO THE VALUE OF

DUNLOP MOTOR TYRES.

S. K. Harrison, Esq., of Sydney, writes as under, date August 25, 1910:—

"Dear Sirs,—Owing to the splendid behaviour of your Tyres on my trip to the North of Queensland, I have pleasure in writing you these few lines of appreciation. The Tyres were two 880 x 120 "Dunlops," fitted on the back wheels of a 15-20 h.p. Car, with four passengers, luggage, etc. Leaving Sydney on June 3rd, we reached Brisbane on June 17th; from Brisbane we toured the whole of the West of Queensland, around then to Townsville, and reached Sydney on August 20th, after a trip of over 10,000 miles. One could not imagine the rough tracks we traversed, and the strain the tyres were put to. Besides being a pleasure to the driver, their behaviour was excellent, and of great credit to the makers."

If you want the same results, SECURE A SET OF OUR FAMOUS

DUNLOP TYRES.

PRICE LIST, and all particulars, from

THE DUNLOP RUBBER COMPANY OF AUSTRALASIA, LTD.,

255 CLARENCE-STREET, SYDNEY.

AMONGST LOCAL USERS OF THE

HALLFORD 4-TON MOTOR LORRIES

We have permission to quote The Cumberland Packing Co., R. N. W. Bligh, Cooma, Sanders, Sutton, and Whitehead, Ltd., Sydney Soap and Candle Co., Ltd., Moore and Cant.

ASK THE MAN WHO OWNS ONE.

A RANGE OF UNAPPROACHABLE PANHARDS.

The Masterpiece of the French Motor Industry.

8-16, 12-25, and 15-25 H.P. MODELS IN STOCK. NEWEST BODY DESIGNS AND COLOURS.

May we send Car for your inspection, or arrange for Demonstration?

REPAIR INTEGRITY.

WE SPECIALLY AIM AT ABSOLUTE INTEGRITY IN ALL REPAIR WORK UNDERTAKEN.

HOWARTH AND HONEY, LTD.,

MOTOR ENGINEERS AND IMPORTERS,

'Phone, 763 City. 13-15 Castlereagh-street, between Hunter and Moore streets.

TORRS A.C. PATHLEY BRIDGE HILL CLIMB, SEPTEMBER 17, 1910.

THE SILVER CUP FOR BEST PERFORMANCE

ON FORMULA, IRRESPECTIVE OF CLASS.

SPECIAL GOLD MEDAL,

Presented by the R.A.C. for Best Efficiency Performance, and a GOLD MEDAL FOR BEST PERFORMANCE ON FORMULA, in Class A., open event, were awarded to the

20-H.P. VAUXHALL.

CALL AND INSPECT OUR STOCKS. Full particulars on application.

SOLE AGENTS FOR HUMBER, DARRACQ, VAUXHALL CARS,

GEO. INNES and CO.,

'PHONE, CITY 1362. 156 CASTLEREAGH-STREET, SYDNEY.

BELSIZE MOTOR CAR.

We are offering a 14-16 H.P. 4-cylinder BELSIZE, in guaranteed first-class order, at £380.

It has hood, three lamps, Stepney wheel, extra tyre, wind screen, clock, and necessary tools.

It belongs to a city gentleman who bought a larger (Clement-Bayard) Car, and so is selling.

It is perfect in every detail, and a splendid performer.

STANTON COOK, LTD.,

6, 8, AND 22 UNDERWOOD-STREET, off 37 Pitt-street.

FOR SALE, splendid 4-cyl. MOTOR CAR, magneto ignition, seats 5, side entrance, hood, and complete set lamps, exceptionally light on tyres and petrol, fast and easy running, complete with patent tyre inflator, spare tyres, tubes, engine parts, and set of tools, all guaranteed in perfect order. Good reasons for selling. Owner will consider any reasonable offer. Must be sold. ZEPHYR, Herald.

FOR SALE, 9-h.p. CAR, 2-cylinder.

Detachable Wire Wheels, Spare Wheel, Hood, Loose Covers, Lamps, Horn, etc.

Seats 5 persons. In good condition. Very little used. Lately property of E. P. Simpson, Esq.

Apply GEO. INNES and CO., 156 Castlereagh-street.

TO-DAY, Sat., fine Residential Sites, Frank Rich, 1 mond-avenue, Surrey Estate, near Mon. St. and H. BANKSTOWN, at Terminus.—Fine Sites, Fripp's Est., close stn. Tickets, 6d. THIS DAY. R. and W., Ltd.

JONES' SPEEDOMETERS ARE NOT MAGNETIC, And will Register whether the Car goes Back or Forward. ENTIRELY UNAFFECTED BY VARIATIONS IN TEMPERATURE. LATEST MODELS IN STOCK. PRICE, £6; WITH TRIP, £7/10/.

Agents:— Wm. EASY AND CO., Jewellers, etc., 30 Hunter-street.

JONES' SPEEDOMETERS, FOR MOTOR CYCLES.

Latest models to fit any machine, price £5 10s. with trip and maximum hand, £7 10s. Agents, Wm. EASY and CO., 30 Hunter-street.

JONES' SPEEDOMETERS, FOR MOTOR LORRIES.

Now Model, showing all speeds, up to 25 M.P.H., and registering total mileage. PRICE £6. Agents, Wm. EASY and CO., 30 Hunter-street.

KORNOS TAXIMETERS.

MOST RELIABLE INSTRUMENT ON THE MARKET. Universally adopted in Sydney and all the principal cities in the world. Sole Agents:— Wm. EASY and CO., 30 Hunter-street.

FOR SALE, in splendid condition, 3-h.p. 4-seated DE DION CAR, fitted with detachable tonneau, hood, lamps, horn, tools, etc. Painted dark green and upholstered in dark green leather.

Apply H. B. P., Herald.

ALUMINIUM CASTINGS.

We make a specialty of these, and all kinds of Castings, for Motor Work. W. HOSKINS and SON, Church-street, Pyrmont.

BICYCLES AND MOTOR CARS.

THE REAL PLEASURES OF MOTOR CYCLING.

The real pleasures of motor cycling are not experienced by the man with a machine that makes frequent trips to the repair shop.

It stands to reason that a breakdown five miles from home, or even half a mile, is sufficient to dampen the ardour of the most enthusiastic rider.

But you can ensure freedom from breakdowns by investing in a "Triumph" Motor Cycle. This is the machine that gives the utmost satisfaction. In all classes of contest—hill-climbing, petrol consumption, long distance, etc.—it has carried off the honours.

We will gladly arrange with any prospective buyer for a trial spin. The "Triumph's" records have always been made on actual tests, and there is no doubt that one would satisfy you. Price for 3½-h.p., £67/10/.

BENNETT & BARKELL,

N.S.W. AGENTS FOR THE TRIUMPH.

234 PITT-STREET, AND CASTLEREAGH-STREET, SYDNEY.

IT IS WORTH YOUR WHILE

TO PAY A VISIT TO DALGETY'S GARAGE AT THE PRESENT MOMENT.

To anyone interested in Motor Cars such a visit will be interesting and instructive. They will find there the very latest designs by the most famous manufacturers of Motor Cars in England and the Continent. There are Cars of various H.P., rating from the handy 7-h.p. Runabout to the lordly 38-h.p. Touring Car. There are Cars of various patterns—Phaetons, Landaulettes, Runabouts—Cars specially built for touring in heavy country; light Cars, for quick transit on better roads; Motor Buggies, for the man on the land; Cars finished in red, blue, green; Cars to suit the tastes and pockets of everyone interested in the pastime of Motoring.

Notwithstanding the variety, every Car is by a standard maker only. The names speak for themselves:—

The "DAIMLER."—Winner of the Grand Prix at the International Exhibition of Brussels, 1910. Used by H.M. King George V. England's Foremost Car.

The "AUSTIN."—Manufactured in England. The Austin Touring Caravan is now the vogue in England for extended tours.

The "DELAUNAY-BELLEVILLE."—The "Flower of The French Automobile Industry." Used by H.M. the Czar. A Car celebrated as much for its beauty of design as for its proved reliability.

The "F.N."—Flawless as a gun barrel. Made by the National Arms Factory, Belgium.

The "SCHACHT MOTOR BUGGY."—A Useful Car for the man on the land. Strong, inexpensive, and faithfully constructed.

The "BALLEY MOTOR LORRY."—The Giant of Commerce, capable of drawing 8 tons at 12 miles per hour.

Do not miss this opportunity of becoming conversant with these leaders of the Motor Car world.

SOLE AGENTS:

DALGETY AND CO., LTD., 136-138 PHILLIP-STREET, SYDNEY.

RENAULT SUPREMACY.

The Latest Police Registration Returns Show:—
Clement Talbot, 171 Cars Registered.
RENAULT, 170 Cars Registered.

Adding to this the number of Licensed Cabs and Lorries for Hire of Renault Manufacture the figures show:
RENAULT, 185;
Three Months Ago the Registered Cars were:—
CLEMENT TALBOT, 149.
RENAULT, 127.

While other cars have been marketed here for a period of five or six years, the RENAULT Delivery has only been available a little less than three years.

OTHER COMMENT IS NEEDLESS.

OUR OTHER GROWING POPULAR CAR IS THE WOLSELEY,
Latest Models of which are now in stock.

BELSIZE CARS.

REMARKABLE EFFICIENCY and RELIABILITY.

REMARKABLE VALUE FOR MONEY AND LOW COST OF UPKEEP.

THE BELSIZE is now largely used in N.S.W., especially in the rough and hilly country, and are proving themselves to be faithful and honest cars.

14-16 H.P., £405; 20-30, £475 TO £535.

RENAULT MOTOR LORRIES.

We have in stock a few 1 ton and 10cwt LORRIES, and we are prepared to give a Demonstration by appointment, and also the names of users of the size of Lorry you are interested in. Other sizes up to 6 tons are arriving.

SECOND-HAND CARS,
WELL-KNOWN MAKERS.

RENAULT	HOTCHKISS	FORD	DE DION
WOLSELEY	BRASIER	REO	DARRACQ
BELSIZE	HUMBER	RILEY	ROVER.

THE GENERAL MOTOR CO., LTD.,

112-114 HUNTER-STREET.

TOWN TALK.

The whole of the Motorist and Motor Experts are talking about the

TORPEDO BODY GREGOIRE.

This body was built to our design and instruction, to meet a demand by the public—it being very snug, well finished, lined off, and nicely painted, and is fitted to a

14-16 H.P. 4-cylinder GREGOIRE, Gate Change, Magneto Ignition—with body as described above, including Hood, Wind Screen, Side Lamps, Tail Lamp, No. Plate, Jack Pump, and Tools £480

9-10 H.P., 2-cylinder GREGOIRE, Gate Change, to seat 3 persons, and box at rear, fitted with Hood, Wind Screen, 2 Side Lamps, Tail Lamps, No. Plate, Jack Pump, and Tools £380

NOISELESS AND SMOKELESS NAPIER.

We have SHIPMENTS ARRIVING of the Popular 13 H.P., 4-cylinder Noiseless NAPIER per S.S. PORT KEMBLA and PORT CHALMERS.

LEYLAND MOTOR WAGGONS.

We have a further shipment arriving per S.S. CEVIC, due on Monday Next. It will pay you to inspect this make.

SOLE AGENTS also for

STRAKER SQUIRE, MASS, AND AUTO CARRIER CAR.

ALICK M'NEIL AND M'INTOSH, LTD., 73 MARKET-ST, SYDNEY.

MOTOR CARS FOR HIRE.

BLACK CROW MOTOR CARS

ARE AMERICAN—AND AMERICA CAN MAKE FIRST-CLASS CARS

(Were not American Cars the Winners against All Nations in the two last Vanderbilt Cup Races?)

THE BLACK CROW IS AMERICAN, AND HIGH-GRADE AMERICAN.

It is no different to the cheap stuff turned out for sale.

It is a 4-cylinder 25-h.p. Car, with double phaeton, side entrance body, with hood, 5 lamps, generator, speedometer, complete for the road, at £365.

It is THE LAST WORD IN MOTOR CONSTRUCTION, with every latest improvement, and extra high clearance.

WE GUARANTEE IT FOR YEARS AGAINST ANY DEFECTS IN CONSTRUCTION OR MATERIAL. UNHESITATINGLY WE SAY IT IS THE BEST-VALUE AMERICAN CAR IN AUSTRALIA.

SOLE AGENTS: OFFICE, FAIRFAX AND ROBERTS, the Oldest Jewellery House in Sydney.

STANTON COOK, LTD.,

Motor and Electrical Engineers, 6, 8, and 22 Underwood-street, off Pitt-street.

MOTOR CAR SPEEDOMETERS.

Speed 80 miles, trip record 1000 miles, season record 10,000 miles, £5 5s, plus 15 per cent., £6 0s 9d. S. Smith and Son, Ltd., of London, make the all-British Speedometers that have been adopted by His Majesty the King, his Majesty the King of Spain, and most of the Nobility of England.

They have been adopted by the Daimler the Austin—the Deasy—and the Albion Car Companies, and this after severe tests of all other makes.

Notwithstanding that they are the best instruments, they are the cheapest on the market; and we are selling them here at the London prices—plus only Customs and importing expenses, 15 per cent.

Motorists are invited to see the range of designs. Notice.—The hand revolves a CIRCLE, not merely a QUADRANT.

PLAIN FIGURES, CASH. FAIRFAX AND ROBERTS, SOLE AGENTS, 23 HUNTER-STREET.

NEWTOWN MOTOR WORKS,

40 KING-STREET, NEWTOWN. TELEPHONE, 713 NEWTOWN.

MOTOR CARS FOR HIRE, DRIVING TAUGHT. Motor Cars Stored and Cared for at a reasonable figure. All Motor Repairs and Body-building orders promptly executed.

MOTOR CARS FOR SALE. INSPECTION INVITED.

16-20 VULCAN, £350; 15 FORD, £130; 20-24 5-seater FORD, £290; 10-12 HALDAY and ONIONS, £180; 14 REO, 4-seater, £115; 8 DE DION, £100; 4-cylinder TALBOT, Light Delivery, £325; 28 ARGYLL, £375; 10-12 SWIFT, 4-seater, £250; also, 14 RENAULT 5-seaters. BODIES BUILT. DRIVING TAUGHT.

All the above Cars and others may be inspected at above address, and are fitted complete with lamps, wind screen, all tools, and spares. Ring up 713 Newtown.

WE SPECIALISE ON MOTOR LAUNCH REPAIRS.

Our engineers know the faults of all motors, and the experience they have had in rectifying them is your guarantee that work placed in their hands will receive skilled attention.

THE VICTOR MOTOR CO., LTD.,

GENERAL ENGINEERS, OFFICE AND WORKS, DOUBLE BAY. Tel., 16 Edge

---

B.S.A. FITTINGS

BUILD THE PERFECT BICYCLE,

But you must insist on every part being GENUINE B.S.A., as even one cheap imitation part may entirely spoil an otherwise perfect Cycle. For your protection

GENUINE B. S. A.

Fittings are plainly stamped with the world famous trade mark of the THREE FILED RIFLES, and if you would obtain the absolute maximum of

SPEED, LIGHTNESS, STRENGTH, and RELIABILITY

in your new Bicycle you must see to it that EVERY PART carries the B.S.A. TRADE MARK.

Write for Copy of the Special Australasian edition of the B.S.A. HANDBOOK, which gives full information on B.S.A. Trade Marks, B.S.A. Fittings, Eadie Coasters, Two Speeds, etc.

Post free from

D. Y. BENNIE (representing the B.S.A. Co., Ltd.), Stock Exchange Building, Melbourne.

MOTOR BUGGY.—Owner wishes to dispose of his Double-seated Buggy, 18-20-horse-power, in perfect order. Trial given. Cost new £320. Owner having no further use will sell big reduction. Only in use few months.

H. G. J., Herald Office.

MOTOCOCCHI, Motor Bike, 1¾-h.p., in good order, £18. Inspect by appointment.

Cornwallis, Doll's Point, Kogarah.

B.S.A., almost new, latest model, low frame, £5 10s.

18 Ward-street, off Barry-street, North Sydney.

ARIEL MOTOR CYCLE STARTS LIKE A CAR.

SPECIFICATION: Engine 3½-h.p., 85 x 85 Ariel variable gear, adjustable pulley, and free engine, starting handle.

Rev. R. E. CARNEGIE writes:—"I am glad to tell you I am THOROUGHLY PLEASED with the Motor. I have had four since 1905, but have never had such a powerful and comfortable mount as this. It is a splendid hill-climber. AND WILL GO UP MOST ON TOP GEAR." Send for particulars, or call, and we shall show you it. McNeil and McIntosh, 73 Market-st.

MOTO REVE. MOTO REVE.

The Champion Light-weight Twin-cylinder, 2¼-h.p., Magneto Ignition, Spring Forks, complete with Tools, Rack Stand, and Carrier. £55.

The Motor Cycle that is easy to handle.

The Motor Cycle that wins hill climbs.

The Motor Cycle that is satisfactory.

ALICK McNEIL and McINTOSH, Ltd., 222 Market-street, Sydney.

TWELVE-FOUR-TEEN-H.P. 4-cylinder RENAULT CAR, in perfect order, fitted with 5-seated body, with detachable tonneau, and box to fit on the back, complete with 2 hoods, acetylene head lights, Stepney wheel, horn, pump, jack, and tools. Apply H. B. P., Herald Office.

TURNER BROS., 239 Pitt-st, post free their illustrated A. Bicycle Catalogue on applica. It's worth perusing.

TURNER BROS., 239 Pitt-st, for Tail Covers, 6s; In. Tubes, 2s 9d; other lines just as low in proportn.

TURNER BROS., 239 Pitt-st, want good Country Agts. where not represented. Lib. com. off. Sell readily.

TURNER BROS., 239 Pitt-st, supply all post-offices in the Commonwealth with Bicycles. Over 200 used cons.

TURNER BROS., 239 Pitt-st.—5-hand Macs, all makes, fr. £5, fully g'teed; repairs, sund., lowest prices.

WE close at 1 to-day, and will sell Bikes all the morning. Call on us, Henderson, 40-42 Park-st, Syd.

FIFTY Reliable 2nd-hnd. Bicycles for cash or tms. Call bef. 1 to-day. Henderson, 40-42 Park-st, Syd.

WANTED, 20 2nd-hand Bikes as deposit on Curbine. Henderson, 40 and 42 Park-st, Sydney.

THREE and a Half Rex Motor Cycle, magneto, handle con., c. 270, accpt. £30. Henderson, 40-42 Park-st.

WRITE free lists Motor Cars, Motor Cycle, Bicycles, ladies', gents. Clearview Garage, Chatswood.

MOTOR CAR, 8-H.P., single-seated, seconds to Dion, magneto ignition, in perfect order, any trial. THE STANLEY MOTOR CO., 316A George-street.

FOR SALE, 8-h. DE DION, seat 4, in good running order, trial given, price £60. Can be seen today, 9 till 4. Rose, 139 Derwent-street, Glebe.

BICYCLES AND MOTOR CARS.

NEW CARS AT ANGUS'.

THE "FLANDERS" (20-H.P.) AND THE "E.M.F." (30-H.P.).

A FOREWORD:

For half a century, we have made and imported the highest class of vehicles used in Australia. We go always after the best in its class. We never have handled, and never will handle, second-rate goods. Since adding the sale of motor cars to our long-established business, we have made great headway, notably with the magnificent "ARMSTRONG-WHITWORTH" car. Most of these superb vehicles (ordered from the greatest engineering firm in Great Britain) have been bespoke before arrival, and stand unchallenged to-day as the finest examples of motor-mechanics ever seen in the Commonwealth. In commercial motors our "ARROL-JOHNSTON" (of the type used by Shackleton on the South Polar ice) is doing fine work all over N.S.W., users writing us in enthusiastic terms of its qualities as a saver of time, labour, and expense. Again, we say, we always go after the best in its class.

THE TWO NEW CARS.

These are from America. From the 55-year-old and world-famous house of Studebaker. They are submitted now as representing the best brains in the automobile industry of the States. Enormous capital has been sunk in the enterprise, enabling Studebaker's to put forward two cars that, while moderately priced, are of splendid construction, and equipped with latest improvements, while costly experimentation has given place to standardisation throughout.

The "FLANDERS" is a 20-H.P. MAGNETO-EQUIPPED, 4-CYLINDER RUNABOUT, designed and manufactured, respectively, by men at the summit of their profession—Flanders and Heaslett, the latter renowned as manufacturer of some of the highest-priced cars in the States. The "FLANDERS" is backed by Studebaker's 55-years' reputation, and most Americans in N.S.W. will tell you what a guarantee that signifies! The "FLANDERS" was secured by us to meet local conditions. It has extra-high clearance, very quick turn, will stand wear and tear, runs smoothly and surely, and is particularly light on tyres. In addition, it is equipped with acetylene headlights and generator, side lights, folding-glass screen and horn. Its low cost (£290) has only been made possible by the enormous number turned out annually, and we recommend it to our customers. Had we not been prepared to do this, we should not have taken the agency.

The "E.M.F." is a 30-H.P., 4-CYLINDER, 5-PASSENGER TOURING CAR, equipped similarly to the "FLANDERS." Perfect manufacturing organisation and long experience together enable the "E.M.F." like the "FLANDERS," to be turned out in huge numbers, and, therefore, at moderate cost. We have been fortunate in getting this agency. We are confident the "E.M.F." will sell fast when its qualities become known. All essential features of the high-priced car are in the "E.M.F." The workmanship is sound and honest; there is no cheap material, and we unhesitatingly recommend the car. Both Studebaker's name and our own go with these cars.

ANGUS AND SON,

165-167 CASTLEREAGH-STREET

(BETWEEN MARKET AND PARK STREETS), SYDNEY.

CLEMENT-BAYARD MOTOR CARS

are three years ahead of other Cars in simplified construction. The 1911 Models, 10/15-h.p. and 12/18-h.p., are a revelation of the developments in Motor Science as applied by one of THE GREATEST EUROPEAN MOTOR ENGINEERS, Mons. A. Clement, in his great Clement-Bayard Factory at Levallois, where 3000 men are constantly employed. One of the earliest factories to make Motor Cars. To-day the works are of the largest in Europe.

WHY?

1st. The materials used in each Car are the best for wearing qualities known to motor scientists. (That is why—although Bayards have been running eight years in Sydney—you never hear of a Second-hand one for sale.)

2nd. Every movement is made automatic, and so a driver has absolutely nothing to do except watch the road and steer.

3rd. The splendid materials used ensure special strength and enable much reduced weight, and so secure a very light tyre bill and naphtha consumption.

4th. The ignition is perfect, and the change gear system is so simple that a child can confidently drive the Car.

Although one of the most costly Cars of Europe, our prices will be found to be 25 per cent. lower in Sydney than those of other first-class Cars.

WHY?

Well, Cars are a side line with us—we don't live out of them.

No costly garage rent or interest. No heavy administration fees. We give all these in lessened prices to the buyers of Clement-Bayards.

A Squatter who bought one 2 months ago, and has since driven 3000 miles on it, has advised us:—

"That I have never had to lift the bonnet except to put oil in."

CLEMENT-BAYARD, 8/14-h.p., 4-cylinder, with double phaeton side entrance body, with detachable back seat £273

CLEMENT-BAYARD, 10/15-h.p., 4-cylinder, with double phaeton side entrance body £355

CLEMENT-BAYARD, 12/18-h.p., 4-cylinder, with double phaeton side-entrance body £450

CLEMENT-BAYARD, 20/30-h.p., 6-cylinder, with double phaeton side-entrance body £595

SOLE AGENTS, OFFICE:

FAIRFAX AND ROBERTS, THE OLDEST JEWELLERY HOUSE IN SYDNEY, 23 HUNTER-STREET.

Garage: STANTON, COOK, Ltd., Motor and Electrical Engineers, 6, 8, and 22 Underwood-street, off 37 Pitt-street.

"GRAMM" MOTOR LORRIES.

THE WORLD'S BEST.

We have just landed this week a shipment of "GRAMM" MOTOR LORRIES, and any firm requiring a strong, reliable Lorry, would do well to give the "GRAMM" a trial before finally deciding on any particular waggon.

The outstanding features of the "GRAMM" ARE LIGHT WEIGHT, COMBINED WITH GREAT STRENGTH and PLENTY of HORSE-POWER, BODY SPACE, no overhanging tail-board. The carrying area is equally distributed, the driver being mounted over the engine, thus saving the waste of space taken up by a bonnet with the driver mounted behind same. This means that the weight is not concentrated on the back wheels, and in many cases, as you can not help but notice, overhanging many feet, thus adding more work and decreasing the life of the back tyres. Plenty of ground clearance—at lowest point twelve inches.

ENORMOUS STRENGTH of front and back axles. Exceptionally strong stub-axles. Standard English WHITWORTH THREADS on all nuts and bolts; this means that you can buy them in the most remote country store. Three point suspension on rear, with Platform Spring and Extra Spring mounted over back axle.

IRREVERSIBLE STEERING, NO ROAD SHOCKS through the operator's hands.

THREE FORWARD SPEEDS and REVERSE. Geared to take full load over one in three grade.

All Springs mounted on Rollers—a very smooth-running truck, adapted for carrying eggs.

A Shipment of the LUXURIOUS 1911 MODEL "THOMAS FLYER" CARS, are due to arrive per the MAKURA on MONDAY WEEK, together with a large shipment of the cars specially selected by our Mr. Roy W. Sandford, who has obtained the agencies for all Australia and Tasmania, and who is returning on the same boat.

Mr. BUYER:—Before deciding on your new car wait and see our new cars arriving on the Mukura, Monday week.

ROY W. SANDFORD,

SOLE AGENT, AUSTRALIA AND TASMANIA.

OUR PRESENT OBJECT IS TO INTRODUCE One Sample of the Famous

L.M.C. MOTORCYCLE,

"KING OF MOTOR BICYCLES,"

into every town and district of New South Wales. Mr A. Byron, of Temora, writes:—"Re L.M.C. Motor cycle. My customer is very pleased with the machine, which is, I consider, the neatest finished, and most up-to-date 3½-H.P. Motor I have seen. The machine has a good many admirers."

Rev. Norman Gardiner, The Rectory, Candelo, writes:—"The machine is running well, and giving every satisfaction."

Wherever the L.M.C. is introduced all other makes take second place. The cost is a little more than competitors, but if you buy an L.M.C. you have the certainty of riding the best.

Send for particulars early.

It will be necessary to order very soon if you want a Motor in time for Christmas.

SYDNEY SHOWROOMS:—

THE W. AND F. L. CYCLE DEPOT, 257 PITT-STREET, Tel., City 2000. SYDNEY.

SOLE IMPORTERS:—

W. AND F. LARKE, LTD., 148-150 CLARENCE-STREET, Tel., Central 3000.

THERE ARE HIGHER-PRICED CARS than the sturdy British-built "STAR" CARS.

But there is not a Car on the market, Continental, British, or American, which is doing hard, everyday work on the hundreds of "STAR" Cars all over New South Wales. There are lower-priced Cars than the "STAR" in plenty; some you can buy for half the price, but where value is considered the "STAR" is the Cheapest of the lot.

Send for particulars of the NEW SILENT-RUNNING MODELS.

Sole Agents,

LARKE, HOSKINS, and CO., LTD., 317-319 KENT-STREET, SYDNEY.

Tel., Garage, City 371. Tel., Office, Cent. 3000. Tel., Office, City 1020.

GEN. B.S.A. Bike, free-wheel, good tyres, Kelly bars, all acces., and lamp, £5. 17 Harrow-rd, Stanmore.

THREE Motor Cycles, Triumph, Griffen, Rex, all perfect order, best offers. 80 Cathedral-st, L. Dom.

FOR SALE, Small Orient Car, seat 2, comp., in good order, £55. 12 Dock-rd, Balmain.

TAXI-CABS.—Sydney Taxi-Cab Co.'s luxurious limousines and coupes, Day Cars for Hire. Tel., Wm.-st 701.

FOR Sale, 3½ 2-speed Humber Motor Bike, brand n., all accessories, cost £75, take £55. X.Y., Herald.

FOR Sale, a bargain, £230, 16-20 Argyll Motor Car. Apply G. King and Son, 267 George-st.

THREE H.P. CAR, seat 4, 2-cyl., spare covers, good order, £55. Dean and Co., 26 York-st.

MOTOR CAR, 7 h.p., new tyres, spares, overhauled, £75, terms. Paterson, Church-st, Parramatta.

TWIN B.P. CADILLAC FOR SALE. Mitchell and Co., 222 Pitt-street.

PRIVATE CAR for HIRE, 11-16, seats 5. Apply to R.R., Petersham P.O.

FOR Sale, Motor Cycle, £12 10s. Apply Wilkte, Minola, Thomas-st, Chatswood.

FOR Sale, 5-6 h.p. 4-cyl. F.N. Machine, perfect order and condition, may be inspected flat, or Sun. R. SMITH, near P. School, Croydon Park.

FOR Sale, F.N., 4-cyl. Motor Cycle, perfect order, parts, acces., cheap. £6. 12 Botany-st, Waterloo.

TOURING Motor Car, 28 h.p., nearly new, complete, hd., scr., lamps, H. Evans, Invicta Stores, P'sham.

WANTED, a Second-hand MOTOR CAR ENGINE, 2 cyls., about 6-h.p., horizontal preferred. Price to G. IRVINE, Smith-street, Parramatta.

MOTOR CAR, 6-h.p. DE DION, 3 speeds and reverse, trial, £65; terms can be arranged. 440B, Herald.

CANTERBURY PARK RACES. TO-DAY. TO-DAY.

NORTH SYDNEY, Surrey Estate. Call for Litho Sale To-day, Sat., Ten Tkts. Rains and Horne.

RENAULT, 14-20 H.P., FOR SALE. Touring Car, with Side Entrance Body, IN GOOD RUNNING ORDER.

Cape Hood, Lamps, Screen, etc.

J. O. FAIRFAX, Herald Office, Sydney.

ARE YOU, MR. MOTORIST, Buying a Motor Car, either for business, pleasure, or professional purposes?

Can you do better than communicate with LOWE'S MOTOR EXCHANGE? 'Phone, City 916. People who know say emphatically, NO.

FIFTY HORSE-POWER CAR, of handsome appearance, seating comfortably seven people, and running perfectly, electric light equipment, powerful head lights, hood, hind brake, double ignition. For sale by gentleman leaving Australia. Price, £650. See BELMONT GARAGE, Castlereagh-street.

DON'T SWEAR ABOUT YOUR IGNITION. The guaranteed K W will save your temper, your engine, and your money. 220 CLARENCE-STREET (NEAR TOWN HALL).

SPARKING PLUGS (1910) purchased by Mr. Henderson in England, 1s 9d and 2s 6d each, worth 4s 6d and 5s and extra. HENDERSON'S, 40 and 42 Park-street, Sydney.

FOR SALE, 2 BICYCLES, freewheels, £3. 29 Hubert-st, Leichhardt.

BIKE for Sale, perfect order, new, tubes, lamp, etc., £2 10s. Sutton-st, Alexandria, back of P.O.

MOTOR-REVE MACHINE, £35; 2½ Engine, tank, magneto, complete, £8 10s; fine 6-h.p., magneto, twin, £40; also Twin Coils, 15s; Accumulators, 12s 6d; Carburettors, 17s 6d. T. Hedges, L'pool-rd, Croydon.

RUDGE Whitworth Bicycle, model, De Lux, double top, tubes, gear, case, Archer, Stormey Tricoster, £13 10s; Free-wh. Machines, £3 10s; also Eadie Coasters, £3 5s. H. Stanley, 93 John-st, P'sham.

GENT.'S BICYCLE, free-wh., brake, horn, tools, etc., thor. cond., £5 5s. Emerville, Norwood-st, P'sham.

FOR SALE, B.S.A. Special, road or track, nearly new, cost £18 10s, cheap. 75 Botany-st, Redf.

FOR SALE, 10-16-h.p., 4-cyl. Vulcan Car, in splendid condition, 2-speed gear, clutch, foot and side brakes, wheel steered, spare inner tubes, good hill-climber, and in splen. ord. Rigby and Conklin, Burns-st, Darl. Har.

GOOD Second-hand BIKE, excellent order, good running, any reas. offer. 80 Australia-st, Newtown.

RACING BICYCLE, B.S.A., cheap, almost new. Apply R. G. Burt, 145 Riley-st, Woolloomooloo.

FOR SALE, 10-12 Richard Brasier CAR, seat 5, any trial. 74 Perry-rd, Glebe.

BICYCLE, in good order, pattern parts, cheap. H. Wallace, Palace-st and New Canterbury-rd, P'sham.

GENT.'S Victa Bicycle, nearly new, £6. Call any time. 14 Rippon-st, Surry Hills.

MOTOR CYCLE, 3½-h.p., any trial, perfect condition, bargain, £18. F. Duval, Glendoon, Military-rd, Mos.

BICYCLES, from 10s dep. and 2s 6d weekly. Cooper, 64 Regent-st, city.

TRAVELLER Motor Cycle, light weight, perfect order, £22, bargain. 54 Druitt-st, Sydney.

WANTED to Buy, Engine, 2 or 4 cylinder, for motor car. Apply B. E. R., Herald.

MOTOR CAR.—Wanted to Purchase, Second-hand Ford CAR. Particulars to Car No. 7, Herald Office.

WANTED, first-class second-hand Lady's Bicycle, State maker's name, low price, Box 910, G.P.O.

WANTED, small Car, steam or petrol, White preferred. Price, parts, etc., to Pinion, Herald Branch.

WANTED, a cheap Bicycle or Frame. Particulars to L. M., c.o. Box 1192, G.P.O.

GENT.'S B.S.A. BIKE, must sell, £7 10s, or offer. 195 Albany-rd, Stanmore.

MODEL D. Speedwell, lamp, roller, brake, all fittings, good order, chp. 294 Vulcan-st, Annandale.

FOR SALE, cheap, new Rex Motor Car, 3-cyl., 16-h.p., selling through ill-h. Rail, 50 Pitt-st.

GENT.'S B.S.A., Eadie Hub, guaranteed in good order, cheap.

CONGO ROOFING is made for all weathers. An unusually severe storm won't hurt it. An extraordinary hot spell won't hurt it. An extra long cold snap won't hurt it. It will stand **any kind of exposure.** The weather finds **no way** in which to attack Congo Roofing.

RAIN can't damage it, because there is nothing in it that is affected by water in any way. If Congo Roofing were put at the bottom of a pond, the water would never disintegrate it.

AIR can't damage it, because there is nothing in it that is volatile—nothing that will evaporate. If Congo Roofing were hung out like a flag for years, so that air could get at both sides of it, it would stay just as pliable and elastic as when new.

CLIMATE can't change it, because there is nothing in it that is affected by either heat or cold. The heat on roofs is often terrific, and in cold weather the snow thaws and freezes there for weeks, but Congo has never shown any effects of such exposure.

IT can't rot, because there is nothing in it that can decompose. It is because we know the nature of the materials we use that we venture to say that Congo Roofing is **practically indestructible.**

EVERY foot of Congo Roofing is carefully inspected as it comes off the machine. No imperfect rolls are allowed to leave the factory. Every pound of the material that enters into the composition is carefully tested before being used, and strictly held to standard. Should it fail in the slightest way, it is immediately discarded. Congo Roofing is handsome in appearance, being of a uniform slate-grey colour.

PEOPLE who buy Congo Roofing for a building once don't buy any more in after years—for that building —because it is **there to stay,** although the roof costs but little. They do buy more for their **other** roofs. Everyone who tries Congo is soon a convert, and he becomes more enthusiastic the longer he waits for the roof to wear out.

CONGO ROOFING is put up in rolls 36 inches wide. Each roll contains 216 square feet, sufficient to cover 200 square feet and allow for a two inch lap. The rolls are finished with an attractive wrapper and label, and are capped with a special metal cap to protect the ends of the roofing. A steel rod runs through the centre to hold the caps and cement securely in place.

SUFFICIENT Congo cement, nails, and tin caps for applying are neatly packed in the centre of each roll, so that you pay nothing for extras.

CONGO ROOFING is easy to apply. Skilled labour is not necessary. You don't have to hire an expert to help. If you can drive a nail you can do all the work that is necessary.

CONGO DAMP COURSE.

Congo Damp Course is an effective armour against underground dampness and vapours. It should be used under basement and cellar floors, and cemented right with Congo Cement. The lime in mortar will not injure it, the earth gases will not hurt it, water is powerless against it, white ants find that it contains certain antiseptics which they cannot attack, vermin and rodents likewise leave *it strictly alone. Congo Damp Course* costs so little, and is so easily put in place, that you cannot afford to build without it.

G. O. DELMAR, Box 1740, G.P.O., SYDNEY, N.S.W., Australasian Representative for "CONGO."

NOYES BROS. (Sydney), Ltd., 209 Pitt-street, Sydney, New South Wales.
NOYES BROS., 123 William-street, Melbourne.
HAROLD D. COLTON, and CO., Currie-street, Adelaide.
BRABANT and CO., 157 to 163 Charlotte-street, Brisbane.
WALTER REID and CO., Rockhampton.
MILLARS' KARRA JARRAH CO., Perth, W. Australia.

WILLIAM HART and SONS, Launceston.

BOX, SHARES, AND MONEY.

A BIG OFFICE ESTABLISHED 48 YEARS, at 106 KING-STREET, 2 DOORS FROM PITT-STREET. TELEPHONE, 1346, IS THE OLDEST IN THE CITY, IS NOT BE MISLED BY ENTRAPPING ADVERTISEMENTS

Call at my office and find out for yourselves. My Interest is the Lowest in the City. I do not charge 2½ per cent. I LEND MONEY PRIVATELY AND WITHOUT SECURITY TO ANY RESPONSIBLE PERSON IS PERMANENT EMPLOYMENT.

MY TERMS ARE AS FOLLOWS:—

£5 for £1	4/ Weekly, for 6 Months.
£6 for £2	4/ Weekly, for 12 Months.
£10 for £3	6/ Weekly, for 12 Months.
£15 for £4	6/ Weekly, for 12 Months.
£20 for £5	7/6 Weekly, for 12 Months.
£25 for £6	9/ Weekly, for 12 Months.
£30 for £7	10/ Weekly, for 12 Months.

Larger Loans negotiated up to any amount at Lower Rates of interest.

I lend my own capital, and do not borrow from banks, therefore, I can lend Cheaper than other Loan Offices. Call and see me.

If the Loan upon Furniture, Pianos, Sewing Machines, Motor Cars (without possession), Property, Deeds of Land, Diamonds, Jewellery, Trade Bills Discounted &c., also Bond Certificates. Existing Loans taken up from other offices. No Fines. Time for non-payment of Accounts. My representative will call on you anywhere if needed.

M. JOSEPH,
106 KING-STREET,
Three doors from Castlereagh-street. Phone, 1346 Central. 2 Doors from Pitt-street.

ALL YOU HAVE TO PAY on £5 for EVERY £10 ADVANCED, repayable in TWELVE MONTHS, for a Loan on Furniture, etc. (without possession), from £10 upwards. So do not be misled by flattering advertisements, but apply to me, and I will make you an offer that will be very much to your advantage; also pay off other Loans at the above rates. NO FINES, etc, CHARGED.

GEO. W. GODWIN, 60 Castlereagh-street, three doors from Hunter-street, city, opposite Theatre Royal.

AUSTRALIAN MUTUAL FIRE INSURANCE SOCIETY, Limited.

Money Advanced on Freehold Securities at Lowest Rates of Interest. Special advantages for repayment. All charges on lowest scales.

G. HOWARD POPE, Manager.
Head Office, corner Pitt and King streets, Sydney.

ADVANCES made on Bills of Sale, personal, or any security, interest from 5 per cent., liberal terms. Premier Finance Company, Ltd., 6 Post Office-chambers, 106A Pitt-street.

ADVERTISER will LEND £5 to £3000 on any reasonable security, promissory notes, etc.; absolute secrecy, no delay. Box 1203, G.P.O.

A PPLY to Sydney Finance Office, 106A Castlereagh-st. If you want a Loan on easy terms. No publicity. No fines. No delay.

CITY FINANCE COMPANY, LTD.,
ADVANCES MONEY
on
FURNITURE AND ALL SECURITIES,
FROM 10 PER CENT. PER ANNUM.

THIS IS ABSOLUTELY THE LOWEST INTEREST IN SYDNEY.

REPAYMENTS AS LOW AS £1/2/6 MONTH ON A £50 LOAN.

OFFICES: 280 PITT-STREET,
Next Symonds' Furnishing, Ltd.
Take Lift.
FRED McWILLIAM, Manager.

Ring up 2149; or write us. Our Representative will call on you.

EQUITABLE PERMANENT B., BUILDING, LAND, AND SAVINGS INSTITUTION.
OFFICES: Equitable-buildings, Pitt and Park streets.
TO BORROWERS.—ADVANCES made to Buy or Build upon approved City or Suburban Freehold Securities, repayable by easy instalments of principal and interest. Repayments commence from completion of building. Properties redeemed from fixed mortgage. Call or write for pamphlets containing full information.
WILLIAM CHADWICK, Manager.

FIVE POUNDS to any Sum Advanced quickly and quietly by priv. gent. Mr. George, Box 745, G.P.O.

MUTUAL, Donovan, Hollingdale, Solrs., Ocean Hse., Moore-st. Have Trust Funds for Invest.; lowest rates.

INDUSTRIAL AND PROVIDENT PERMANENT BENEFIT BUILDING AND INVESTMENT SOCIETY, 165 YORK-STREET, SYDNEY.

MONEY TO LEND on City and Suburban Freehold Property. Liberal Assistance to Buy or Build.

Building Loans. Repayments commencing only on the completion of buildings.
Properties Redeemed from Fixed Mortgages.
Fixed Deposits received.
Prospectus and full information upon inquiry at the Society.

ERNEST J. ELLIS,
Manager.

STOCK, SHARES, AND MONEY.

HAVE YOU AN INTEREST UNDER A WILL?

If so, you can turn same into cash immediately by calling on us. Large advances on all kinds of interest under Wills, Settlements, Annuities, Marriage Settlements, Life Interests, or any Moneys or Property coming at the death of a relative or friend in Australasia, Great Britain, or elsewhere; or will purchase same right out.

TEMPORARY ADVANCE ON DAY OF APPLICATION. LOWEST INTEREST.
EVERY PRIVACY. NO DELAY.
Persons in the country can have their fares paid to Sydney by writing for same.

B. MURRAY AND CO.,
97 ELIZABETH-STREET (Upstairs), between King and Hunter streets, Sydney.

IMPORTANT TO BORROWERS.
PRIVATE LOANS AT LOW INTEREST.
I LEND £5 for 15s, £10 for 25s, £20 for 45s, £50 for £3 15s, £100 for £10, and large amounts, on Furniture, Pianos, etc. (without possession or registration). Interest under Wills, deeds of land, and other Security at lower interest. Easy Repayments. No delay or Charges. Call on me before deciding elsewhere, and you will save money.
M. DAVIDSON, Offices: 5 and 6 Wentworth-court, 64 Elizabeth-street, city.

MONEY TO LEND UNDER WILLS.
INTERESTS We are prepared to make advances on this class of security, at 5 per cent. interest.
JAMES CARROLL and COMPANY,
16 Hunter-street.

LOANS on Furniture, Pianos, Machines, Piano Notes. Lowest Interest. R. Selig, 124 King-st, Newtown.

MONEY ADVANCED
UPON ALL CLASSES OF SECURITY
AT LOW RATES OF INTEREST,
AND UPON EASY TERMS OF REPAYMENT,
by the
N.S.W. MONT DE PIETE D. AND I. CO., LTD.,
74 CASTLEREAGH-STREET, SYDNEY
(HEAD OFFICE);
and at MELBOURNE, BRISBANE, and NEWCASTLE.

EUSTACE BENNETT,
General Manager.

THIS COMPANY WAS FORMED TO SUPPRESS USURY.

MONEY LENT
BY
A. WOLPER,
50 ELIZABETH-STREET, CITY, and
65 GEORGE-STREET, GLEBE.
DO NOT BE MISLED BY FLATTERING ADVERTISEMENTS WHICH DO NOT QUOTE THE INTEREST OR, IF THEY DO, THEY DO NOT TELL YOU THE TIME GIVEN FOR REPAYMENTS. MY TERMS ARE FOR A PERIOD OF 12 MONTHS BY WEEKLY INSTALMENTS, AS FOLLOWS:—

£10 for £3	at 5/ weekly.
£15 for £3	at 7/6 weekly.
£20 for £4	at 7/6 weekly.

AND UP TO ANY AMOUNT ON FURNITURE, PIANOS, SEWING MACHINES, LAND, or any other SECURITY. Existing Loans in other offices paid off and placed on a Better Footing.
MY MOTTO IS FAIR DEALING.
The Public who have had dealings with me in the past, I am sure of their confidence. Those who do not know me I ask to favour me with a call before arranging a Loan elsewhere.
Office Hours: 50 Elizabeth-street, city, 9 a.m. to 5 p.m.; 65 Glebe-road, Glebe, 9 a.m. to 8 p.m.
Telephone, City 3088.

MONEY TO LEND
On Approved City, Suburban, or Country Freeholds, C.P.'s, or C.L.'s, AT LOWEST RATES.
£8000 to £10,000 available early in October.
Trust Estates Managed. Insurances Effected.
H. E. RUSSELL and SON, 14 Martin-place.

MONEY ADVANCED on Furniture, Pianos, sewing Machines, etc., no fines, entirely private, and Without Registration. Existing loans paid off. Lowest rates of in. W. BERKMAN, 307 King-st, Syn. T., 378 S.

MONEY, BUILDING MONEY.—The Australian Building Soc. Ltd. find all money necessary for the Erection of Homes, large or small, in any sub. We also design for you and build for you. Aust. Build. Co., 98 Pitt-st.

PRIVATE LOANS TO ANY PERSON IN PERMANENT EMPLOYMENT.
ABSOLUTELY WITHOUT SECURITY
I ALSO LEND MONEY ON FURNITURE, PIANOS, SEWING MACHINES, etc., on VERY EASY TERMS and Low Repayments, WITHOUT POSSESSION or REGISTRATION.
Existing Loans taken over and placed on a better footing.
GIVE ME A CALL, OR WRITE.
HERBERT JILLETT, Bull's-chambers, 14 Moore-street. Telephone, 4344.

STOCK, SHARES, AND MONEY.

OLDEST OFFICE IN THE STATE.
PRIVATE LOANS (from £4 upwards), on your own name, with and without security, IN A FEW HOURS. LOW RATES. Easy Repayments. LONDON FINANCE AND MORTGAGE CO., 42 Elizabeth-street (near Hunter-st). Tel., 2502 Cent.

REVOLUTION IN MONEY-LENDING.
NOT TO CRUSH, BUT TO ASSIST BORROWERS.
JOEL PHILLIPS
£6 IS THE TALK OF SYDNEY FOR LOW INTEREST, CIVILITY, straight dealing, and nothing about it. I CHARGE £2 FOR EVERY £20 ADVANCED, REPAYABLE IN 12 MONTHS, upon PIANOS, FURNITURE, and other securities. LARGE AMOUNTS AT LOWER RATES. SOME SECURITIES as low as 6 PER CENT. THEREFORE, WHY PAY HIGH INTEREST when you may do business with THE ACTUAL LENDER, UPON MY NOW FAMOUS LOW RATES, with every secrecy. NO LINES or other charges. Repayments to suit borrowers.
£6 NOTE ADDRESS: 70 CASTLEREAGH-STREET, one door from Hunter-street, over Uncle's Metropolitan Hotel. All communications receive immediate attention. Tel., 2720.

SHOULD YOU AT ANY TIME
REQUIRE FINANCIAL ASSISTANCE.

You will find it to your advantage to deal with us, a reputable firm doing a large business, using our own capital, and satisfied with a reasonable return thereon, rather than with the ordinary money-lender, who, doing a small business, is compelled to charge high rates of interest; or, again, with money-lending companies, which must make their clients pay for large dividends and heavy management expenses. You will always find us reasonable in our charges, and fair and honest in our treatment of Customers.

We will be glad to see or hear from any one who may require our assistance.

CALDWELL AND WATT,
9-11 CASTLEREAGH-STREET,
NEAR HUNTER-STREET,
SYDNEY.

ST. JOSEPH'S INVESTMENT AND BUILDING SOCIETY,
47 ELIZABETH-STREET, SYDNEY.
DIRECTORS:
Hon. L. F. Heydon, M.L.C.; Alderman J. Lane Mullins, Bernard M'Bride, Esq., J.P.; John Doolan, Esq., J.P.
The Society is prepared to LEND MONEY at from 4½ per cent., and on terms to suit borrowers. Repayable in any mode, whether by instalment or otherwise. Builders financed. Persons about to build assisted.
A. J. STEPHENS, Manager.

THE INTERCOLONIAL INVESTMENT, LAND, AND BUILDING COMPANY, Limited.
Established 1883.
14 MOORE-STREET, CITY, NEAR G.P.O.
LOANS on Suburban Freehold Property, or to Purchase or Build. REPAYABLE EASY INSTALMENTS. ADVANCES for short periods on deposit of deeds. COTTAGE HOMES for SALE, from £250 upwards. Building Sites in various suburbs. We assist buyers to build, or will build for them.
OFFICE OPEN MONDAYS TILL 9 P.M.
J. DOUGLAS, Manager.

TRUST FUNDS TO LEND AT 4 PER CENT.
on MORTGAGE of CITY or SUBURBAN FREEHOLD or LEASEHOLD PROPERTIES, DAIRY FARMS, STATIONS, Etc., MUNICIPAL LOANS, BUILDING LOANS and UPON DEPOSIT OF DEEDS, SCRIP, Etc.
JAMES CARROLL and COMPANY,
19 Hunter-street.

TO LEND.—We have MONEY TO LEND in sums as follows:—£200, £250, £300, £500, £725, up to £10,000, at 5 per cent., on Leasehold or Freehold Properties
WALTON, HOUGH, and WALTON,
Corner Hunter and Castlereagh streets, Sydney.

TRUST FUNDS.—Large and Small Sums to Lend on Mortgage or Building Loans, by progress payments. Low Interest, no Commission. C. A. RAVES, Solicitor and Notary, Stock Exchange-buildings, 115 Pitt-street.

TRUST and OTHER MONEYS to LEND on SHORT MORTGAGE or BUILDING LOANS. Easy Rental Repayments if required. J. HUNTER STEPHENSON, Q. N. Bank-chambers, 90 Pitt-street.

TRUST FUNDS to LEND, in any sums, low rates of interest. W. A. Gilder Solicitor, 42 Pitt-st.

STOCK, SHARES, AND MONEY.

THE HAYMARKET PERMANENT LAND, BUILDING, AND INVESTMENT CO., LTD.,
730 GEORGE-STREET, HAYMARKET, SYDNEY.
Established 1880.
BOARD OF DIRECTORS:
JAS. T. PHILLOCK, Esq., J.P., Chairman.
William Pritchard, Esq., William Harris, Esq., J.P.
H. J. Triggs, Esq., J.P.
Thomas Henley, Esq., W. J. Louden, Esq., J.P., M.L.A.
Office Hours: Monday to Friday, 9.30 a.m. to 5 p.m.; Saturday, 9.30 a.m. to 1 p.m., Monday Evenings, 6 to 9.
ARTHUR HUGHTON,
Secretary.

LAND FOR SALE AND ASSISTANCE TO BUILD ON EASY TERMS.
LOANS GRANTED TO PURCHASE OR BUILD, MORTGAGES ARRANGED ON THE MOST LIBERAL TERMS.
TEMPORARY LOANS, OR DEPOSIT OF DEEDS, REPAYABLE MONTHLY.
FIXED DEPOSITS RECEIVED FOR 1, 2, or 3 YEARS. HIGHEST CURRENT RATES ALLOWED, PAYABLE HALF-YEARLY.
M. A. MARTIN,
General Manager.

Valuations made for Probate, etc.
TRUST FUNDS TO LEND, lowest rates, no commission. Building Loans arranged.
DEANE and DEANE, Solicitors,
81 Bowe-street.

TRUST FUNDS, large and small amounts, to lend on mortgage. Leon L. Cohen, Solr., 309 Pitt-st.

TRUST MONEYS for investment on mortgage. Cope Brothers and Co., Solicitors, 117 Pitt-st.

TRUST FUNDS to LEND. Arthur Cashmore, Son, and Mills, Solicitors, 117 Pitt-st.

TO LEND, Any Sum, on Mortgage, Building Loans, Deposit of Deeds. Read, 258 Pitt-st., T. 7955.

WE ADVANCE MONEY
ON FURNITURE, PIANOS, DEEDS, OR ANY SECURITY. EASY REPAYMENTS.
LOW RATES. PRIVATE TREATMENT.
THE CITY COMPANY, LTD.,
285 CASTLEREAGH-STREET, corner of Park-street.
SPECIAL NOTICE.—Customers have the advantage of a side entrance, through a vestibule next door (No. 37 Park-street), thus affording absolute privacy.
(For continuation see Index to Advertisements.)

HORSES, VEHICLES, LIVE STOCK.

OUR LATEST CATALOGUES
will furnish you with descriptions, pictorial illustrations, and prices of our leading makes of
MOTOR CARS, BUGGIES, AND SULKIES.
We respectfully invite you to write, and we will mail these post free.
ANGUS AND SON,
165-167 Castlereagh-street
(between Market and Park streets, Sydney).

HORTON'S GOLD MEDAL SULKIES.
BEST AND CHEAPEST ALWAYS.
HAVE STOOD THE TEST FOR YEARS.
Thousands now in use everywhere.
I can supply you with the ordinary strong and light make about sulky, or with one up to the highest possible pitch of workmanship and finish, and give you the best value you can get for your money.
Take Leichhardt, Haberfield, or Abbotsford tram to door, or send for catalogue and prices, with information re freight, etc., throughout the State.
ARTHUR HORTON,
Sulky Manufacturer and Repairer, 312-314 Parramatta-road, Petersham. Tel., 521 Petersham.

STANDING at Sesnon at Marrickville.—Crossing Stallion, Reserve, winner of four champion prizes, 25 Firsts, 4 Seconds, and 2 Third Prizes. Good paddocks for mares. Fee, £3 3s. Apply A. WARD, 50 Farr-street, Marrickville.
'Phone, 602 Petersham.

AT STUD, RIBBONROID-RIBBONWOOD, dam by Vanclove—Gerard, by Trenton; also, Draught Stallion.
W. WOODS,
Arncliffe-road, Arncliffe.

FIRST-CLASS HORSE and SULKY for SALE. C. Schultz, Rhodes-avenue, Narrabeen, North Sydney.

THE Trotting Stallion Belmont M. will stand the season at Canterbury. A. Millsom, Tel., 502 Ashfield.

STAND Season, Trotting Stallion Britannicus, record 2.24. W. Bryan, Devine-st, Erskineville, T., 431 N.

FOR SALE, Irish country Draught Horses and Mares, young and good sorts. 193 Bourke-st, Redfern.

SALE, Sociables, Sulkies, Phaetons, Panel Waggons, Buggies, Carts, Horses, Harn, Cohen, 5 Egan-st, Newtown.

FOR Sale, Pony Tandem, Har., 4 lge. Agate Gas Globes, 100ft Brass Rods. Terry and Co., Pymble.

DEAD and Wormout Horses and Cows Bought, highest price given. W. Tunneth, Tel., 236 Redfern.

DEAD HORSES, Cows bought, in his head, day or night. Connolly, 'Phone, 124 North Botany.
(For Continuation see Index to Advertisements.)

SCIENCE NOTES.

W. G. P.

THE HYMENOPTERA.

The insect order known as hymenoptera is distinguished by four scaleless membranous wings, never large, conspicuous mandibles, saw, sting or ovipositor in the female, with great and abrupt metamorphosis. It includes tens of thousands of species, among which are ants, bees, and wasps; and in it what is sometimes called insect intelligence is said to reach its highest point. In the case of the social hymenoptera the workers are in all cases modified females, while reproduction is restricted to a single female, known as the queen; or to a small number of such individuals. The males are generally short-lived and unimportant. Wasps, bees, and ants are the outstanding social insects, but among these there are many solitary species. The segmentation throughout the order is peculiar. Thus the first segment of the abdomen is detached from its normal position and added to the thorax, and behind the head there is a consolidated mass representing the thorax of other insects. Further, great specialisation is shown in the mechanical organs at the body extremity—saws, borers, piercers, or stings. These are all in origin essentially similar, consisting of parts developed from limb-like prolongations on the last segments of the larva—by some they are regarded as modified abdominal legs. Two modes of articulation of the abdomen with the modified thorax divide the order into two great subdivisions, which are correspondingly different in habit and life-history. In the first Sessiliventres) the abdomen is nearly continuous in outline with the thorax; in the second there is a deep constriction between the two parts. (Petiolata.)

PARTHENOGENESIS.

The order is very aberrant in reproduction. Parthenogenesis is common, and takes several distinct forms. The reproduction of some members is said to be wholly parthenogenetic, no fertilisations of the egg by the male being known. In other cases there is a well-marked alternation of generations, a generation wholly female being followed by one of mixed sexes. Other species again produce a very few males, which apparently take no part in reproduction. There are numerous species in which no males have ever been found. There is also a parthenogenesis in which the progeny are all of the male sex. The workers of ants, bees, and wasps, when they occasionally produce eggs, always have male progeny. On the other hand, a male generation may have a few females. Parthenogenesis apparently does not favour one sex more than another; it only decides the general sex of a generation. With regard to the bee, it is stated that the drones, or males, are always produced from unfertilized eggs. No male honey bee ever has a father. Nothing, however, is known of the deep-seated causes determining sex. With regard to the whole subject it is premature to generalise, inasmuch as out of the probable 250,000 species of the order we know only about 25,00.

THE SAWFLIES.

The sawflies are the principal representatives of the Sessiliventres branch of the order. The stem sawflies have slender antennæ of peculiar form, and are generally of more primitive structure than any other member of the Hymenoptera. The egg of a typical form is, in Europe, laid in the stem of the corn plant. When the larva hatches out it eats its way up the stem. It is a soft grub, feeding all the summer. It then descends to the root, where it forms a winter cocoon. It has a particularly bad habit just before so retiring of cutting round the stem just below the ear of the corn. A similar insect in America attacks the shoots of young willows. In this case the eggs are laid in the twigs, and the larvæ eat their way downwards. The larvæ of the sawflies proper usually live on leaves. The characteristic structure in the adult is, of course, the saw with which the female deposits her eggs in a suitable place. The saw is hard and serrate, and is also able to act as a file. Many of these insects are highly injurious to crops, and one of them has a specially bad reputation in the turnip field. It is said that one female will, in three generations, give rise to 27,660,000 larvæ. There are about 2000 known species.

PARASITIC HYMENOPTERA.

Of these there are said to be 200,000 species, chiefly occupied in destroying vegetarian insects, a fortunate circumstance for man and the mammals. These constitute the first series of the Petiolata branch of the order. Insect parasitism is extraordinarily prevalent. A single moth is attacked by 63 species of the above parasites. Some of these specialise in the eggs of other insects, while, again, parasites live on parasites. It is usual to recognise about ten families. The gall-flies are minute, usually black, insects which (1) lay an egg in plant tissue, with the production of a gall; (2) lay eggs in the galls of gall-makers; (3) live in the interior of other insects. A very interesting representative of another family is the fig-insect. The eggs are laid in the unripe fig, and the insect gives rise to wingless males, which pass their whole life in the fig, and winged females, which make their escape. It is supposed to improve the flavour of the fruit. Owing to the formation of the young fig being slightly different in the cultivated and wild forms, the insect cannot live exclusively in the first, and hence there is a practice of hanging up branches of wild fig in the cultivation areas. There are a number of remarkable species of fig-insect in South America. Another family includes the Ichneumon flies, of which there are some 6000 described species. The larvæ are usually parasitic in the larvæ of Lepidoptera, myriads of caterpillars being, fortunately, thus destroyed. If as happens in some cases the eggs are merely laid on the skin the larvæ soon bore their way into the interior of the victim. Some of these flies have an ovipositor three or four inches long; used to pierce solid wood within which the host larva is concealed. The extent to which parasitism is carried is well illustrated by one species of which as many as 1200 individuals have been reared from a single lepidopterous larva. In such a case the caterpillar-host feeds enormously, and is merely an intermediary for conveying the plant juices to the parasite.

The second series of Hymenoptera, known as the Tubulifera, are also parasitic, the larvæ usually living in the cells of other members of the order. Its principal representatives are the Ruby-wasps, characterised by glowing metallic colours, and a hard, coarse integument. The remaining members of the order are roughly grouped together by the possession of a sting, and known as Aculeata. This is a very large series, including the bees, wasps, and ants, and at present its classification leaves much to be desired. It is worth while noting that a few bees are parasitic upon other bees, and, of course, speaking generally, parasitism is not confined by any means to the first series of the order. Some account of bees and ants must be deferred.

THE WASPS.

A few general notes on the wasps may be given here. Their family classification is still obscure. The solitary wasps number about 800 species, and the members generally construct a small vase-like earthenware vessel, which they fill with food for their young. It is generally said that the caterpillars so used are stung and left alive, but the evidence for this classic statement is incomplete. The egg is not placed among the squirming caterpillars, but suspended from a dome, and the young larvæ eats its first food from this point of vantage, making use later on of a suspensory thread. The saliva of such builder wasps acts as a powerful cement, and they have the cunning to use a hard and impenetrable clay, in some cases the nest is attached to the twigs of trees, but more often on walls and similar places. Some species con truct only thin wall cells, and suffer greatly from the ravages of parasites in consequence. A few burrow in sandy ground, and show some extraordinary adaptations—but insects are extraordinary enough in all cases. The cunning of the wasp in concealing and protecting its nest is only equalled by the cunning of the other insects that prey upon the young. In some cases a wasp will kill and store up 150 to 200 caterpillars by way of a sort of competency for its offspring, and indeed the breeding of wasps has been advised for getting rid of these garden pests.

AUSTRALIA.

AS THE WHITE FLEET FOUND IT.

In "Back to Hampton Roads," an account of the cruise of the U.S. Atlantic fleet from San Francisco to Hampton Roads—a supplementary volume to "With the Battle Fleet," by Franklin Matthews, we are given the impressions of a clever and observant American journalist concerning Hawaii, New Zealand, Australia, the Philippines, Japan, China, and Ceylon, which were visited in turn by Admiral Sperry's fleet.

"If ever a writer had a difficult task, it is that of attempting to describe or give any adequate idea of the intensity of the greeting that came to the Atlantic fleet in Sydney, known as the leading city of the Australian Commonwealth. It is almost impossible to put in cold print anything that will tell fittingly the story of the enthusiasm and the sentiment that inspired a demonstration which simply overwhelmed not only those who received it, but those who gave it." These are the opening sentences of the author's account of the visit to Sydney. And presently he answers the question, "What do you think of our harbour?" "Sydney people," he says, "like to be told that it is the finest harbour in the world. They have so been told by thousands of visitors, and most of the residents believe it. It is within the limit of t to say that it is one of the finest harbou a existence, that the United States has none that can equal it in beauty and ease of access, and that the entire American continent, north and south, has only one that can surpass it. It is that of Rio Janeiro. . . . Like the harbour at Auckland, this one also has an aspect resembling that of Boston. On hills, on rolling country, heavily wooded, comfortable homes, dedicated primarily to the worship of fresh air and good health, were visible. Here and there what might be called palatial homes were in sight. Occasionally what might be called a castle stood out. The city itself, with its teeming, bustling life, and the buildings practically like those found in every American city, was most friendly in aspect, and the word went around the ships long before anyone was allowed ashore that this was just like getting home again. Of course, Sydney cannot approach Boston in the number and extent of crooked streets, but it is a close second in the matter of narrow highways."

It is natural that the author of this book should have something to say of the demand that this shall be a white man's country. "You could see that what the people dread most is that through indifference in the home country, or through the non-understanding of situations in the Pacific, an influx of Orientals may take place into this fair island, which needs settlers by the million, and that it is a real yellow peril that they fear. They are bound to keep this a white man's country, and if the enthusiasm over the arrival and stay of the fleet meant anything unusual beyond the limits of cordial and conventional and unconventional hospitality, it meant that these people were glad to get rid of the American idea in respect to avoiding a yellow peril, and it also meant that Great Britain should take note of what this real need of Australia is, and of the temper of the people concerning it. Probably that was the most significant undertone of the entire welcome."

The Americans liked our speeches. They thought Mr. Deakin an unusually fine orator. Mr. Matthews describes him as the William J. Bryan of Australia. "He is nearly as rapid in his oratory as the late Phillips Brooks was, and he has the fluency and florid language of a Western stump speaker. If he ever got out of a job, and was thus to get back in public life, and can't do it there, he'd make a bit as an American citizen, and it wouldn't be long before he was elected a Governor or something; and if ever an American national convention is to be stampeded again by a 'Cross of Gold' speech, why, Mr. Deakin in the course of time might even hope to be nominated for President, barring constitutional limitations, such is the force and brilliancy of his oratory. Mr. Deakin's official welcome at the great State banquet, was given in the Town Hall of Sydney, one of the finest meeting places in any building of the world. The Town Hall is a noble building. Mr. Wade is described as 'a mighty fine speaker, of the judicial cast of mind, who talks slowly, and thinks in straight lines.'"

In places Mr. Matthews paints pictures of Australian scenery that will prove a welcome antidote to a great deal of the nonsense that is penned at times by our own writers—that "dreary drivel of drought and dull lives" that is calculated to make the outsider think this country a better place to be out of than in. He describes the views from Medlow Baths as resembling the Grand Canyon of Colorado more than any other place on earth. "The view is simply bewildering in its grandeur, and near by there are other magnificent outlooks that make one feel that if he wished to see what Canada did in its angriest of moods millions of years ago, there is no better place in which to see it than in Australia, excepting in the Grand Canyon. . . . Not far away are the famous Jenolan Caves, which are undoubtedly the most beautiful caves in the world." Also in the Botanic Gardens of Sydney, we are told that they are in the front rank of all the world's gardens, and that there is nothing in the United States that can be compared to them, except the Shaw Garden of St. Louis, which is much smaller.

Sydney itself is characterised as the great outdoor city of the world. "It is the most beautiful spot on earth for enjoyment on the water, and no place in existence has anything like its facilities for yachting. The carnivals on Christmas and New Year's nights are scenes of mad merriment, and the whole tone of the people's life is that of getting the utmost enjoyment possible out of existence."

Mr. Matthews has a fund of quiet humour. The Americans were told, he says, that Melbourne was laid out by an American, and more than one of them remarked that if it were true an American laid out Melbourne, why Melbourne had returned the compliment seventy times seven, and seventy times that, by laying out the American fleet. Among some of the old friends the Americans found was the obituary poet, who went out of business in Philadelphia several years ago. Then they were struck with the "In Memoriam" notices of those who had passed away years before. "The idea seems to be that it affords some relief to the afflicted to let the world know they are still grieving."

One must not believe Australia to be an ideal place of government, says Mr. Matthews, though he is hopeful that the practical adoption of the American Constitution will "help it some." According to many of the people, the country was being "cursed with what is known as 'wowser' legislation, which means what we call puritanical legislation; but if it is nobody seems to suffer very much, and the respect for law and order seems to be almost as general and as acute as in New Zealand."

To sum up: "The Australian visit was one of the most remarkable episodes in international courtesy. Australia and America said good-bye with something like tears. The fact is Australia feels safer, stronger, surer, now that she has got in touch with her American brother; and it's a mighty comfort to her that he's big, because other folks will be more inclined to pay strict attention to that sign which she has hung out for all the world, especially Orientals, to read: 'This bit o' the world belongs to us.' . . . Australia, the most sparsely settled of any civilised country in the world, presents the great anomaly of having the largest percentage of urban population in the world. Only a tremendously rich country could support such a proportionate city population. How it is done is a study worthy of the attention of the best public economists. What Australia needs most of all is more people—white people. She wants no others, and she wants Great Britain to see to it that none but whites go there. She looks forward with eagerness to the day when the Panama Canal will be opened. With subsidised steamships of an ordinary size Sydney will then be within 25 days' steaming of New York City. Australia wants American immigration, and with the canal finished one think she will get it. She can take care of them by the millions upon millions. If a contented people is a sign of good government, then Australia must have such government, for there is probably no place on earth where there is less poverty and more contentment than in this new Empire of the Southern Hemisphere. Probably it was because Australia sees that it must obtain the greater amount of its immigration from the United States that it rose to the tremendous welcome of the American fleet. Probably it was because of the Big Brother sentiment. Probably it was because Australia was lonely, away out on the outpost of civilisation, fighting an Anglo-Saxon fight all by itself, with little attention from the mother country, and the rest of the world. Probably it was because she feared the Yellow Peril, only a short distance from her very doors. One thing is sure, she was terribly lonely; so put it down that the enthusiasm was due mostly to that fact."

Since returning to America Mr. Matthews has been touring the States, delivering lantern lectures on the countries visited by the fleet. His book and his lectures have done much to advertise Australia, which he describes as offering greater opportunities to the settler than any other country in the world. He ought to be made an immigration commissioner for Australia.

IN THE GARDEN.

PORTULACA OR SUN PLANT.

From Portulaca grandiflora, popularly known as the sun plant, a large number of varieties have been raised, producing a profusion of brilliantly and variously coloured single and double flowers in summer and autumn. They are very dwarf, succulent plants, rarely exceeding 9in in height, and are amongst the most easily grown annuals in cultivation. Portulacas thrive in deep, light, rich soils, in a position fully exposed to the sun, and when well established withstand dry conditions to an extraordinary degree. It is the seasonable time to plant these annuals, which should be set out 6in apart, if grown in a bed by themselves or in rows. When planted in masses and the colours judiciously arranged, their flowers produce a beautiful and dazzling effect in the bright sunshine. These plants also are admirably adapted for growing in groups at intervals on rockeries, or in similar dry situations where the soil is sufficiently deep and loose for their roots to ramify easily. Beyond watering the young plants occasionally until they become well established in their new positions, and keeping them clean of weeds, no further attention in the way of cultivation will be required. More portulaca seed may now be sown in the coast districts to provide plants for flowering in early autumn. Seed can be obtained either in one or mixed colours, and of either single or double flowering varieties.

DAHLIAS.

From dahlia tubers that were previously planted there will now have developed growths sufficiently tall to need supports. Near each plant a stake should be driven firmly into the ground, and left 4ft or 5ft above the surface to support the stem. If several shoots are growing from each tuber, or cluster of tubers, cut all away, except the healthiest and most vigorous one, which should be firmly but not too tightly tied to the stake. In dry weather give the plants an occasional watering at the roots and overhead to keep them in a healthy condition. Dahlia cuttings that were inserted a few weeks ago will now be sufficiently rooted and strong enough to be successfully transplanted to the positions where they are to flower. These plants thrive on fairly strong, deep, rich loam, but will do well in any fertile garden soil. Dahlias make an effective display in bloom, when planted 4ft or 5ft apart in a bed by themselves, especially if their colours are arranged to produce a pleasing contrast. They also show to advantage when grown at intervals in mixed flower borders or judiciously placed between dwarf shrubs.

CONCERNING ROSES.

Climbing roses such as the Banksian, polyantha, Turner's Crimson Rambler, and similar kinds saould, now that they have ceased flowering, be pruned. This operation will consist in removing all the dead and decaying wood, and cutting out all the weaker growths where they are too thick. The lateral shoots or flowering spurs should be cut back to three or four buds, and if too numerous, they should be liberally thinned out, always leaving the terminal bud pointing outwards. The leading shoots should then be evenly distributed over whatever supports they are trained on, and if the roses are growing in fertile soil the resulting growths will be healthy and vigorous. Should the soil lack fertility, a little bonedust spread on the surface and lightly worked into the ground near the roots with a push hoe, will greatly benefit the plants. Tea and Bourbon roses will continue to bloom freely for some time yet if their flowers are removed as soon as they begin to decay, and if weak liquid manure is given occasionally at the roots in dry weather.

FEDERAL PARLIAMENT.

THE SENATE.

MELBOURNE, Friday.

The President took the chair at 10.30 a.m.

STOWAWAYS.

Senator Needham (Lab., W.A.) was informed by the Minister representing the Minister for Customs that since 1902 182 Asiatic stowaways were discovered in vessels trading to the Australian coast. The vessels in which the stowaways were discovered were the Ortona, one stowaway; the Orontes one, Omrah one, Orotava one, Prinz Waldemar 35, Gueisenau one, Scharnhorst one, Airlie 15, Guthrie two, Empire Three Changsha three, Chingtu 19, Taisyuan five, Eastern 26, Kumano Maru two, Perwo 16, Sultan 13, Charon 25, Munderoo four, Inkum one, Oceana one, Australian four, John Hardy two, Victoria one, Courtfield 11, Franklyn one, unknown two.

AUTOMATIC TELEPHONE.

Senator Walker (Lib., N.S.W.) asked the Minister representing the Postmaster-General whether Mr. Thomas' attention had been drawn to the great success of the automatic telephone system in Los Angeles and elsewhere in the United States of America.

Senator Findley replied: "Inquiries have already been made into this matter, and it is the intention of the Government to invite tenders for an automatic equipment to be installed in a selected exchange as soon as possible.

REFERENDUM BILL.

The Referendum (Constitution Alteration) Bill was passed through all stages.

CUSTOMS BILL.

Senator Findley (Hon. Minister) moved the second reading of the Customs Tariff Bill. He went over the same ground covered by the Minister for Customs when moving the second reading of the measure in the House of Representatives. He declared that protection was safe in the hands of the Ministry.

Senator Stewart (Lab., Q.) I doubt it.

Senator Sir Albert Gould (Lib., N.S.W.) said that there was no question that a large number of the people of the Commonwealth were induced to record their votes in favour of the Labour party because they were under the impression that they were to have a very early measure of tariff reform. The position of the box-making industry was to be aggravated instead of mitigated under this bill. The Government was going to protect the manufacturer and those employed by the manufacturer. What were they going to do for the rest of the community?

Senator Stewart (Lab., Q.) considered that the position in regard to the tariff was an unsatisfactory one, whether regarded from a Labour point of view or from any other standpoint.

Senator Givens (Lab., Q.) had no expectations; therefore he was not disappointed.

Senator O'Keefe (Lab., Tas.) justified the action of the Ministry. He was a protectionist, but he believed in protecting the employees as well as the manufacturers.

The debate was adjourned till next sitting day.

At 7.30 p.m. the House rose till Tuesday next.

HOUSE OF REPRESENTATIVES.

MELBOURNE, Friday.

The Speaker took the chair at 10.30 a.m.

SEMI-OFFICIAL POST-OFFICES.

The Postmaster-General in reply to several questions, said that the amounts paid in respect of allowance to post officers were governed by the amount of work done. The position with respect to semi-official offices was somewhat peculiar. Before it was requisite that the person in charge should give hours of his time to postal business. The statement that the salaries would be raised to £110 practically amounted to this, that the semi-official office would go.

Sir Cook (Lib., N.S.W.): Then, will you be good enough to explain what is the value of the declaration made last night?

The Postmaster-General: We say that where you employ a man eight hours a day you should at least give him £110 a year. If we do that it practically means that we shall be able to have permanent employees of the department to do the work at very little above £110, instead of employing people outside the department in semi offices as we will in future make appointments from inside the service. We do not intend to do anything harsh to those at present in charge of those offices. The intention will only apply in the future. Those offices will then fall under the heading "semi-official." The increase will mean an extra £25 or £30 in the majority of cases.

CUSTOMS BILL.

The debate on the second reading of the Customs Bill was resumed.

Mr. Cook (Lib., N.S.W.) said that under the bill further power was proposed to be taken by the Minister in regard to purity and freedom from disease of goods. The Minister should have all the power he could use, but here he was asking for more than that.

Mr. West (Lab., N.S.W.): He won't use it.

Mr. Cook: That's where the mistake was made. The Minister would exercise it perhaps.

Mr. West was not aware that fruit had been sent from London branded sound, yet it was rotten when it arrived. Expert opinion should have been obtained.

The Minister for Customs: Experts have been consulted.

A Member: Can you give my names?

The Minister for Customs: I can't.

Mr. Cook: That was unfortunate. One man was to be a sort of Czar in determining what articles should be exported from Australia.

Sir William Lyne (Ind., N.S.W.) said that power should be given to regulate exports, for an attempt had been made to send away rotten butter.

Mr. Greene (Lab., N.S.W.): You know nothing about it.

Mr. Fenton (Lab., Vic.): That is very damaging. It is contrary to fact.

Sir William Lyne: You don't know anything about it.

Mr. Fenton: I know more than you think.

Mr. Greene: It is absolutely contrary to fact.

Sir William Lyne said an attempt was made when he was Minister to export the butter. He was prepared to accept the responsibility for anything he had said. An attempt had been made by the butter agents in New South Wales to have things their own way. When the Government wanted to mark exports those persons tried to stop them. He wanted to see a clean mark on the exports.

Mr. Atkinson (Lib., T.s.) thought that the Minister might take fright and do something rash with the exports that would damage Australian industries.

The Minister for Customs: We have lost our great trade in the Philippines because we had no restrictions.

Mr. Charlton (Lab., N.S.W.) said that in the event of a famine the Ministers should have power to prohibit the export of wheat in order to save their own people. Power should be given to the Ministers to deal with emergencies. Great care would have to be taken with regard to the grading of butter.

Mr. Thomson (Lib., N.S.W.) thought the bill as it stood left the way open to some future Minister to exercise the power in a way that would check exports. For the purpose of affecting prices, regulations might be framed in such a way as to hamper exports to an extent that would make exportation practically impossible. They had some experience of regulations in connection with the butter industry.

Mr. Riley (Lab., N.S.W.) pointed out that some nine months ago there was an attempt in New South Wales to raise the price of butter. The Minister for Customs should have power to say that no butter should be exported if there was a ring in the country, and excessive exportation caused a rise in the local price.

Mr. Greene: Do you say that this is what the power is for?

Mr. Riley: "No; but one never knows what mischief happens." At present the Commonwealth was not producing enough leather for its own consumption, because hides were being sent out of the country. He would put a duty on hides sent out.

Mr. Greene: You want to keep down local prices.

Mr. Riley: Yes.

Sir John Forrest: You want high wages and low prices.

Mr. Riley said high prices did not benefit the farmer, as he usually sold his crop before it was cut.

The Minister for Customs in reply said that in regard to objections raised as to the possibility of a Minister unduly exercising certain powers it was not always possible for a Minister to get up and say what had to be provided for. The power sought was to prevent the sending away of goods that would injure Australia's trade. Some people needed to be protected against themselves. He thought it necessary to have power in regard to butter. It was not right to allow a large consignment of butter not of the top grade to go on to the London market as prime Australian. There was a case in which it had been proposed to ship butter which had been kept eight months in cool stores in Sydney as this season's butter. He could give an assurance that Ministers would be very careful in the exercise of the powers. The greater the powers he had the more careful would a Minister be in exercising them.

Sir Robert Best (Lib., Vic.): Is that any objection to Parliament having an opportunity of expressing an opinion on trade proclamations?

The Minister for Customs said a proclamation was entirely different from a regulation, but he would be prepared to give the House information of proclamations made.

Mr. G. B. Edwards (Lib., N.S.W.): Is there any idea of prohibiting experts for economic reasons?

The Minister for Customs: I have no such idea whatever, either in regard to exports or imports.

The second reading was agreed to on the voices.

In committee, on clause 4, "Power to prohibit the export of goods," Mr. Greene said that under the clause any Minister not thoroughly conversant with the export business might make injurious regulations. Grading butter practically played into the hands of the speculators.

The Minister for Customs: Why do they get a better price in New Zealand?

Mr. Greene: Taking it all the year round, the farmers of New Zealand got 1d to 1½d per lb less than in Australia. Practically all the butter industry in New South Wales was in the hands of farmers. He was confident that the grading of butter would result in thousands of pounds' loss to the primary producers. He moved to add to the clause the following words:—"Any proclamation made under subsection B shall be notified to each House within seven days of the issue of such proclamation if Parliament is in session, but if not in session then seven days after the meeting of Parliament, and the same shall be revoked by resolution passed by either House."

Mr. Fuller (Lib., N.S.W.) said it was Sir William Lyne and men of his stamp that those interested in the butter industry had to fight in the past. They were the men who had thrown every obstacle in the way of the industry. He (Mr. Fuller) asked the Government to stay its hands in issuing the grading regulations.

The Minister for Customs: I won't bring in the butter regulations till Parliament has a chance to review them. I am prepared to accept the first part of the amendment, but I won't agree to the part saying that the proclamation could be revoked by Parliament.

Mr. Fuller: There should be no grading. Men connected with the butter industry had built up one of the finest assets of the Commonwealth without Government supervision, interference, or grading, and they should be left carry on the work in the way they had done in the past.

Mr. G. B. Edwards (Lib., N.S.W.) thought that the Minister would have too much power under the clause, and he would move that no exports should be prohibited unless by reason of a defect or impurity of quality in the goods, or their preparation or manufacture.

The Minister for Customs assured the House that the Government had no intention of prohibiting the export of any goods unless they would prove harmful to Australia. The amendment was negatived by 29 to 14, the voting was as follows:—

AYES.			
Forrest	Green	Glynn	Deakin
Rodeys	G.B.Edwards	Fuller	Cook
R. Edwards	Thomson	Kelly	E. Smith
Sampson	Livingston		

NOES.			
Mahon	Charlton	O'Malley	Webster
Maloney	Thomas	Matthews	Spence
Batchelor	Howe	Watkins	Riley
Findlayson	Scullin	Roberts	M'Dougall
Rainford	Hughes	Jenson	Fenton
Higgs	Hall	Forster	Carr
West	Tudor	(N.S.W	Brown
Archibald	P. Moloney		

Mr. Green agreed to alter his amendment as suggested by the Minister, and it was agreed to on the voices. The clauses as amended was agreed to. The remaining clauses were agreed to without discussion.

CONSTITUTION ALTERATION.

The third reading was agreed to. The amendments made by the Senate in the Constitution Alteration Referendum Bill were agreed to.

At 4.30 p.m. the House rose till Tuesday afternoon.

LAW NOTICES.

MONDAY, NOVEMBER 21.

HIGH COURT OF AUSTRALIA.

At 10.30 a.m. For hearing: Bagley v the Attorney-General of New South Wales (part heard). Evans v Williams.

SUPREME COURT.

LIST OF CAUSES.

NOVEMBER-DECEMBER SITTINGS.

BANCO COURT.

Monday, November 21.—Bergner v Lohmann and another, Bode v Wollongong Gaslight Co., Ltd., Lentz v O'Connor.

Tuesday, November 22.—Warner v Higgins, Warren (Ward, Young v J. H. Young and Co., Ltd., Henderson v Lord.

Wednesday, November 23.—Johnson v the English and Australian Copper Co., Ltd., M'Leod v Maston and another, Hurley v Vell.

Thursday, November 24.—The Anchor Fence, Ltd., v Marks and others, Smedley and another v the Council of Municipality of Ashfield, the English and Australian Copper Co., Ltd., v Johnson, Williams v M'Neill.

Monday, Nov. 28.—Keen v Harrison and another, Grimes v Harrison and another.

Monday, Dec. 5.—Steanes v the Tolwong Mineral Co., Ltd. (specially fixed, subject to any part-heard case).

NO. 1 JURY COURT.

Monday, Nov. 21.—O'Donnell and others v O'Donnell, Pritchard v Campbell, Walsh v Campbell.

Tuesday, Nov. 22.—Brown v Chief Commissioner for Railways and Tramways, M'Enery v Municipal Council of Sydney, M'Keon v Chief Commissioner for Railways and Tramways.

Wednesday, Nov. 23.—Flanagan v Municipal Council of Sydney, Sinnott v same, Exell v Hayes-Williams, Brader v Eade.

Thursday, Nov. 24.—Dixon v Bank of New South Wales, Cosmino v Municipal Council of Sydney.

Friday, Nov. 25.—Jackson v Tucker, Dobbs v Lowe.

Tuesday, Nov. 29.—J. Ireland, Ltd., v W. H. Maine and Co., Pty., Ltd.

No. 2 JURY COURT.

Monday, Nov. 21.—Ray v Stewart, Stirton and others v Robinson.

Tuesday, Nov. 22.—Gullick v Kelly, Christian v Doyle, Simmonds and another v the Council of Municipality of Botany.

Wednesday, Nov. 23.—Eaton and another v the Council of Publicans' Selling Co., Ltd., Wood v Green, Blanche and another v Scott.

Thursday, Nov. 24.—English v Flowers.

Friday, Nov. 25.—De Yow and others v Hung Hon.

Tuesday, Nov. 29.—Strachan v Irmer (specially fixed, subject to any part-heard case).

Wednesday, Nov. 30.—Constantine v Willcocks (specially fixed, subject to any part-heard case).

Probate Jurisdiction.—Before the Probate Judge in No. 2 Jury Court.—At 10 a.m.: Joseph Edwards, for judgment; Herbert Stock, motion for probate; Mary M. Murphy, motion for probate. Motions to pass accounts and for commissions. Motions for sale of real estate. The following miscellaneous motions: A. C. Simpson, motion to carry on; Henry W. Forrest, power to mortgage; Catherine Roche or Roache, to prove will in solemn form; Geo. Tim, order absolute; Robert A. Croft, power to mortgage and maintenance; Catherine O'Rourke, leave to remove caveat; Mary M. Grocock, maintenance.

Before the Registrar.—At 11.30 a.m.: Kleemo v Kleemo, to settle minutes of decree. The following accounts will be taken at the Probate Office: Sir John See, 10.30 a.m.; John Lynch, 12 a.m.; Thomas Cole, 12.15 p.m.; Benjamin Backhouse, 12.30; Eliza Brewer, 12.45.

In Equity.—Before the Chief Judge in Equity—At 10 a.m.: Re J. W. Birkenhead and Trustee Act, motion to consent to appointment of trustee; Hung Hon v Sutherland and others, summons for substituted service. At 10.15 a.m.: Rierer v Steng, part heard.

Before the Deputy Registrar—At 11 a.m.: Byrnes v Lambert to settle minutes of order. At noon: Hobbs, Smith and Co., and Companies Act, to tax costs. 2.15 p.m.: R. C. Sunday and R. P. Act, to tax costs; same, ditto.

In Divorce.—Before the Judge in Divorce, in No. 4 Jury Court—At 10.30: Motions. At 2: Cause list. Fisher v Fisher, Sprott v Sprott, Wallace v Wallace, Thompson v Thompson, Wyer v Wyer.

In Bankruptcy.—Before the Registrar—At 10 a.m.: Hearing of creditors' petitions: Re W. Todd, ex parte Sargood Brothers; Re J. F. Caldwell, ex parte Joseph Booker. Certificate application: William Charles Peters. Before the Chief Clerk—At 10.30 a.m.: W. P. Noble, taxation of debtors' costs.

Before the Registrar.—Before the Master At 10.45 a.m.: Re an incapable person, to settle minutes of report.

DISTRICT COURT.

Before his Honor Judge Murray and juries in No. 1 Court.—At 10 a.m.: Wilson v Cocabaine, Flowerdew v Foulcher. Note:—The list will be called over punctually at 10 a.m.

Before the Registrar.—At 10.30 a.m.: Esdaile ats. Cameron.

COURT OF MARINE INQUIRY.

Before his Honor Judge Backhouse, with assessors, in No. 2 District Court.—At 10 a.m.: Re the Thelma and the Lady Carrington.

INDUSTRIAL COURT.

Before his Honor Judge Heydon.—At 10 a.m.: Summonses for penalty, to be considered whether to be dealt with by the Court or remitted to another tribunal; Connington v Dargan (4); Same v Brooks; Henwood v Curnow and Co. (3), same v Hatton; Blackwell v Tramways, the Commissioner for Railways and Tramways; Black v Lassetter and Co. (2). For Money Due: Wilson v Chief Commissioner for Railways and Tramways; Christensen v Clark and another; Allen v Dargan (2); Buist v Brooks. For judgment: Re Wood and Coal Labourers' Board, appeal to the Court; re Government Railways and Tramways (Clerical) Board, for payment nominations of members and chairman; re same (Interlocking) Board, for same; re Unskilled Labourers' (Country Railway Construction and Water Conservation) Board, for nomination of employees' representative and chairman; New South Wales Operative Bakers' Association, application for board; application by Holland and others, application for power to interpret Government Railways and Tramways Board; re Government Railways and Tramways (Tramway) Board, application for variation.

Before the Industrial Registrar.—At 10 a.m.: Re Plumbers and Gasfitters' Board, application to review recommendation, for directions as to mode of service.

INDUSTRIAL REGISTRAR'S COURT.

Before the Industrial Registrar, at the Central Police Court.—At 10.30 a.m.: Henwood v Gallagher, same v O'Callaghan, same v McNamara (2), same v Riddle, same v Scholefield and Gilbert, same v Thompson, Morrish v Tulloch, Coffins v Tulloch, Young v Nash, same v Fulton.

COMMONWEALTH ARBITRATION COURT.

Before his Honor Mr. Justice Higgins, Darlinghurst.—At 10.30 a.m.—For hearing: Merchant Service Guild of Australasia, claimants, v the Commonwealth Steamship Owners' Association and others, respondents (part heard).

CENTRAL CRIMINAL COURT.

The following is a list of the cases set down for trial at the Central Criminal Court, which will be opened at Darlinghurst on Monday:—Henry Spencer Hansen, manslaughter; Eleanor Brown, manslaughter; Boris Senkovitch, murder; Donald Plowman, perjury; James Woods, manslaughter; William John Piggott, false pretences; Elias Williams and Vernon Strange, assault.

Business for Monday.—Henry Spencer Hansen, manslaughter. Note.—Only the witnesses in the case set down for trial on Monday need be in attendance at the court on that day.

BUILDING MATERIALS.

WUNDERLICH CEILINGS & WALL LININGS ARE MADE IN AUSTRALIA.

NOTICE.

WHEN YOU BUY be sure that our trade mark of W in Circle is stamped on every sheet.

The eyes of the art world are directed to Australia to-day. Slowly but surely we are evolving an Art that will be unique in its beauty.

In WUNDERLICH ART METALWARE you'll find all that is best in old-world designing, but, as well, a distinct Australian note that relieves them from being mere slavish replicas.

This is due to the influence of Australian Artists and Australian workmen, who alone are employed in the Wunderlich works.

ART CATALOGUE POST FREE.

WUNDERLICH, LIMITED.

SYDNEY SHOWROOMS: 36 PITT-STREET. BOX 474, G.P.O., SYDNEY.

Sole Agents for Marseilles Roofing Tiles.

SAXTON AND BINNS, LTD.,

TIMBER, JOINERY, AND BUILDERS' SUPPLY MERCHANTS,

PYRMONT, SYDNEY.

FOREIGN AND COLONIAL TIMBERS OF EVERY DESCRIPTION IN STOCK.

MOULDINGS, TURNERY, DOORS, SASHES, MANTELS, Etc., Etc.

Send for a COMPLETE REVISED MONTHLY PRICE LIST.

WEATHERBOARD COTTAGES a Speciality. Stock Plans, Prices, etc., will be posted FREE on application.

CORRESPONDENCE INVITED.

Telephones: Central 304 and 905; Glebe 180, Office; Glebe 801, Joinery Department.

G. T. CROSS, 2 BRIDGE-ST., SYDNEY.

Authorised Agent for the Famous VELINHELI SLATE QUARRIES, Dinorwic, North Wales. Large stocks of all sizes in Red, Purple, Blue, and Green Slates. The RED VELINHELI SLATE has no superior. Also in stock, American Blue, Eureka Green, and Dampcourse Slates. Estimates given for Slating, Tiling, and Shingling. Sole Agent for FLORITE Opal Wall Tiling, Plain and Decorative, and for Cafferata's, "Keene's," "Parian," and "Victorite" Cements. Also for Sale, Floor and Wall Tiles, Colours, Plaster, etc.

GET MY QUOTATIONS BEFORE PLACING YOUR ORDER.

G. T. CROSS, 2 Bridge-street, Sydney. Tel., 4105.

TIMBER, JOINERY, GLASS, ETC.

LANGDON AND LANGDON,

MERCHANTS AND MANUFACTURERS.

FRESH SHIPMENTS ALWAYS ARRIVING. PROMPT DELIVERY GUARANTEED.

HEAD OFFICE AND WORKS: BRANCH YARDS:

LANGDON'S WHARF, PETERSHAM, and

ANNANDALE. MILSON'S POINT, NORTH SYDNEY.

CITY OFFICE: BUILDERS' EXCHANGE, 12 CASTLEREAGH-STREET.

GOODLET AND SMITH, LTD.,

TIMBER AND GLASS MERCHANTS,

MANUFACTURERS OF PORTLAND CEMENT AND TERRA COTTA ROOFING TILES.

FOREIGN AND COLONIAL TIMBERS, ALL SIZES.

FIRST-CLASS JOINERY AND TURNERY OF EVERY DESCRIPTION.

HEAD OFFICE: 767 HARRIS-STREET.

STEAM SAWMILLS AND JOINERY WORKS: PYRMONT. PORTLAND CEMENT WORKS: GRANVILLE.

STEAM BRICK WORKS: SURRY HILLS. BRICK AND TERRA COTTA WORKS: GRANVILLE.

Price Lists on Application. Telephones: 39 Central, and 39 Glebe.

PORTABLE ROOMS,

Suitable for WEEK-ENDS or SHOOTING BOXES.

BETTER AND CHEAPER THAN TENTS.

100 x 50 ERECTED FROM £9/10/.

GEORGE HUDSON AND SON, LTD., REGENT-STREET, REDFERN.

NOTHING BETTER IN TIMBER

is possible to get than ours. Its everlasting qualities make it the best for you if you're going to build, and of our prices, make it economical for to buy.

Don't by any means decide until you get our estimate, which costs you nothing.

THE HOLDSHIP TIMBER CO., LTD.,

MILLER-STREET, PYRMONT. Tel., 1335.

JOHN W. EATON, LIMITED,

TIMBER MERCHANTS, NORTH SYDNEY.

NOW LANDING 400,000ft FRESH, CLEAN, BRIGHT OREGON, FROM THE FAMOUS HASTINGS MILL, IN ALL SIZES; ALSO, 100,000 OREGON LATHS, 1, 1¼, and 1½ inch, ex SPITHEAD.

ILLUSTRATED CATALOGUES AND REVISED PRICE LISTS ON APPLICATION.

TELS., Nos. 8, 113, and 548 North Sydney Exchange.

THE GREATEST BOON IN THE WORLD.

PABCO ROOFING

(WHITE MALTHOID.)

A WHITE ROOFING, WHICH REDUCES HEAT, AND RESISTS ALL WEATHERS.

THE PARAFFINE PAINT COMPANY, SAN FRANCISCO, CHICAGO, AND 6 MARTIN-PLACE, SYDNEY.

WILLIAM BALDWIN, General Foreign Manager.

A DWELLING TO BE HEALTHY MUST BE DRY.

AND A DWELLING TO BE PERFECTLY DRY

MUST BE INSULATED WITH

RUBEROID DAMPCOURSE.

THE ONLY PERMANENT PREVENTIVE OF DAMP.

Wholesale Agents:

E. RICH and CO., LTD., Sydney and Brisbane.

A SPHALTERS and PAINTERS.—If you want best quality Goods at lowest cost, buy from JAMES SANDY and CO., Ltd., 238-250 George-street.

AUSTRALIAN TILES, as Manufactured by the AUSTRALIAN TESSELATED TILE COMPANY. Equal in durability and brilliancy to the best imported tiles. Special Lines in all classes of Tiling, Veranda and other Floor Tiling. DADOS, FIREPLACES, and MURAL DECORATIONS, in rich colours and novel design, introducing the latest conventional details.

WHITE GLAZED TILES for lining Walls of Butchers' Shops, Lavatories, etc.

White and Coloured Glazed Bricks.

Showroom: 289 CLARENCE-STREET, opp. Town Hall. Tel., 3514 C.

ALL users of Painting Material may rely upon getting PURE PAINTS at lowest prices from JAMES SANDY and CO., Limited, at 226-238 George-street, who have made a speciality of the Paint, Wall Papers, and Window Glass Trade for over 30 years.

ASBESTOS SLATES for ROOFING, and ASBESTOS SHEETS for LINING. Architects recommend CALMONS. Sole Agents, H. S. Walter and Co., Commercial Bank-chambers, George and Margaret sts., Sydney.

ASPHALTING, Woodpaving, Concreting, cheapest and best. Wales, Cowper Wharf. Tel., 10 Wm. st.

ASPHALTE.—NEUCHATEL ASPHALTE CO., Ltd., 5th Royal Exchange-bldgs., 16 Spring-st. T., 2000 Cent.

BLUE METAL, MACHINE or HAND BROKEN, all gauges, and Screenings, on wharf or on railway trucks, at lowest prices.

THE KIAMA BLUE METAL COMPANY, LTD., Union Bank-chambers, 66 Pitt-street. Tel., 492.

BRICKS, BRICKS, BRICKS.

THE AUSTRAL BRICK CO., LTD., King and Cowper streets, St. Peters,

Suppliers of every Description of BRICKS.

J. ASHE, Manager.

Tel., 609 Newtown.

BLUE METAL and SCREENING, NEPEAN SAND and GRAVEL at REDUCED PRICES.

EMU ASSOCIATED COLLIERIES LTD. ROAD METAL CO. Ltd., City Bank-chambers, 164 Pitt-street.

BEST QUALITY BUILDING LIME.

The Sydney and North Sydney Lime and Cement Co., Ltd., Head Office, 11 Pitt-st. Branches: Crow's Nest, North Sydney; Hornsby, Manly. Works: Portland, Hornsby, Manly.

BAIN'S WHITE ANT EXTR. Co., Ltd., 14 Martin place, treats buildings and does repairs when required.

BAKEWELL BROS., Ironmongers, Verandah, Hearth, Wall Tiles, Sanitary Ware, Drain Pipes.

BUILDERS' Ironmongery, Axle Pulleys to 24, Lock Furniture, Lifting Blocks, Macintosh's, 307 Pitt-st.

BRICKS for SALE, cheap and good. Scandsure Brick works, Sydenham-rd, Marrickville. T. Daley.

CRANE'S HIGH-GRADE WROUGHT IRON WORK.

Our work in this department is second to none. We have our own factory, and so are enabled to give careful and immediate attention to all orders. Collapsible Gates, Lift Enclosures, Entrance Gates, Railings, Shutters, and similar productions are specialised in, and our prices are strictly moderate.

Call, write, or telephone for details. Our Nos. are 4 and 4460 Central.

G. E. CRANE AND SONS, LTD.,

Head Office and Showrooms,

39-55 Pitt-street, Circular Quay, Sydney.

CHEAP TIMBER.

Large and assorted Stock of Oregon, slightly discoloured; also Hardwood Scantlings and Battens, in large or small quantities, for delivery.

CONCRETE MIXERS for Sale. Call and inspect. J. E. Toole and Co., 70 Hunter-st. Tel., 3560 City.

CRANES, LIFTS and Hoists, for all purposes, for Sale. Toole and Co., 70 Hunter-st. T., 3560 City.

FEDERAL TIMBER COMPANY,

GORDON-STREET, ROZELLE.

Large Stocks

OREGON, REDWOOD, BALTIC,

Now Landing.

ALL FOREIGN TIMBER.

TALLOWWOOD FLOORING A SPECIALTY.

Largest Stocks in Sydney.

FERROBOR Anti-Corrosive Paint for Country Houses. F. L. Furner, Goulburn, writes:—"The Ferrobor used on galvanised iron roof 6 years ago has given every satisfaction. It is the only paint that stands on galvanised iron." Note the name FERROBOR, and beware of imitations. Sole Agents, WM. ADAMS and CO., Ltd., 175 Clarence-street, Sydney.

FIBROUS PLASTER CEILINGS, beautiful designs, the large selection, absolutely lowest price in the State, fixed or unfixed. BROWN and FINNEY Wyndham-street, Alexandria. Tel., 304 Redf.

FIBRO-CEMENT, Asbestos Sheets, for Lining, and Slates for roofing; best-proof and everlasting. Bounce of cheap imitations. Sole importers: JAMES HARDIE and Co., West Circular Quay.

FOR SALE, Second-hand building Material, marble slabs, and number of good Doors. W. SOLOMON and SONS, Chamberll Lodge, Potts Point.

FOR WIREWORKS go to Eastway's Great Store, George-st, below G.P.O.

FOR Sale, quantity Second-hand Building Material. Apply opp. Congregational Ch., Queen-st, Auburn.

FARRELL STONE Metal, any sizes, for carting away. Apply Mason's Yard, Fitzroy-place, Crown-st.

HARDWOOD, from 10s per 100 super feet and up.

Sole Agents for the Queensland Pine Co., Ltd.

LOWEST QUOTATIONS FOR ALL SIZES FLOORING, LINING, ETC.

MILLER'S KARRA AND JARRAH CO. (1903), LTD. City Office: 68½ Pitt-street. Telephone: 1226 City. Yard: 365 Balmain.

HIRST BROS., Hardwood Sawmills, Cabramatta.—Special Offer, Sawn Palings, 6ft, seconds, 11/6; 5ft, seconds, 10/6 per 100. In lots of 1000. Freight paid any station to Sydney.

LIME (best quality), CEMENT, PLASTER, DRY COLOURS, WALL TILES, DAMPCOURSE, and GENERAL BUILDERS' SUPPLIES. PRICES RIGHT. QUICK DELIVERY.

J. WILSON, SHEDDEN, Tel., 47.

LADDERS, 3001, good order, for Sale, 12s each. Office, 95 Parramatta-rd, Ashfield.

LOCK Furniture and Finger Plates, Amber, Glass, Wood, China, Crystal. Macintosh's, 307 Pitt-st.

MINTARO SLATE, no equal for wear for copse, bonding, tanks, slabs. Cross and Ford, 19½ Gee. st. W.

STEAM and Hand Cranes, Hoists, for all purposes, for Sale. Toole Co., 70 Hunter-st. T., 3560 City.

SLATES, PENRHYN BANGOR, all sizes, in stock. PORTMADOC 20 x 10, 24 x 12. EUREKA GREEN, 20 x 10, 24 x 12. BLUE AMERICAN, 20 x 10. DAMPCOURSE SLATES, 18 x 9, 14 x 9. Quotations for Slating, Tiling, and Shingling, in town or county. M. PORTER, 107 Redfern-street Redfern.

SAND, SAND, SAND,

6d and 9d PER LOAD.

JOSEPH SAUL,

O'Riordan-street, Alexandria.

SAND, SAND, SAND, by rail anywhere. A Dobinson, tram terminus, Waterloo. Tel., 85 Redfern.

STEAM CRANES, 3 and 7 ton, for Sale, immed. delivery. Toole and Co., 70 Hunter-st. T., 3560 City.

THE NEW SOUTH WALES BRICK CO., LTD., HUNTLEY-STREET, ALEXANDRIA, (Telephone, 412 Newtown), Manufacturers of every description of Bricks.

TO ARCHITECTS and Builders.—Tenders given for all kinds of Woodturning, Ver. Posts, Brackets, Bandsawing, Prescutting, and Carving; detail work. Phone, 253 Glebe. J. Buchanan, 211 Harris-st, Ultimo.

THE North Sydney Brick and Tile Co. are suppliers of every kind of Bricks. Quotations promptly given.

TO BUILDERS and Contractors. For Builders' ironwork, Gen. Blacksmithing, Hinson, 433 Watt-st

WARD AND SON'S, 820 GEORGE-STREET.

SLATES, large stocks, Penrhyn Bangor, Purple Welsh, American Blue, Dampcourse.

KENNY'S CEMENT, WASHWEIGHTS, all sizes, 7s 6d per cwt. GALVANISED IRONS, Corrugated and Plain, White Lead, Oils, Varnishes, Colours, Bakers' Oven Tiles, Fireclay Lumps, Firebricks, and Clay, etc., etc. Prices greatly reduced. Get our Quotations before purchasing elsewhere.

W. CARY and SONS,

820 George-street, near Railway Station.

WIREWORK, Wire Netting, every description manufact. Samson Wire Netting Co., 28 Pine-st, Sydney.

(For Continuation see Index to Advertisements.)

TENDERS.

BRICKLAYERS.—Prices wanted, labour only, for BRICKLAYING to jobs at Mortlake and Carlton. Apply to

THE NEWTON BUILDING CO., Ltd., Equitable-building, 350 George-street.

CARRINGTON HOSPITAL FOR CONVALESCENTS, CAMDEN.

TENDERS FOR SUPPLIES, 1911.

TENDERS will be received up to noon of SATURDAY, 3rd DECEMBER, 1910, from persons willing to furnish the following SUPPLIES to the Carrington Convalescent Hospital at Camden from the 1st January to 31st December, 1911, viz.:—

Meat, Bread, and Flour, Milk.

Groceries (as per schedule).

Firewood, and Funerals.

Tenders to be addressed to the Hon. Secretaries, 33 Vickery's chambers, 76 Pitt-street, Sydney.

Forms of Tender and all information may be obtained on application at Vickery's chambers, or from the Matron at the Hospital.

The lowest or any tender not necessarily accepted.

Dated, Sydney, 14th Nov., 1910.

CECIL FUTHER,
P. F. MARICH, Hon. Secretaries.

CARPENTERS.—Tenders wanted, lab. and mat, or lab. only, plain work. 33 Pier-st, Darling Harb'r.

GORE HILL SOIL.—Wanted, 25 to 30 Loads LOAM, early delivery. Mosman (not far from ferry wharf). Quote price per load to LOAM, Herald.

TENDERS.

AUSTRALIAN GAS-LIGHT COMPANY.

YEARLY SUPPLIES.

TENDERS, addressed to the Secretary, will be received at this office until Noon of THURSDAY, 8th December proximo, for the undermentioned Supplies and Services required by the Australian Gas-Light Company during the year 1911, viz.:—

IRONMONGERY GOODS.
WROUGHT IRON TUBE and FITTINGS.
CASTINGS.
GENERAL CARTAGE, Sydney and Suburbs.
STATIONERY and PRINTING.

Specifications, conditions, and form of tender for all but the Stationery can be obtained at the Engineer's Office, Gas Works, Sydney; that of the Stationery at the Company's Head Office, 163 Kent-street, Sydney.

The lowest or any tender not necessarily accepted.

R. J. LUKEY, Secretary.

Company's Head Office,
163 Kent-street, Sydney.
17th November, 1910.

AUSTRALIAN GAS-LIGHT COMPANY.

LIGHTERAGE.

TENDERS, addressed to the Secretary, will be received until Noon of THURSDAY, 8th December proximo, for all the LIGHTERAGE required by the Australian Gas Light Company, for 1, 2, or 3 years from January 1st, 1911, at the option of the Company.

Specifications and form of tender may be had on application to the Engineer, Gas Works, Sydney.

The lowest or any tender not necessarily accepted.

R. J. LUKEY, Secretary.

Company's Head Office,
163 Kent-street, Sydney.
17th November, 1910.

CITY OF IPSWICH, QUEENSLAND.

TENDERS are invited, and will be received by the undersigned, up to 4 p.m., on the 28th November next, for the supply of three Sanitary Waggons, capable of holding 1 cubic yard, also two Garbage Carts, with a capacity of at least two cubic yards each.

Conditions and form of tender may be obtained at the office of this paper.

ALBION HAYNE, Town Clerk.

Ipswich,
November 3, 1910.

CITY OF IPSWICH, QUEENSLAND.

TENDERS are invited, and will be received by the undersigned, up to 4 p.m., on the 28th November next, for the Supply of 3000 galvanised Sanitary Pans and 500 Lids, complete, with rubber rings, etc.

Specification and form of tender may be obtained at the office of this paper.

ALBION HAYNE, Town Clerk.

Ipswich,
November 3, 1910.

HOWARD SMITH COMPANY, LIMITED.

TENDERS FOR 1911.

TENDERS for the supply of Meat (Fresh and Frozen), Milk, Fish, Ice, Bread, Vegetables, and Laundry Work to the Steamers of above Company during the twelve months beginning 1st January next will be received at our office up to SATURDAY, 19th instant.

The lowest or any tender not necessarily accepted.

Tender Forms and particulars as to condition of supply, etc., will be furnished on application at the Provisioning Department, Day-street, Sydney.

HOWARD SMITH COMPANY, LIMITED.
380 George-street,
Sydney.

HUDDART PARKER AND CO. PROPRIETARY, LTD.

TENDERS are invited for the SUPPLY of the undermentioned Stores to the Steamers of the above Company, for a period of Twelve Months, ending 31st December, 1911:—

VEGETABLES,	CONCENTRATED MILK,
POULTRY and GAME,	FRESH MILK,
BREAD,	FISH,
WASHING SHIPS' LINEN,	ICE.

Tender Forms and full particulars can be obtained at the Provisioning Department, Margaret-street.

Tenders CLOSE NOON, on WEDNESDAY, 23rd inst. The lowest or any tender not necessarily accepted.

HUDDART PARKER and CO. PROPRTY., LTD.

IN THE ESTATE OF SAMUEL AND ARMSTRONG BOND, Trading as BOND BROS., Storekeepers, West Kempsey.

TENDERS are invited and will be received at our Offices up to NOON on TUESDAY, 22nd instant, for Purchase of the following Assets, viz.:—

LOT 1.—STOCK, comprising

General Drapery	£146 19 5
Clothing and Mercery	83 16 1
Shirts, Hats, and Mercery	44 4 4
Boots	95 12 0
Grocery, etc.	181 13 10
Ironmongery and Crockery	69 17 11
Plant	117 12 3
	£689 15 3

LOT 2.
BOOK DEBTS.

Good	£235 6 11
Doubtful	14 5 5
Bad	£306 12 4

The highest or any tender not necessarily accepted. Tenders must be on our printed forms, and accompanied with a deposit of 10 per cent. Stock-sheets can be seen, forms of tender, and further information obtained upon application at the Store, to the undersigned Agents for the Trustees.

STARKEY and STARKEY,
Chartered Accountants,
93 York-street.

Sydney

ARNOTT'S

MILK ARROWROOTS.

THE CHILDREN'S BISCUITS.

SAY "ARNOTT'S ONLY," PLEASE.

THE REASON WHY

BEECHAM'S PILLS have come to occupy the premier place among family medicines is clear to everyone who has had occasion to test their unequalled medicinal qualities. Between the many so-called cures for digestive disorders and the World's Family Medicine there is a wide gulf. The undoubted superiority and efficacy of

BEECHAM'S PILLS

rests upon the fact that they are scientifically prepared from the finest remedies existing in the vegetable kingdom for the cure of disorders of the liver, stomach, and bowels. If your stomach is in any way out of order, if you suffer from indigestion, biliousness, and headachs, if you are at all "out of sorts" BEECHAM'S PILLS

WILL DO YOU GOOD.

Sold in boxes, labelled 10½d (36 pills), 1/1½ (56 pills), and 2/9 (168 pills).

1801—LONGEVITY—1910.

FAMOUS CENTENARIANS.

Length of years is commoner than of old—centenarians are on the increase. This is partly due to greater enlightenment in matters of hygiene, but not a little to those famous centenarians, Cockle's Antibilious Pills, which have been regularly prescribed by the medical profession since the year 1801. Truly a glorious record! They are simply unrivalled as a remedy for all disorders of the liver, stomach, and bowels.

COCKLE'S PILLS

LENGTHEN YOUR LIFE.

ARE YOU CONTEMPLATING GOING INTO

BUSINESS FOR YOURSELF?

IF SO, CALL AND SEE MR. R. M. CLARK AT

MARCUS CLARK & CO., LTD.,

CENTRAL-SQUARE, SYDNEY.

AND HE WILL FIX YOU UP WITH EVERYTHING YOU REQUIRE ON REASONABLE TERMS.

FILM. FILM. FILM.

SECOND-HAND CINEMATOGRAPH FILM FOR SALE.

A FEW REELS OF SECOND-HAND FILM, IN REAL GOOD CONDITION.

ALL STAR SUBJECTS

BY THE

WORLD'S BEST MANUFACTURERS.

FIRST COME, FIRST SERVED.

GIVE AWAY PRICES.

COLUMBIA PHONOGRAPH CO., GEN'L.,

257A GEORGE-STREET.

£35 SHOWCARD COMPETITION.

THE IMPERIAL MANUFACTURING CO., LTD., OF SYDNEY,

OFFER THREE PRIZES OF

£25, £7/10/, and £2/10/,

FOR THE MOST EFFECTIVE DESIGN FOR A SHOWCARD ILLUSTRATING

UNCLE TOBY'S ROLLED OATS.

RULES OF THE COMPETITION.

1. All Designs to be signed by a nom-de-plume, and accompanied by a sealed envelope containing the Designer's name and address and nom-de-plume.
2. All Designs to become the property of the Imperial Manufacturing Co., Ltd., and to be used by them as desired.
3. Gordon and Gotch, Sydney, will be the Sole Judges of the Competition, and their decision must be accepted as final.

COMPETITION CLOSES ON 31st DECEMBER, 1910.

No Entrance Fees required. Finished sketches not necessary—ORIGINAL IDEAS being the main object. Therefore, anyone may compete.

ADDRESS DESIGNS TO

GORDON AND GOTCH, SYDNEY.

Endorsing the enclosure, "SHOWCARD COMPETITION."

GOVERNMENT SAVINGS BANK OF NEW SOUTH WALES.

HEAD OFFICE: MOORE-STREET, SYDNEY.

SAVINGS BANK DEPARTMENT.

INTEREST is paid on the minimum monthly balance on deposits up to £500. NO CHARGE for keeping accounts.
ADVANCES made up to £25,000, at moderate rates of interest, on city or country lands.

ADVANCE DEPARTMENT.

CHEAP MONEY to Farmers and Settlers on advantageous terms. REPAYMENTS EXTENDING OVER 8 YEARS.
Full particulars on application to Branch Managers, Postmasters, or at the Head Office.

J. H. DAVIES, Secretary.

REMEMBER—

REMEMBER— THE MAIN POINT OF LIFE IS TO KEEP YOUR STOMACH, LIVER, AND KIDNEYS IN ORDER.

REMEMBER— ABRAHAM'S PILLS ARE PREPARED FROM CHOICE MEDICINAL PLANTS.

REMEMBER— ABRAHAM'S PILLS ARE NATURE'S REMEDY, AND THE BEST.

REMEMBER— ABRAHAM'S PILLS ARE JUST WHAT YOU REQUIRE.

PREPARED BY J. S. ABRAHAM, 12 Q.V.M., GEORGE-STREET, SYDNEY.
IN BOXES, 1s, 2s, 3s.

BAYLEY'S FLUID MAGNESIA

Corrects all acidity of the stomach, the result of bad diet or heavy meat foods—heartburn, wind, or nausea. Prevents indigestion, biliousness, sick headache, constipation, flatulence, heartburn, and palpitation caused through bad digestion. Price, 9d per bottle. All chemists and stores.

SOLE AGENTS: ELLIOTT BROS., SYDNEY AND BRISBANE.

MEDICAL, CHEMICALS, ETC.

DR. J. COLLIS BROWNE'S,

DR. J. COLLIS BROWNE'S, THE ORIGINAL AND ONLY GENUINE. Acts like a charm in CHLORODYNE. DIARRHŒA, DYSENTERY, and CHOLERA. Checks and averts CHLORODYNE. FEVER, CROUP, AGUE. The only CHLORODYNE. Palliative in NEURALGIA, RHEUMATISM, GOUT, TOOTHACHE. The CHLORODYNE. best Remedy for COUGHS, COLDS, CHLORODYNE. ASTHMA, BRONCHITIS. Convincing CHLOROD YNE. Medical Testimony with each bottle. CHLORODYNE. Of all Chemists.

DR. J. COLLIS BROWNE'S.

CHLORODYNE.

CANTERBURY PARK RACES.
TO-DAY. TO-DAY.

VAUCLUSE ESTATE, Ridge Land, at Trams.—Lithos. THIS DAY, 3 p.m. R. and W., Ltd.

CLOVE in Military-rd Tram.—Surrey Estate, N. Syd., Sale on Ground, To-day, Sat. Raine and Horne.

MEDICAL, CHEMICALS, ETC.

KEATING'S POWDER kills Bugs, Fleas, Moths, Beetles, also Nits in children's heads (perfectly unrivalled). Harmless to everything but insects. To avoid disappointment insist on having "Keatings." Flies and Wasps are easily got rid of by sprinkling the powder on the window ledges. Sold in tins everywhere.

KEATING'S BON BONS OR WORM TABLETS, a purely VEGETABLE SWEETMEAT, both in appearance and taste, furnishing a most agreeable method of administering the only certain remedy for Intestinal or THREAD WORMS, a perfectly safe and mild preparation, specially adapted for children. In tins, all chems.

CANTERBURY PARK RACES.
TO-DAY. TO-DAY.

ONE of the last Snaps close to city, Surrey Estate, N. Syd., Sale, To-day, Sat. Raine and Horne.

VAUCLUSE ESTATE, Ridge Land, at Trams.—Lithos. THIS DAY, 3 p.m. R. and W., Ltd.

BANKSTOWN, at Terminus.—Fine Sites, Fripp's Est., close stn. Tickets, 6d, THIS DAY. R. and W., Ltd.

GLADESVILLE, nr. Ryde Tram.—14 Sites and Villa (Holdsworth's), THIS DAY. R. and W., Ltd.

LAW REPORT.

HIGH COURT.

(Before the Chief Justice, Sir Samuel Griffith, and Justices Barton, O'Connor, and Isaacs.)

A MATTER OF SHARES.

M'Laughlin v de Lauret.

Mr. Windeyer, instructed by Mr. J. H. M'Laughlin, appeared for the defendant appellant, John M'Laughlin; Mr. Knox, K.C., and Mr. D. J. Ferguson, instructed by Mr. A. G. Arnold, for plaintiff respondent, Louise Guerry de Lauret.

This was an appeal by special leave from the whole of the judgments of the Supreme Court of New South Wales of May 23, dismissing appeals to it by the appellant.

The original action was tried before Judge Backhouse and a jury in the District Court, Sydney, when plaintiff sought to recover damages for breach of contract to deliver certain shares sold under two contracts. The amount of damages, if the plaintiff could recover, was agreed upon by the parties, and for that amount (£281 5s) the jury found a verdict for plaintiff. At the close of plaintiff's case the Judge was asked to nonsuit her on the ground that she had not given sufficient evidence to prove her case. Judge Backhouse refused. After the verdict the Judge was asked to enter judgment for the defendant non obstante veredicto. This he also declined to do. Defendant denied the breach, and said, among other things, that it was a condition concurrent that plaintiff should pay for the shares; also that plaintiff should be ready and willing to pay, and that the plaintiff was not willing and ready to pay; also that plaintiff should have delivered to defendant certain amount, and did not do so; and, further, that defendant was discharged from the bargain. Subsequently an application was made by defendant to Judge Backhouse in the same court to have the verdict and judgment set aside, and a new trial granted on the grounds, among others, that the verdict was against evidence and the weight of evidence, and that the damages, if the plaintiff was entitled to any, were calculated on a wrong basis. This application was dismissed. Defendant then took the case to the Supreme Court, which dismissed the appeal.

The appeal to the High Court is on the grounds, among others, that the Supreme Court should have held that the District Court Judge should have nonsuited plaintiff, or ordered judgment to be entered for defendant because plaintiff failed to prove any breach of contract; that the Supreme Court should have held that the verdict of the jury was against evidence and the weight of evidence; and that the damages, if plaintiff was entitled to any, were calculated on a wrong basis.

Judgment was reserved.

AN ADMINISTRATION BOND.

Begley v Attorney-General.

Mr. Langer Owen and Mr. Windeyer, instructed by Messrs. Russell and Russell, appeared for the defendant, appellant, Robert Louden Begley; Mr. Knox, K.C., Dr. Coughlan, and Mr. Watt, by Mr. C. A. Coghlan, for the nominal plaintiff, respondent, the Attorney-General of New South Wales.

This was an appeal from an order of the Full Court discharging a rule nisi for a new trial, with costs.

The original action was on an administration bond—the form of bond sued upon being set out in the Charter of Justice of 1823—in the sum of £916, given by the defendant as one of the sureties for Honorah O'Brien, the administratrix of the estate of the late John O'Brien. The action came on for hearing before Mr. Justice Cohen and a jury in September, 1909, when a verdict was given for the plaintiff for £916. Defendant obtained a rule nisi for a new trial, which was subsequently discharged, leaving the verdict in favour of the plaintiff standing. Three breaches by the administratrix were alleged: (1) That she did not well and truly administer, but wasted the assets and then appropriated them to her own use; (2) that she did not make true and just accounts of her administration; and (3) that she did not pay and dispose of in due course of administration all the rest and residue of the goods, chattels, credits, and effects found from time to time remaining upon the said administration account after the same being first examined and allowed by the Court, or in such manner as the Court by its decree and order did direct and appoint. On the first and third of these the jury found damages at £2773 6s 4d, and on the second at 1s, and returned a verdict for £916, the full amount of the penalty in the bond. No question arises as to the second of these findings, the new trial being asked for in respect of the first and third.

The appeal to the High Court is on the grounds that the Supreme Court should have held that certain documents should not have been admitted in evidence, inasmuch as they related to a suit to which the appellant was not a party, and inasmuch as the order and decree part of the exhibit and made in the suit were not an order or decree within the meaning of the administration bond sued upon; and that the Supreme Court should have held that certain evidence tendered on behalf of appellant for the purpose of showing the amount of intestate's estate received by the administratrix ought not to have been rejected.

Part heard.

STATE SUPREME COURT.

IN BANCO.

(Before the Chief Justice, Mr. Justice Cohen, and Mr. Justice Street.)

APPLICATIONS AGAINST NEWSPAPERS. FINED £100.

The Case of Boris Senkovitch.

Mr. M. R. Shannon and Mr. N. G. M'William (instructed by Mr. W. C. Clegg), appeared on behalf of Boris Senkovitch in support of a motion to make absolute a rule nisi by which Watkin Wynne, manager of the "Daily Telegraph" Newspaper Company, the printer and publisher of the "Daily Telegraph," had been called on to show cause why he should not be committed for contempt in publishing in the "Daily Telegraph" of September 29 last what purported to be a confession by Boris Senkovitch, at present a confinee in Darlinghurst gaol under committal on a charge of having murdered a fellow-countryman named Alexander Elsmund, at Bourke. Mr. Shand, K.C., and Mr. Sheridan, instructed by Messrs. Laurence and Laurence, appeared for the respondent to show cause. The argument in the case was concluded, and the Court had reserved judgment until the argument in a similar case was finished. The latter was a case in which Christopher Bennett, printer and publisher of the "Evening News," had been called on to show cause why he should not be committed for contempt in having published in the issue of his paper of September 29 last what purported to be a confession by Senkovitch. As in the other matter, Mr. Shannon and Mr. M'William, instructed by Mr. W. C. Clegg, appeared in support of the application; and Mr. Lamb, K.C., and Mr. Best, instructed by Messrs. Figott and Stinson, for the respondent.

The Chief Justice (Mr. Justice Cohen and Mr. Justice Street concurring) said the circumstances which had led up to the present application were shortly these: The dead body of a man had been found at Bourke, under circumstances pointing to a strong suspicion that a murder had occurred. On September 27 a coroner's inquest was commenced at Bourke, and on the same day a sworn information was laid before a magistrate in this State charging the present applicant with the murder of deceased. On that information a warrant was issued in New South Wales for the arrest of the applicant. A telegram was then sent to Melbourne, where a provisional warrant was issued, on which accused was, on September 27, arrested in Melbourne. The New South Wales warrant was sent to Melbourne, and endorsed there according to law, and thereupon the accused, who was then arrested, became amenable—if he were not before—to the process of New South Wales Court. On the sworn information before the magistrate in New South Wales, and a warrant having been issued upon that, accused, if he had been in New South Wales, would have been immediately liable to be arrested and brought before the magistrate on a charge of murder. On September 28 accused was brought to Sydney and remanded to Bourke. The article now complained of, dealing first with the case against respondent Wynne, was published on September 29. Accused still remained in custody, and on October 7 he was committed for trial by the coroner at the conclusion of the inquest, and now awaited his trial on a charge of murder. On November 7 a copy of a newspaper of September 29, was purchased at the office of the "Daily Telegraph," containing an article about accused, and on November 11 a rule nisi was granted calling upon respondents to show cause why they should not be committed for contempt. Now, in the first place, one had to see what the article complained of was, and he thought it was impossible to read that article without coming to the conclusion that the writer prejudged the case of the applicant, and it was impossible to escape from the feeling that respondent's case was hopeless from the start. In his opinion there had been a prejudgment of the case which was calculated to exercise an undue influence upon the minds of those who read the article, notwithstanding the lapse of some weeks since publication. It was urged that the Court ought to consider and give weight to evidence to the effect that a certain statement in the nature of a confession had been made at the Coroner's inquest, and which was lawfully published after the publication now complained of. Even if that were admissible and relevant to such a case as this, the matter referred to as a confession in the evidence adduced at the inquest appeared in a very small compass, whereas the article complained of worked up material which was said to have been derived from inquiries in Melbourne, and was accompanied by pictures the whole of which would be calculated to exert an influence far beyond anything that could be gathered from the matters given in evidence before the Coroner. He was therefore decidedly of opinion that the case was one for the intervention of the Court in the exercise of its present jurisdiction, unless there was some other reason to induce the Court to stay its hand. First, he wished to express the opinion that the matters placed before the Court in certain affidavits, and which were objected to by counsel for the applicant, were open to the objection that they were not relevant to the cases before the Court. Now, it was very strongly urged that, even supposing the articles were published at a time at which our law, as now understood, would warrant the intervention of the Court, there were pronouncements in the case of ex parte Smith, and others, which were calculated to mislead the public and newspaper proprietors, and lead them to suppose that until an accused had actually been committed for trial in a criminal case the papers were perfectly free to comment as they pleased. It was necessary therefore to see what those pronouncements were. (His Honor here referred to the cases of ex parte Bennett, 14 S.C. reports (1876), page 33, and ex parte Abigail (1892), 13 New South Wales Law Reports.) He did not see how those cases, in the light of later cases, could be said to apply. In the case of ex parte Smith, 1 State Reports (1901), page 55, a similar opinion was expressed as in the earlier cases as to newspapers who referred to the case of an accused, before committal, being immune from the intervention of the Court in this jurisdiction. At page 58 the late Chief Justice said, in the course of argument: "The article of the 8th was before the committal, and he had a perfect right to print it. It is idle to argue that doing something he had a right to do can show malice." Mr. Justice Stephen said, immediately afterwards: "At the same time I think it is most highly reprehensible to publish such articles, even before committal, whilst the inquest is proceeding, and everyone knows that a person is under arrest charged with a crime. I am sure such a thing will not be done again once it has been brought to the knowledge of the editors of our papers." Although the opinion he had quoted from the Chief Justice was a clear one, it was not on a matter which went to the merits of the case before him, because the publication referred to was not the one which was made the basis of the application, and, therefore, could not be taken as a pronouncement of the law on which was likely to mislead newspapers and the public. He quoted from the opinion of Mr. Justice Wills, in Rex v Parkes, 2, Q.B. (1903), page 432, and said he did not propose to give any opinion as to the exact point at which abstention from comment became material in this kind of jurisdiction. It was enough to say that when a prisoner had become amenable to the jurisdiction of the magistrate's court by the laying of a sworn information, and the issue of a warrant under which the accused might at any moment be arrested and committed for trial, then the point had certainly been reached at which the fountains of justice must not be disturbed. The case he had just referred to was followed by that of Rex v Davies, 3 Q.B. (1906) at page 132, in which the same opinion was expressed. There remained the question raised as to the right course for the Court to take in the present case, finding, as it had done, that the article was one which was calculated to exercise an improper influence upon the minds of those who might have to consider the case of the applicant. As far as the denial of any intention to interfere with the due course of justice was concerned, the Court readily accepted it, though it could not be overlooked that punishment had been inflicted several times before for similar offences, though, happily, the press of the State seldom descended to morbid newsmongering. It had been suggested that the imposition of a moderate fine would be sufficient to meet the requirements of the case, and he thought also that bearing in mind that until more recent pronouncements there might have been uncertainty or ignorance as to what had previously been pronounced to be the law, he thought that the circumstances of the present case would be rightly met by the imposition of a penalty of £100. But the Court wished to add a warning that if the imposition of a fine and the more full statement of the law should not prove sufficient to prevent other offences of the kind, rendering it necessary for the Court again to intervene, it might be called upon to take more drastic action than the imposition of a fine.

The respondents were then fined £100 each, and ordered to pay the costs of the applicant.

OTHER CASES.

Mr Shannon said that there were two other cases—the "Age" and the "Sunday Times"—in which he had intended to move for a rule nisi, but as the legitimate object of the application had been served by the previous decision, he had decided to go no further. He thought, however, that these papers should express regret for the injury they had done.

The Chief Justice: You cannot convey suggestions to outside persons by a statement to the Court.

(Before the Chief Justice, Mr. Justice Cohen, and Mr. Justice Sly.)

A SOLICITOR STRUCK OFF.

Re John Armit.

Mr. Chubb, instructed by Mr. T. Michell, appeared for the Incorporated Law Institute, and moved to make absolute a rule nisi by which the respondent, John Armit, of Roselle, solicitor, had been called upon to answer the matters contained in the affidavits of Newton Daly (secretary of the Institute), and to show cause why he should not be struck off the roll or why any further order should not be made as the Court should think fit. Mr. W. A. Walker and Mr. Bignold, instructed by Mr. R. H. Levein, appeared for the respondent to show cause. The charge arose from a District Court action, and the matter had been referred to the Crown Law Department by Judges Murray and Backhouse, and afterwards sent on to the Institute. The particulars of the case have already been given. The main charge against respondent was that he made a false affidavit as to payment of certain fees on a stated date with intent to deceive the Registrar of the District Court while exercising his duty in taxing costs. Affidavits on behalf of respondent having been read,

The Chief Justice, in delivering judgment of the Court, said that the charge against respondent was that he had sworn an affidavit in connection with a matter for the taxation of costs containing a false statement, which he knew to be false, that certain moneys had been paid by him. He did not wish to make any comment on the criminal liability of respondent, because if a criminal charge should be laid against him on the affidavit, the matter would have to be tried by a jury, and it would be open to him to show, if he could, that criminal liability did not attach. But that Court had to deal with him on the present application, and on the evidence before it the Court was of opinion that respondent's name must be removed from the roll of solicitors.

(Before the Chief Justice, Mr. Justice Cohen, and Mr. Justice Street.)

AN INCOME TAX MATTER.

Re J. Davies (trading as W. H. Arlell and Co., appellant) v Income Tax Commissioners.

Mr. Wise, K.C., and Mr. C. A. White, instructed by Messrs. Minter, Simpson, and Company, appeared for the appellant, John Davies, trading as W. H. Arlell and Company; and Dr. Brissenden, instructed by the Crown Solicitor, for the Income Tax Commissioners. This was a case stated by Judge Murray sitting as a Court of Review, at the instance of the appellant, for the determination of the Supreme Court. The matter came before Mr. Justice Pring and Mr. Justice Sly a short time ago, when the particulars of the case were fully stated.

Argument was now concluded, and the Court reserved judgment.

(Before Mr. Justice Pring, Mr. Justice Sly, and Mr. Justice Gordon.)

LITIGATION OVER AN INDEMNITY.

Rudder v Union Bank of Australia, Ltd.

Mr. D. G. Ferguson and Mr. A. Thomsen, instructed by Mr. S. M. Stephens, appeared for the plaintiff (appellant), and moved to make absolute a rule nisi to set aside the verdict found for the defendant bank, and for a new trial. Mr. J. L. Campbell, K.C., and Mr. E. M. Mitchell, instructed by Messrs. Minter, Simpson, and Co., appeared for the defendant bank in support of the verdict. The action, which was tried in September last, before the Chief Judge and a jury of four, was brought by Albert Ernest Rudder against the Union Bank of Australia, Ltd., to recover compensation for alleged breach of agreement for an indemnity. His case was that he was the agent of Alfred H. Post and Co., of New York, and certain goods were consigned to him by them. T. J. Moncks requested him to deliver the goods to him, and in consideration that the plaintiff would so deliver the goods to Moncks without the production of the shipping documents the defendant company promised that Moncks would indemnify him against all claims in consequence of such delivery, and would hand to the plaintiff the shipping documents on receiving the same. The plaintiff accordingly delivered the goods, consisting of a motor car, to Moncks, without production of the shipping documents. He claimed £400.

The defendants filed a number of pleas, but the main defence was that the delivery of the motor car to Moncks was in accordance with the instructions of Alfred H. Post and Co., that no claims had been made upon plaintiff within the meaning of the indemnity in consequence of the delivery of the goods, and that A. H. Post and Co. in their capacity as carriers and transport agents forwarded the car for the Mitchell Motor Car Company to plaintiff as their agent to be delivered in Sydney to Moncks as agent of the Mitchell Motor Car Company.

Mr. Justice Pring, in delivering the judgment of the Court, said that although there were a great many grounds raised in the appeal, when one came to examine the case the really substantial question they had to decide was whether there was evidence to go to the jury in support of the plaintiff's case. If there was, then his Honor was wrong in directing a verdict for the defendants. The bank having guaranteed the due performance of the contract entered into between Moncks and the plaintiff, what the Court had to consider was, had the plaintiff the right of action against Moncks; or, to put it in another way, had Moncks failed to fulfil his contract with plaintiff? Because, if he had, then it would follow that the plaintiff would have his right of action against the bank. There was evidence at all events for the consideration of the jury that Post and Co. did make a valid claim against the plaintiff. There was no doubt that in entering into this arrangement with Moncks the plaintiff was breaking his contract with Post and Co, and this company had made a claim against the plaintiff, Moncks not having accounted to them for the money.

Mr. J. L. Campbell, K.C.: He sent them an account.

His Honor: The money has never been paid.

Mr. Campbell: There is a contra account.

Mr. Justice Pring (continuing) thought that his Honor was wrong in taking the case away from the jury, and he considered that the case had really not been tried, and the whole proceedings seemed to him unsatisfactory.

The application for a new trial was therefore granted, costs of the first trial to be costs in the cause; both parties have liberty to apply to amend the pleadings as they might be advised.

(Before Mr. Justice Pring and Mr. Justice Gordon).

GOULBURN SMALL DEBTS CASE.

Simon v M'Donald.

Mr. Carlos, instructed by Mr. John Connellan, of Crookwell (by his agents, Messrs. M'Donell and Moffitt), appeared for the applicant, Anthony Simon, and moved to make absolute a rule nisi for writ of certiorari directed to F. H. Galbraith, P.M., and four Justices of the peace, who adjudicated in a case brought by the applicant in the Small Debts Court at Goulburn against George M'Donald and William Moreton M'Donald, storekeepers, of Crookwell; and Mr. Betts, instructed by Messrs. Betts and Son, of Goulburn (by their agents, Messrs. Pilcott and Stinson), for the respondents other than the magistrates.

The facts were that Simon sued G. and W. M. M'Donald to recover £40 is at the Goulburn Small Debts Court, the Act providing that where the amount was over £20 the claim could only be determined by a police magistrate; but here honorary magistrates had sat with him, and a verdict by a majority was given for £13 for the plaintiff. Plaintiff now objected to the jurisdiction exercised by the magistrates.

Mr. Justice Pring (Mr. Justice Gordon concurring) said that it was clear that the Court below as constituted had no jurisdiction, and they therefore made the rule absolute, but without costs, no objection having been taken at the time to the magistrates exercising jurisdiction.

PROBATE COURT.

The following probates and letters of administration were granted during the week:—R. Rushton, M. Rae, M. Duffy, J. Hill, A. L. Richards, G. A. Rowe, G. C. Rogers, T. D. Parker, N. V. Pockley, R. T. Stephen, S. A. Pollard, A. N. Graham, A. J. Cutting, C. S. Finlay, H. A. Brown, R. Sanderson, A. S. Basmann, H. T. Gallagher, G. Andrew, J. A. Weller, T. Nash, W. Lister, S. J. Dickson, M. A. Cox, F. Connelley, E. Allen, J. Shaw, E. Ferguson, H. D. Mackenzie, M. M'Arthur, E. H. Myers, E. Robertson, A. Parkmann, G. E. F. Williams, W. Myles, A. J. Lomas, M. Crossland, W. H. Minehan, J. Jenkins, H. A. Tovey, C. L. Alford, J. T. Hunt, R. Morris, T. Malarky, L. Armbruster, A. Juke, H. L. Rayner, N. M'Lellan, E. A. Carter, F. M'Shanus, W. R. Griffiths, J. Kemp, E. Baker.

BANKRUPTCY COURT.

(Before the Registrar, Mr. F. H. Salusbury.)

HEARING OF CREDITORS' PETITIONS.

Re Amy Alberto Johnston and Arthur Herman Johnston, formerly trading as W. Johnston and Son, ex parte Frederick James Smith and Wilfred Erlebach Johnston, trading as Frederick J. Smith and Johnson. Mr. Body appeared for petitioners, and Mr. Primrose for the debtors. By consent adjourned to November 25.

Re James Bull Alderson, ex parte Andrew M'Kye. Mr. Buchanan appeared for petitioners; the debtor appeared in person. By consent, adjourned to November 25.

Re Albert Miller, ex parte John Walker and Sons, Ltd., and Orme, Kelgwin, and Co., Ltd. Mr. Keith Cohen appeared for petitioners. Adjourned to November 25, petitioners being allowed to amend the petition in the meantime.

Re Harry Alfred Morgan, ex parte Frederick Gilbert White. Mr. Milner Stephen appeared for petitioner. An order was made sequestrating the estate, and Mr. W. H. Palmer appointed official assignee.

EXAMINATION UNDER SECTION 30.

Re Alfred Moses. Mr. Milner Stephen appeared for the official assignee. Adjourned to November 25.

Re Charles Bruce Nicoll and Samuel Rodgers. Mr. Gannon, instructed by Mr. John Howarth, appeared for bankrupt, Nicoll, who was examined. On the application of the Official Assignee, Mr. W. H. Palmer, Nicoll was committed to Darlinghurst Gaol for ten days for prevarication and evasion in the witness-box. The matter was adjourned for a week.

VOLUNTARY SEQUESTRATIONS.

George Robert Scott, of Wentworth-street, Plattsburg, miner. Mr. C. F. W. Lloyd, official assignee.

Arthur Tredwell, of Maclean, sanitary inspector. Mr. W. H. Palmer, official assignee.

FEDERAL ARBITRATION COURT.

(Before Mr. Justice Higgins.)

CLAIMS OF MERCHANT SERVICE GUILD.

Further evidence was given on behalf of the Steamshipowners' Association. It was stated by several witnesses doing agency business that rents had not increased to any great extent since 1906—only about 6d or 1s a week.

Part heard.

INDUSTRIAL ARBITRATION COURT.

(Before Judge Heydon.)

SHIP-PAINTERS AND DOCKERS' BOARD.

Mr. Robert Mahoney, secretary of the Federated Ship-painters and Dockers' Union, applied for the constitution of a wages board to deal with the industry of ship-painting and docking. Mr. C. E. Smith, representing the New South Wales Interstate Steamship Owners' Association, the New South Wales Coastal Steamship Owners' Association, and Mort's Dock and Engineering Company, Limited, appeared to consent. Mr. Roe, secretary of the Painters' Union, also consented.

His Honor said he would recommend the appointment of a board to deal with the industry of ship-painting and docking, but such board would not deal with persons or unions covered by any other boards or awards.

On behalf of the employees Robert Mahoney, of 82 Mort-street, Balmain, and on behalf of the employers Charles Edward Smith, of No. 1, third floor, Equitable-buildings, were nominated as members of the board. The appointment of a chairman stood over.

MILLING CONDIMENT-MAKERS' BOARD.

Mr. Pickburn, instructed by Messrs. Sly and Russell, appeared in the matter of the constitution of a board to deal with the industry of milling condiment-making, on behalf of Messrs. Parsons Bros., Robert Harper and Co., Clifford, Love, and Co., Cowling and Co., and others. Mr. Lewis, on behalf of the United Millers and Mill Employees' Union, applied for the board.

His Honor granted the application for the industry for persons employed in the counties of Cumberland and Northumberland not under any previously-appointed boards, or under any award existing. He added that if later on it were found advisable to ask for the dissolution of the board in order that one or other boards to deal with the various branches of the industry might be appointed he would consider the matter with a view to a redistribution of the sections of the industry under such boards as might be deemed proper to handle them. It was probable that the board just applied for would make an award which would only hold for twelve months, because it would be liable to be quashed when the award of the Grain-milling Board, presided over by Mr. Carlos, expired, which would be in about that time.

Michael O'Haither, publican, Kent and King streets, was nominated as the employers' representative on the board, and the matter of the employers' representative was directed to stand over for two weeks.

IMPORTANT AND NOVEL POINT.

APPEAL AGAINST REGISTRAR'S DECISION.

David Reid, coachmaker, of Murrumburrah, appealed from an order of the Industrial Registrar of October 14 last imposing a penalty of £2 under section 43 of the Industrial Disputes Act, together with costs, £6 13s 6d, and professional costs, £3 3s, in default seven days' hard labour, for an alleged breach of the award of the Coachmaking (Road) Board in not paying one Walter Dacey the wages prescribed for a striker of the age of 19 years.

Mr. Piddington, instructed by Messrs. Pigott and Stinson, appeared in support of the application, and Mr. C. A. Coghlan, instructed by Mr. F. B. Marshall, secretary of the Amalgamated Coachmakers Railway Car and Waggon Builders and Wheelwrights' Society of New South Wales.

Mr. Piddington said the decision of the Registrar was contrary to the evidence.

Mr. Coghlan argued that under section 3 of the Industrial Disputes Amendment Act there was no right of appeal from the decision of the Registrar.

His Honor, after argument, said the matter was quite new to him, and there was a great deal more to be said for it than he thought there was; in fact, it never occurred to him. He would reserve his decision.

PICTURE FRAMERS.

APPEAL AGAINST THE AWARD.

Mr. Croft appeared in support of an application for leave to appeal from an award of the Picture Framers' Board of September 28 last. The application was made on behalf of the secretary of the United Furniture Trade Society, of which Mr. E. W. Cutler is secretary, on the following grounds:—That the rate fixed for gilders by the board was too low and against evidence; that the award in fixing the rate for joiners of four years' experience before he was entitled to the minimum wage was unfair, and enabled joiners' work to be done at less than the minimum wage; that the award in fixing the rate of compo workers and assistants was too low, and that some provision should have been made that there should be one assistant to every compo worker, otherwise the position of the assistant would be prejudiced by the encroachment of improvers; that the award in fixing the rate for overmantel workers was too low and against evidence; that the award in fixing the rate for cutters at £2 2s per week was too low and against evidence; that the award in fixing the rate for fitters at £2 5s per week was too low, and that for the protection in the industry of the male adult some provision should be made fixing the proportion of girls to every male adult employed fitting up; that clause 3 of the award permitting the employment of improvers was unfair and prejudicial to the industry of the skilled worker, and that in view of the conditions of the industry the improver should be totally excluded, but if included he should receive not less than £2 2s per week on reaching the age of 20 years; that the provision of clause 3, permitting or pointing being done by females, was unfair, and that that section of the work done by females was unfair, and that that section of the work was properly the work of the journeyman guilder or the apprentice; that the board was wrong in not making provision for the legal indenturing of apprentices, and the registration or copies of the indentures with the Industrial Registrar, and that the proportion of apprentices should be one apprentice to two journeymen in receipt of not less than the minimum wage.

The application stands part heard.

VICE-ADMIRALTY COURT.

(Before Mr. Justice Street, Deputy Judge Commissary.)

MOTION TO CONSOLIDATE SUITS.

Newcastle and Hunter River S.S. Company and others v Union S.S. Company of New Zealand, Ltd.

Mr. Broomfield, instructed by Messrs. Creagh and Creagh, appeared for the defendant company, and moved for an order consolidating the four suits. They were brought for salvage services, admitted to have been rendered by the Newcastle and Hunter River S.S. Company's Newcastle to the defendant company's steamer Whangape on Thursday, July 9 last, off Cape Three Points, when the latter vessel had been stripped of her propeller. The plaintiff company not only sued for the services rendered by the Newcastle, but separate writs had been issued by Nilsson (the master), M'Leod and others (officers), and Francis and others, being the crew of the Newcastle. Mr. Broomfield submitted that to issue separate writs in respect of the same services was unprecedented here, and as far as he knew also in England, and could only have the effect of heaping up costs. Mr. Ralston, K.C., and Mr. Windeyer, instructed by Messrs. de Vis Scroggie, appeared for the plaintiff company and the master and officers of the Newcastle; and Mr. Curtis, instructed by Messrs. Sullivan Brothers, for the crew, to oppose the application. It was stated that the total claim was between £2000 and £3000. His Honor, in delivering his reserved judgment, said that, as was pointed out in the case of the Strathgarry (1895), the matters which ordinarily lead the Court to order consolidation were considerations of convenience and of economy. The several plaintiffs in the various actions now under consideration did not suggest that the actions could not be conveniently consolidated, but they asked that the Court should exercise the power which it possessed under rule 27 of imposing terms upon the defendants as a condition of such consolidation. The defendants had intimated their intention of paying a sum of money into court in satisfaction of the services rendered, and what was asked by plaintiffs was that the Court should make it a term of the order for consolidation that a separate sum be paid in in respect of each action. He did not think he would be justified in making such an order. He ordered that the suits be consolidated, and defendants be permitted to pay a single sum into court in satisfaction of the whole of the services rendered.

DISTRICT COURT.

(Before Judge Murray.)

FALL DOWN A CELLAR.

A BARMAN'S CLAIM.

Gater v Price.

George Gater, barman, of 85 Bathurst-street, Sydney, brought an action against James Price, hotel manager, of Rockdale, to recover compensation for injuries alleged to have been received owing to the negligence of defendant in leaving a cellar door of the hotel premises open and unprotected. Damages were laid at £400. Defendant pleaded not guilty, and denied negligence.

Mr. Cecil Teece, instructed by Mr. J. B. Frawley, appeared for plaintiff; and Mr. Windeyer, instructed by Mr. T. H. England, for defendant.

His Honor found for plaintiff, with damages £50.

WATERED MILK.

Irwin v Sydney Milk and Ice Company.

Celia Ellen Irwin, widow, of 124 New Canterbury-road, Petersham, brought an action against the Sydney Milk and Ice Company, Ltd., to recover £25 damages alleged to have been caused owing to the defendant company's negligence, carelessness, and default.

Mr. Curtis, instructed by Mr. J. W. Abigail, appeared for plaintiff; and Mr. W. A. Walker, instructed by Mr. E. R. Abigail, for the defendants.

Plaintiff's case was that she purchased milk from defendant company for the purpose of retailing it to her customers. She was prosecuted under the Pure Foods Act for selling the milk, which was watered, and she was fined £5, with 6s costs. She had thereby incurred loss and damage, and was injured in her business and reputation as a milk-vendor. She alleged in effect that they had supplied her with adulterated milk, and not, as warranted by them, pure and up to the standard required by the Act.

The defence was not guilty.

His Honor found for the plaintiff, with damages £20.

QUARTER SESSIONS.

(Before Judge Backhouse and juries.)

Mr. H. Harris, Crown Prosecutor.

PRISONER SENTENCED.

William Gilchrist Bartlem, who was found guilty of bigamy, was sentenced to two years' hard labour. Accused was given leave to petition at the end of nine months for a reconsideration of his case.

Frederick Henry Harris, found guilty of stealing portion of £517, the property of John M'Donald, at Moss Vale, on October 8, was sentenced to 18 months' hard labour.

John Gladstone Hayes, who pleaded guilty to stealing a cashbox, containing two cheques, a postal-

ON THE LAND.

FARM AND STATION.

THE OLD HOMESTEADS.

There is no form of investment which attracts so much public comment and about which every Utopian faddist considers he has a heaven-born inspiration on which to build as that of large privately-owned estates. These for the most part are the homes of the "squatters." In any country there is a large majority of landless people, and in Australia, generally recognised as the home of large estates, the squatters, though forming but a small minority as numbers go, represent a large and profitable target. This, at all events, is the view of the average legislator of to-day, and we find recent legislation aiming directly at that target. The party aimed at is virtually as inanimate as any ordinary target, for legislation which is directed towards relieving him of part of his profits is effective, and the squatter, try as he may, can find practically few ways of passing it on. His profits depend on the season, the grazing or agricultural value of his land, and on manufacturers in Europe. He cannot hold up his wool because he is not offered what is wanted for it, but he must take the market price, whatever that may be at the time. The progressive land tax has laid a heavy hand on many squatters, or rather those who own large freehold areas. Apart from that, however, the policy of nearly every Government in recent times has been directed towards encouraging closer settlement, and coincidently the sacrificing of large estates. This policy has only been effective in regard to estates which come within the category of land suitable for closer settlement, which means, in the main, land suitable for agriculture. The process is, however, being extended, and the pace is getting faster. What was recognised as only sheep country a decade ago is now classed as excellent wheat land, thanks to the encroachment of railway lines into the interior, and to the new system of agriculture known as dry farming. The result of this movement is seen on every hand. Big estates near the main lines are rapidly diminishing in numbers. Others along the branch lines are being sold as farming areas, and even away from the railway other large estates are being subdivided on the prospect of having railways constructed.

The sacrifice of large estates—the homes of squatters or their managers—is going on apace, and as the movement is likely to be accelerated by the land tax, it can be predicted that the days of the "nearer-in" squatters are numbered. Of course estates which lie outside the wheat belt and those which are suitable only for grazing sheep or cattle will not be affected to any degree. One does not often hear the word "squatter" nowadays. Pastoralist or grazier is possibly a more euphonious term. Be that as it may, there is an element of sadness in the gradual disappearance of the big estates, with their comfortable homesteads, and the social connections of a generation or two. The old-time squatter could never bring himself to imagine his fine old homestead being shorn of its large acres and turned into a wheat farmer's residence, with perhaps a thousand acres or two attached. But there are quite a number of such to be found in Riverina to-day. There is something romantic about an old homestead. The low wooden building, with its broad verandahs and shuttered doors, is the highest ideal of comfort as the term is known in the country. In the heat of summer, after some hard riding on the run, what is more consoling than an evening pipe on the broad verandah, or where do you find a cup of tea so refreshing as that served behind the cluster of wisteria on the same spot? The homestead is set in a miniature park, where you find the gum and kurrajong side by side with the pinus insignis, and probably a hedge or clump of saltbush. There is usually quite a little village, made up of the wool shed stables, hay sheds, and blacksmith's shop. Social intercourse, though intermittent, owing to the distances between homesteads, is the salt of life to those in the backblocks, and the feeling of interdependence, in work as well as play, cements friendships, which often become lifelong. Many of the old homesteads, alas, hear the crack of the stock whip no more. A machinery shed has been added to the outbuildings. From the broad, shady verandah one looks across a panorama of waving wheat where once were broad paddocks, grazing thousands of sheep. It is good to see the wheat paddocks, and it is a sign of progress, but there is room at the same time for a lament on the passing of the old—the homestead of the squatter and its lifelong associations. Many of them have passed out by misfortune. An old homestead, which is indelibly stamped on the writer's memory, was one such. The pioneer took up the run half a century ago, in the days when it was out back. The nearest railway was 50 miles, and a drive of 80 miles had to be undertaken to reach the nearest town of any size. The large kurrajong tree still stands near the homestead, inscribed with the initials of the owner and the date of inscription. Since those early days of big distances and big hearts much has befallen. The pioneer has long since passed over to the Beyond. Of his family not one is under the roof of the old home, as the estate fell into the hands of city financiers. The family was torn asunder and scattered, and the tragedy of it all is that the train runs within half a mile of the old homestead, and the land is worth close on £75,000. This goes into a stranger's pocket. A few thousand pounds would have saved the place for the family not many years ago. Now there are prosperous farmers scattered over the estate, which, until two years ago, continued to be a sheep run. This process of disintegration, from large to small areas, from sheep to wheat, is going on all the while, but faster now than ever before. Every year the out-back moves a point closer in as settlement sweeps further west. One sees less of the old picturesque homesteads with their free and easy life, the hard riding and the happy, jolly social gatherings. The droning rhythm of the harvester is abroad in the land, and sturdy plough horses plod up and down all day long, where light, but fleet, stock horses careered a few years back. There are probably the same number of sheep on the combined farms which make up the old station, for with cultivation sheep can be carried on land in the same numbers as formerly. The generation of sheep and cattle men which has passed would find little that attracts in the small farmers' flocks or in cultivation. The young generation—the sons of the squatter—see that farming pays, and on almost every station of the "nearer-in" a larger area of land is being cut up by the plough each year. So though we saw the spectacle a few years ago of squatters fighting, passively perhaps, the tide of closer settlement we now have large station owners actually setting an example in closer settlement. Many are cutting up the whole, or portions, of their runs into farms, while almost every station in Riverina has commenced opening large areas on the run for wheat share-farmers. The fact becomes plain, after all, that the lament for the passing of the more romantic station life must swell into the exultant chord of triumph that sounds the note of progress for Australia—the opening of the land for the people.

WARBLES IN CATTLE.

AN INTERESTING SAMPLE.

Pest-ridden as the country is, it is a consolation to know that there are some stock troubles that we have so far escaped. One of these is warbles in cattle, and a very fine specimen of the damage done by the warble fly may be seen at the present time at Messrs. Winchcombe, Carson, and Co.'s office in Sydney. Mr. Carson, while in England recently, was told by Sir Richard Cooper (Cooper and Nephews) of the trouble the warble fly was to stockmen in that country. He was naturally interested, and the latter gentleman promised to send him a sample of the damage done to the hide of the beast. This has now come to hand. In the shape of a large strip of tanned hide taking in the whole of the back. Needless to say, being tanned, there is absolutely no danger of any contagion from the sample. The whole of the centre of the hide, within a diameter of a couple of feet, is simply riddled with holes, where the hide has perished, owing to the presence of the larvae of the fly. The value of the hide is, therefore, largely diminished, and is probably not worth one quarter of that of what it would be if sound. In addition, it is evident that an animal in the state such as denoted by the hide could never fatten or flourish. The pest is very prevalent in European countries, but happily we have not got it here. That, however, is only due to the alertness of the officers of the Stock Department, as animals imported from the old country are frequently affected with the fly. In such cases close supervision is maintained until the parasites have been destroyed.

Mr. S. T. D. Symons, Chief Inspector of Stock, has supplied Mr. Carson with the following note on warbles in cattle:—

The condition known as warbles in cattle consists of cyst-like swellings underneath the skin of the back, due to the presence of the larva of the hypoderma bovis, or warble fly. These conditions are brought about during the summer months in those countries where the fly exists, and a common preventive before turning cattle out is to smear their backs with Stockholm tar. Towards the latter period of the presence of these bots they can be easily removed from the back by squeezing them out. Although the common opinion has for long been held that the fly punctures the skin and deposits the eggs underneath, the present belief is that this does not occur, but that the eggs of the fly are taken by the intestinal tract, and by some method arrive at their terminal destination in the loose connective tissue under the skin. In those countries where the fly is very prevalent the condition brought about considerably detracts from the value of the skin, owing to the holes that remain in the leather.

In regard to the above specimen, Mr. Symons is of the opinion that it is not the hide of an English animal, but one from Central Europe, or some part where care is not taken of the cattle as in England. He does not think such a bad case would be found in the latter country, or at least it would be very uncommon.

THE WOOL TRADE.

A BUOYANT MARKET.

All the best features of late have been more than maintained during the week now closing. There has been a buoyant market, and values have ruled well up to the highest level of the season for all but wasty and faulty wools. The selections have included a smaller proportion of inferior descriptions, and some of the most noted clips have appeared in the catalogues. Competition has been keen, especially for fine quality lines in light condition; medium descriptions have also sold well. It has only been the faulty parcels, including those carrying burr, that have not been in good demand. Greasies have comprised almost the whole of the catalogues; scoureds not being extensively in evidence. With attractive and full offerings the buying side of the trade has responded splendidly, especially the Continental section, and more particularly the operators on German account. Yorkshire seems to be playing a waiting game; in the expectation of scoring later in the selling season when they hope to see their competitors tired out. That consummation may not be attained, and now that it is seen by a carefully-compiled estimate, that this season's export production is likely to be within the region of a 100,000 bales increase; instead of a 200,000 to a 250,000 bales increase, as was forecasted in England months ago, the prospects of over-production in this season's wool output are not at all great. Especially when it is seen that the clean-scoured yield must be considerably below that of last season's record clip.

Nine catalogues were submitted on the four selling days this week, aggregating 48,452 bales; of which 39,950 bales were sold at auction. In addition thereto 2743 bales were sold privately, ex catalogue, and 1850 bales privately uncatalogued; a total realisation for the week of 44,543 bales. The offerings generally were above the previous average, especially on three days, when a very substantial proportion of high-class wools were included in the catalogues. The German section secured the bulk of the offerings, with the French section next in position in support. While values cannot be quoted higher, the trend is in buyers' favour for good to super wools, faulty and wasty descriptions still being irregular, and at times difficult to quit. Lamb's wool and crossbred have continued in strong demand, and scoureds have sold fairly well. Short, carry, dusty wools, which have been so considerably in evidence this season, being the only descriptions not to respond to a buoyant market.

Rates current for the principal descriptions of the staple may be given as follows:—

GREASY MERINO.

Descrip.	Super.	Good.	Medium.	Inferior.
	d	d d	d d	d d
Fleece	13 to 15½	11 to 12½	9 to 10¾	6 to 8¾
Bks. and 1st pcs.	10½ to 12½	8½ to 10	6 to 8	4 to 6
Bellies	9 to 10½	7 to 8½	5 to 6½	4 to 6
Locks	6 to 6	4 to 4½	3 to 3½	2 to 2½
Lambs		9 to 10	7 to 8½	4 to 6

GREASY CROSSBRED.

Fine	12½ to 14½	10½ to 12	8 to 10	6 to 7½
Coarse		7 to 8½	6 to 6½	5 to 5½

SCOURED MERINO.

Fleece	22½ to 24	20½ to 22	18 to 20	13 to 17½
Bks. and 1st pcs.	21 to 22	18½ to 20½	16 to 17½	12 to 15½
Bellies	19 to 20	17 to 18½	14 to 16½	11 to 13½
Locks	18 to 18	12 to 15½	10 to 11½	7 to 9½

DALGETY'S 1910-11 WOOL ESTIMATE.

The annual clip estimate of Dalgety and Co., relating to the Australian wool production for the current season was published yesterday. It is based on this occasion on the over-sea exports, instead of on the net production of each State; as, unfortunately, it was not possible to gauge the net clip production of any one State, for the reason that the interstate movements of wool between the various States have been discontinued. There is a considerable quantity of wool which goes across the borders, particularly in the case of New South Wales, Victoria, and Queensland; and it seems a thousand pities that anything should have been done to interfere with the collection of wool statistics, that are so valuable to each State, and without which no true record can be kept. It is to be hoped that this may be rectified before next wool season comes around. Meanwhile there is a break in the continuity of wool figures, and best has to be made of a bad job. The table of figures showing Dalgety and Company's estimate for this season's (export) production, is as follows:—

States.	1910-11. (Estimated.) Bales.	1909-10. (Actual.) Bales.
New South Wales	915,000	931,000
Victoria	385,000	510,000
Queensland	300,000	229,000
South Australia	175,000	161,000
Western Australia	70,000	64,000
Tasmania	20,000	17,000
Commonwealth	2,065,000	1,922,000
New Zealand	520,000	515,000
Australasia	2,585,000	2,435,000

Estimated increase for 1910-11 on the previous season's exports, 100,000 bales.

This year's estimate having been delayed beyond the usual time for publishing figures of clip output has permitted of the position being more fully realised than would otherwise have been possible, and it is believed that the trade will find it a reliable guide as to the Australasian wool exports for the current season. The estimate has been based on carefully-obtained interstate and New Zealand information. If the estimated increase of 100,000 bales is borne out by actual export figures at June 30 next, it should forever put an end to the guesses of English writers who have done so much of late to damage the Australian market position through continued exaggeration as to the basis of the 1910-11 wool Australian production. In any case, an end should come to consumers paying any regard to guesses; for, if it is impossible for estimates to be made after carefully compiling information from reliable sources in all the States of the Commonwealth and in the Dominion, when the season is well under way, and the bulk of the clip shorn, then obviously it is out of the question for individuals to reliably forecast on the other side four or five months earlier when the wool has not been grown, let alone not shorn. This guessing in London is a great evil, and is prejudicial to Australian wool-growers; it is misleading to wool-consumers, and prompts them to adopt attitudes towards raw wool markets on the one side, and to tops and yarns on the other, that might otherwise not be taken.

THE WEEK'S BUSINESS.

On Monday last two catalogues totalled 11,118 bales, of which 10,191 bales were realised at auction. The selection was an attractive one, and the demand particularly keen for the finer lines. The WWW/Bellgreen (Scone) sold to /14½, paid for 112 bales A w, and 33 A s /14½, a wool showing good character and quality, shafty, and in excellent condition. A line of LDN (Dalby, Q.) was passed in at /14½. Scoured sold to /22½.

Two catalogues on Tuesday totalled 10,147 bales, of which 9350 were cleared from the rostrum. The selection included some super lines. The highest price in greasy was /14½, paid for five bales 1st comeback of JM/Tableland. Three catalogues aggregated 10,723 bales, of which 10,043 were sold under the hammer. The offerings included several light-conditioned, well-bred wools, but comprised a large showing of medium grades. There was a strong market, greasy sold to /13½, and scoured to /21½.

On the closing sale day for the week the offerings totalled 11,467 bales, and the realisations at auction 10,236 bales. The selection was attractive, comprising a few super lines, some light-conditioned crossbreds, and a large proportion of good wools, with a few short-stapled, dusty lines. There was a strong demand at the best of recent rulings. Greasy sold to /13½ for Bon Accord, WW/Colly Creek, and X/AM/Rutherglen/New England.

The offerings and sales were as follows:—

Selling Brokers.	Catalogued.	At Auction.	At Auction, and privately.
	Bales.	Bales.	Bales.
N.Z. L., M. A. Ltd.	5,564	3,415	3,705
Winchcombe, Carson, Ltd.	6,360	6,094	7,204
Pitt, Son, and Badgery, Ltd.	2,463	2,313	2,709
Dalgety and Co., Ltd.	7,510	6,700	6,825
Pastoral Finance Ass., Ltd.	6,083	6,045	6,850
Harrison, Jones, Ltd.	4,435	4,187	4,077
Goldsbrough, Mort, Ltd.	8,947	8,586	8,902
A. M., L., and F., Ltd.	2,776	1,584	2,958
Goop. W. and P., Ltd.	5,024	4,646	4,918
Total	48,432	39,950	44,543

CONTINENTAL USERS AND AUSTRALIAN SALES.

It would seem from our cable, stating that last week the "association of German cotton spinners and wool combers at a meeting at Eisenach, Saxe Weimar, unanimously resolved to support the proposed division of the Australian wool sales into two periods," that the suggestions made by Mr. Alfred Van Rompaey (Ostermeyer, Dewes, and Van Rompaey) in the "Sydney Morning Herald" on July 6 last are likely to be urged with some force in the future. Mr. Van Rompaey became a buyer in the Sydney wool market in 1880, and therefore speaks with some knowledge of the past. His argument was that the Australian wool markets have outgrown the conditions under which they were reared, and that the system of selling needs to be reconstituted. The spinning mills, the combing mills, and the dealers of Germany forma three distinct and compact bodies for the furtherance of their trade and for mutual protection. They not only work together within their own circles, but also with each other for mutual protection. Having these facts in view, it can be seen that they form a very strong combination, and that any carefully considered and unanimous resolve of theirs is of great importance to the Australian wool trade. Some few weeks after Mr. Van Rompaey urged the division of the wool-selling periods in Australia, he returned to Europe, and prior to leaving in effect said: "If the antiquated method of carrying on the Australian wool sales is not altered promptly these German associations (which, with only one important exception, command the whole Austrian, Swiss, and also part of the Belgian wool textile industry, and who furthermore have close connection with numerous French firms) will take measures in their own protection. For instance, supposing at Christmas time, when the first requirements have been satisfied by the Australian purchases, these bodies decided that it would be in the interest of the wool trade and consuming mediums were for three months, what would be the position of the Australian markets then?" That query was answered in effect by saying: "For want of taking timely precautions the buying power would suddenly vanish, the Australian trade would be thrown into a panic, chaos, and no reproach could be made to the Federation of consumers for taking into their own hands a remedy which the Australian selling brokers have failed to accomplish. If the balance of the clip were sent to London, Continental and British consumers would be only too pleased, but would it suit Australia?" Such a stoppage in the Australian trade were to take place the result might be a fall in prices, of which the woolgrower would have to bear the brunt, the European consumer looking on with comparative equanimity, because through the present system of selling forward yarns and tops he is in a position to cover himself at any time."

REASONS FOR A LENGTHENED RECESS.

The foregoing statement of the position occupied by Continental buyers urging the division of the selling series into two distinct periods may seem to be farfetched. However, the following briefly puts their view, and it would probably depend upon trade movements whether anything of the kind could be carried out. The fact that the resolution was carried unanimously would point to the importance of the matter at this time, when Australia is at the height of the selling season. Mr. Van Rompaey's summary of the position in July last was as follows —

(1) We think a division of the australian selling season would be a great improvement, for the following reasons: (1) It would prevent us having so much wool come forward at one time, and it would distribute purchases more equally throughout the season. (2) It would keep prices in closer touch with world-values. (3) It would, we think, tend to selling more wool, and in Australia. (4) It would relieve the market in Australia from pressure to "hurry up and be done with the matter of selling the clip." (5) It would greatly encourage growers in allowing them to keep qualities bought in touch with the demand, and save manufacturers from an accumulation they might find disposed of very waning.

Between the two we will suggest the manufacture would be using up supplies and return fresh for the autumn series. In the way of safety and security the advantage would be all in favour of the manufacturer and grower. He now always endeavours to sell as soon as possible, anyhow, before Christmas, to turn his clip into money, which he puts in at 5 per cent. Now that this is not the only reason for this haste. When in Sydney alone he sees a compact mass of 800,000 bales in December, the future, does not rest, like myself, dread what might happen then that all conditions are satisfied; say, after Christmas? Such misgivings would be amply justified by the experience of 1900 and 1908.

Why not close up the "Spring Series" clean before Christmas, have three months' recess, and then in March begin the "Autumn Series"? Manufacturers will have worked up part of his previous purchases, and will recommence his operations with renewed zest, the more so as the high rates ruling now will arrive at a time when European stocks begin to get scarce, and when mills are generally busy. Under such altered conditions, if I were a grower, I think I should rather sell my wool in April than in August.

INTERSTATE MARKETS.

On Monday last sales were held in Adelaide, when 31,000 bales were catalogued. Selling commenced at 7.30 a.m. There was a full attendance of buyers, and Yorkshire operators secured the bulk of the offerings. The selection was suitable for Bradford requirements. Good light-conditioned merinos were reported, and were quoted par to 5 per cent. above the rulings at the fourth series, medium descriptions without change, and faulty, burry lots par to 5 per cent. lower.

Sales have been proceeding in Melbourne and Geelong on firm lines. The finer grades of merino and crossbred have shown a hardening tendency. Yorkshire and the continental sections have been keen for good spinning wools and all descriptions of top-making lines, but wasty and inferior sorts are reported easier.

Offerings and sales in the various centres to dates given, compared to last year, are as follows:—

	1910-11. Cat'd. Sold. Bales. Bales.	1909-10. Cat'd. Sold. Bales. Bales.
Sydney, to date	330,723 319,443	245,185 204,981
Vic., to Nov. 15	166,794 156,004	179,281 170,240
Adel., to Nov. 14	111,422 103,389	113,178 103,569
Brish., to Nov. 3	97,229 90,837	58,229 54,221
Totals	696,178 671,761	596,873 532,951
Increase	99,305 78,812	

BRADFORD TOPS.

Our cable message of yesterday's date reports that the Bradford market is quiet, and that quotations are unchanged. On the corresponding date last year only small business was being transacted. Spot quotations were very firm on the strength of Australian wool market cables. The "bears," however, persisted in quoting lower for future delivery. Merino tops were /1½ below spot prices for "futures." The cable says no quotations for "futures" in crossbreds. Our comparative table of top quotations is as follows:—

1910.	64's. Super.	60. Com.	60's. 46's. (Merino.)	40's. (Crossbred.)
November 18	28	27½	26½	16 13½
October 28	28½	28	27	15½ 14½
October 14	28½	28	27	16½ 14½
October 9	29	28	27	16½ 15
September 30	29½	28½	27½	17 15
September 23	29	28	27	17 15
September 2	29	28	27	16½ 14½
August 26	28½	27½	26½	16½ 14½
August 19	28½	27½	26½	16½ 14½
July 1	29	28	27	16½ 14½
1909.				
November 19	27½	26½	25½	16 13½
October 22	26	26	25	16 13½
October 15	27	26	25	16 13½
October 9	29	28	27	16 13½
September 17	28½	27½	26½	16½ 13
September 3	28	27	26	15 13
August 20	27½	26½	25½	14½ 12½
August 13	27½	26½	25½	14½ 12½
August 6	27	26	25	14 12½
July 9	27½	26½	25½	14 12½

SYDNEY WOOL RECEIPTS.

Wool has been arriving more freely by rail during the week, showing an increase of 3479 bales compared to the corresponding week last year. There was a decrease in the receipts by boat of 2000 bales. Our comparative table is as follows:—

BY RAIL.

Season.	Nov. 12-18.	July 1. Nov. 18.
1910-11	40,524 bales	225,509 bales
1909-10	36,845 bales	193,834 bales
Increase	3,679 bales	31,725 bales

BY BOAT.

1910-11	4,893 bales	74,865 bales
1909-10	6,893 bales	79,575 bales
Decrease	2,000 bales	4,710 bales

Net seaboard increase for season to date, 27,035.

NEXT WEEK'S SYDNEY ROSTER.

The roster of sales for large lots next week, when about 41,000 bales will be catalogued, is as follows:—

Monday, November 21.—(1) Hill, Clark, and Co., Ltd.; (2) John Bridge and Co., Ltd.; (3) Schute, Bell, and Co., Ltd.

Tuesday, November 22.—(1) Harrison, Jones, and Devlin, Ltd.; (2) Pastoral Finance Association, Ltd.

Wednesday, November 23.—(1) Winchcombe, Carson, Ltd.; (2) New Zealand Loan and Mercantile Agency Co., Ltd.

Thursday, November 24.—(1) Co-operative Wool and Produce Co., Ltd.; (2) ... Son, and Badgery, Ltd.; (3) Australian Mortgage, Land, and Finance Co., ... d.

WOOL SHIPMENTS.

Nine vessels have cleared the Sydney Customs since last review for the United Kingdom and foreign ports with wool aggregating 53,803 bales. The totals for the season compared to last are as follows:—

	Bales.
Star of Australia, Nov. 11, for London	554
Orawa, Nov. 12, for London	2,606
Solinus, Nov. 12, for London	294
Rippingham Grange, Nov. 12, for London	284
Commonwealth, Nov. 12, for London	1,709
Georgic, Nov. 15, for London	4,052
Franken, Nov. 16, for Bremen	10,382
Idomeneus, Nov. 17, for London and Continent	5,186
Fort Curtis, Nov. 17, for London and Continent	7,881
Total from Sydney for the week	33,903
Total from Sydney and Newcastle from July 1, 1910, to date	344,407
Corresponding period last season	301,484
Increase	42,923
Transhipments for current season to date	5,039
Corresponding period last year	12,833
Decrease	7,814

AUSTRALIAN WOOL

WINS AT ARGENTINE EXHIBITION.

Captain A. W. Pearce writes:—We have to-day received a cable from Buenos Aires reporting that the exhibit of merino and other wool we collected for the Centenary Exhibition in that country has taken first prize, and that the wool from Mr. C. P. Davis, Mount Camel, Redcastle, Victoria, comprising four fleeces from stud rams and ewes, has taken the grand prize.

IRISH BLIGHT.

MILLTHORPE.—At the local branch of the Farmers and Settlers' Association the following important resolutions were passed in regard to potato restriction. The chair was occupied by Mr. W. Lennox. It was moved by Mr. S. Warburton, seconded by Mr. F. Evans, "That this meeting, owing to the prevalence of Irish blight in Victoria, views with alarm the great risk of blight being introduced into our clean districts by early potatoes coming through from that State, accompanied by a certificate which we deem insufficient safeguard. We also would like to impress upon our Hon. Minister that we consider potatoes from infected States, or from infected areas in our own State, should not be allowed into clean districts, but if deemed fit for human consumption should be sent to Sydney for consumption only, and thus do away with the great risk we at present run." This was carried.

THE SCOTTISH COMMISSIONERS.

MELBOURNE, Friday.

The Scottish Agricultural Commissioners left by the steamer Oonah for Burnie on their Tasmanian tour. They are due back in Melbourne on the 27th. Some members of the Commission stated that they are greatly impressed with Victoria and its resources.

VICTORIAN FRUIT.

MELBOURNE.—Reports received from the principal fruitgrowing centres indicate that the crop of stone fruits will be light, and that of apples and pears moderate.

DAIRYING.

DENMAN.—The output of butter for October manufactured by the Denman Co-operative Dairy Company, Limited, amounted to 61,199 lb. of commercial butter, the value of which was £2780. This was manufactured from 17,4 cans of cream, which contained 135,019lb. Comparing the month of September with October, the increase for the latter month was 279 cans, 21,721lb cream, making 9511lb of butter. Grass is now very scarce, and a dry spell seems to have settled on this district. The outlook is not at all promising. Grasshoppers have made an appearance, and are very thick, especially along the low lands adjoining the Hunter River. All crops practically failed, and now that we have the hot weather on us, together with strong winds, what little feed there is will soon disappear. Milking machines are being installed in several of the larger dairies.

MOLONG.—During October the Molong District Dairying Company manufactured 21,339lb of butter. For cream supplied the sum of £957 was distributed amongst the suppliers. The business of the company has during recent weeks shown a considerable increase.

ULMARRA.—The Clarence River Pioneer Dairy Company's local factory manufactured 60 tons butter during October. Cream suppliers were paid tenpence per pound net for first-class, and ninepence net for second-class butter. Milk suppliers were paid .3 7-8 per gallon on an average test of 4.25. The supply is now rapidly increasing, owing to bounteous rains.

WINGHAM.—The Upper Manning and Wingham Butter Company paid 9½d for first-class and 8½d for second for the month of October.

THE CROPS.

MANILLA.—Harvesting is in full swing in the western portion of the district, which was not much affected by the October frost. Many farmers have averaged seven and eight bags to the acre of good sample wheat for the week's harvesting.

MEETINGS OF FARMERS.

DUNGOG.—At the usual monthly meeting of the Underbank branch of the Farmers and Settlers' Association it was decided to communicate with the Minister for Lands, through the member for the district, urging that portions of our scrub lands in the Durham and other electorates should be granted to the landless sons of local farmers in those districts free, subject to certain conditions of residence and improvements, such grants to be limited to a living area. It was also resolved to communicate with the Minister for Justice asking that before the creation of any new justices of the peace the aspirants should be nominated by six electors in the police district in which they live, and that such nominations should be confirmed by a majority of the whole of the electors in that police district, and be decided at election time only by referendum. It was approved that an invitation be extended to the general secretary to visit the district and stimulate the farmers generally in the district to form branches.

DISTRICT ITEMS.

DENMAN.—John Smallman, drover, in charge of a mob of 1150 bullocks which arrived from the Hughenden (Q.) district, this week, after travelling on the route for 20 weeks, reports a fairly favourable time. Feed was very patchy, and most of the travelling stock reserves are completely eaten out, owing to the Government having leased them to adjoining landholders.

MILLTHORPE.—The district right throughout looks splendid, the late rains having made a vast improvement in the growing crops. The majority of local farmers are pleased with the outlook, and the favourable indications of gathering in of a good harvest. Others, however, view it in the direct opposite, laying great stress on the bad effects of the frosts that have occurred at frequent periods of late. A drive through the district dispels all these pessimistic ideas, and there is not the slightest doubt that a good harvest will result, as the weather of late has been ideal growing weather, being warm and showery. The only crops likely to suffer from the late frosts is the early potato crop. These, in many instances, have suffered, but not to an extent to greatly injure the crop. Potato-planting is going on to a large extent throughout the district. The ground is in perfect condition for the planting process, it being many years since it was in such excellent condition at planting time. Messrs. Noonan Bros., Garryowen, and also Mr. W. Marshall, Millthorpe, are greatly extending their potato areas this season, and throughout the district a much larger area will be under potatoes than last year.

STOCK MOVEMENTS.

COONAMBLE.—For the week ended 18th, 30 shd rams, Caigs to-Junee, J. H. Fitzpatrick; 1015 mixed sheep, Pine Vale to Emu Park, Joseph M'Dowell; 2200 ewes, Burmine Plain to Barraba, A. C. Gilligan.

MAY.—The following stock movements are reported:—November 8: 40 rams, Wangaenella Estate, Dennilquin, to Eurugalah, Booligal, Molesworth and Ware, owners; 801 others and lambs, Dennilla, A. T. Creswick, owner; 1000 wethers, Mallow to Echuca, E. and W. Naughton, owners; 41 rams, Widgerum, Hay District, to Booligal, G. Barnett and R. E. Broad, owners; 20 rams, Widgerum to Apsley and the Rise, Gunbar, B. Doyle and J. Gibson, owners; 20 rams, Llanelly to Pine View, Hay, B. B. Weir, owner; 400 mixed sheep, Ernst Siding to Hoona, Carrathool, John Arnold, owner. November 12: 1570 mixed sheep, Lerap, Hay, to Echuca, E. R. Cameron, owner; 3000 lambs, Dumesa, Whitton, to Dennilla; Mrs. E. Walley, owner. November 15: Combill to Yarralumla, Fred. Campbell, owner; 200 ewes, Mrs. Donohoe's paddocks, Hay, to Killarney, Oxley, R. L. Trevena, owner. November 15: 1200 wethers, Glencoe, Hay, to Melbourne, Stevenson, Ayre, and Co., owners.

MATHOURA.—Week ending 14th inst.: 1270 sheep, W. Fitzpatrick, Alcar to Wharparilla; 2000 sheep, Rees Bros., Mathours to Echuca; 2000 sheep, E. F. Turner, Balranald to Wincheproof; 5496 sheep, Dr. Atkinson, Cobran to Terricks West; four pigs, W. R. Clarke, Deniliquin to Arnold and Gellibrolak; 4043 sheep, Simms, Cooper, and Co., Hay to Wallan; 336 cattle, R. Bullen, Deniliquin to Monomeith; 2845 sheep, H. N. Eastman, Madola Park to Moraga; four horses, Landale and Kilpatrick, Newmarket to Deniliquin; 1204 sheep, M. Fitzpatrick, Echuca to Altear; 540 sheep, W. F. M'Kindlay, Newmarket to Wambools; 808 sheep, W. F. Ryan, Echuca to Perricoota; 840 sheep, R. R. Clump, Echuca to Melbourne.

GOVERNMENT NOTICES.

NOTICE UNDER REAL PROPERTY ACT.

APPLICATIONS having been made to bring the lands hereunder described under the provisions of the Real Property Act, Certificates of Indefeasible Title will issue, unless Caveats be lodged in accordance with the Third Schedule to the said Act on or before the 7th December, 1910:—

No. 15,856. APPLICANT: John Donaldson, Five Dock. LAND: Municipality of Drummoyne, 30¾ perches, in East and West streets, at Five Dock—part lot 3, section 2, H. Falwasser's subdivision, original lots 47 and 48, Five Dock Estate, and also part 1500 acres (portion 250 of parish) granted to James Hardie, adjoining properties of A. ... Bailey and M. J. Donaldson.

No. 16,384. APPLICANT: Terence James Brady, near Condobolin. LAND: County Wellington, parish Nubingerie, shire Macquarie, 322 acres, on Nubingerie Creek and Cooper's or Stony Creek,—land granted as 746 acres (portion 2 of parish) to Charles Frederick Warne; adjoining property of T. Brady.

No. 16,385. APPLICANT: Terence James Brady, near Condobolin. LAND: County Wellington, parish Nubingerie, shire Macquarie, 344 acres 1 rood, on Wambidgee Creek, part 1344 acres (portion 11 of parish) granted to Thomas Kite; adjoining property of J. Ede.

No. 16,572. APPLICANT: The Federal Coke Company, Limited. LAND: Municipality of Wollongong, 3 acres 3 roods 2 perches, on South Coast railway and Gwynne's lane, near Wollongong,—part 1000 acres (portion 1 of parish) granted to Robert Campbell and Charles Campbell (in trust); adjoining property of The Federal Coke Company, Limited.

No. 16,580. APPLICANT: Herbert Mandeleon Davis, Coolah. LAND: Municipality and town Cowra, 3 roods 35¾ perches, in Macquarie and Brougham streets,—allotment 2, section 1, granted to Whaley O'Neil; adjoining properties of Squire and J. Partridge.

No. 16,604. APPLICANT: Rachel Lyons, Surry Hills. LAND: Municipality Waverley, 1 rood 6¼ perches, in Wellington-street, Bondi,—part lot 1, Belmont Estate subdivision, and part 5 acres 1 rood 11 perches granted to John M'Leric; adjoining properties of H. King and S. Tiernan.

No. 16,068. APPLICANTS: Mary Ann Wilmott, The Glebe, and Robert Winfield. LAND: Municipality Drummoyne, 2 roods 15 perches, in King's and Queen's roads, 241 ... ne occupying ... lots 4 and 5, section 1, division, lots 38 to 45, Five Dock Estate, Gipps Town, and part 1560 acres (portion 250 of parish) granted to John Harris; adjoining properties of Mary Jane Davis, Mrs. Mary Hanran, and H. Amor.

Diagrams delineating the lands may be inspected at the Land Titles Office, Elizabeth-street, Sydney.

W. G. HUNTER,
Nov. 2, 1910. Registrar-General. (14-19)

Department of Lands,
Sydney, November 16, 1910.

THE attention of all persons is called to a notification in the Commonwealth Gazette of the 16th November, 1910, with respect to proposed ALTERATIONS OF STREETS within the MUNICIPALITY OF THE GLEBE, viz., Wavell-road and Cook street. Copies of the Government Gazette may be inspected at the Crown Lands office, and the Police Office of the District.

ROBERT McDONALD,
Under-Secretary.

(3s 8d)

METROPOLITAN BOARD OF WATER SUPPLY AND SEWERAGE.

TENDERS for the Works specified below will be received up to 2 p.m. on the dates mentioned. For particulars see Government Gazette.

NOVEMBER 21, 1910.

CONTRACT 983.—Construction of 844 lineal feet of Stoneware Pipe Sewers in the Municipality of North Sydney.

NOVEMBER 23, 1910.

CONTRACT 982.—Construction of 4039 lineal feet of Stoneware and Cement Pipe Sewers in the Municipality of North Sydney.

CONTRACT 985.—Construction of 3533 lineal feet of Monier Pipe Sewers in the Municipality of North Sydney.

DECEMBER 12, 1910.

CONTRACT 985.—Construction of 4258 lineal feet Stoneware Pipe Sewers in the Municipalities of Ashfield and Burwood. (Low level.)

CONTRACT 986.—Construction of 302 lineal feet of Monier Pipe Sewers in the City of Sydney. (Flat.)

CONTRACT 987.—Construction of 536 lineal feet of Stoneware Pipe Sewers in the Municipality of Leichhardt.

WILLIAM HOLMES, Secretary.

341 Pitt-street, Sydney,
November 14, 1910. (6L-56)

PUBLIC SERVICE BOARD,
4 O'Connell street, Sydney.
November 18, 1910.

APPLICATIONS are invited for the following Positions, and should be made on a form to be obtained on application at the Office of the Board or from Clerks of Petty Sessions in country districts, and must reach the undersigned not later than ... dates specified:

MONDAY, NOVEMBER 21, 1910.

SURVEYORS (2) (temporarily) required on National Drought Survey Work, New South Wales. The rate of pay is £325 per annum.

LECTURER IN CLASSICS, Teachers' College, Sydney, Department of Public Instruction (Educational Buildings). The salary is £450 per annum, according to the qualifications of the successful candidate

AN INNOVATION.

A SALE IN THE BUSY SEASON

THE CHANCE OF THE YEAR.

25 per Cent. Discount—that is 5s in the £ or 3d in the Shilling—off.

All our Goods are marked in Plain Figures, and at our usual low price; but off these low Prices we are giving a Discount of Threepence in the Shilling.

A SALE AND A REASON.

The reason of this Reasonable Sale is as follows, viz., We have very large shipments of goods arriving in January and have no room to put them, we are therefore anxious to quit a lot of our stock to make room for that to arrive; and as this is the busy season we are offering this enormous discount to induce a double output. **NOW IS YOUR CHANCE.** You may never again have such an opportunity.

FIVE SHILLINGS IN THE £, 3d IN THE SHILLING, OFF

all our usual **LOW PRICES. COME AND SEE THE BARGAINS.**

PHOTO FRAMES MARKED AT OUR USUAL LOW PRICES IN PLAIN FIGURES AND 25 PER CENT. DISCOUNT.

FRAMED PICTURES AT OUR USUAL LOW PRICES MARKED IN PLAIN FIGURES AND 25 PER CENT. DISCOUNT.

UNFRAMED PICTURES AT OUR USUAL LOW PRICES MARKED IN PLAIN FIGURES AND 25 PER CENT. DISCOUNT.

ORDERS TO FRAME YOUR Pictures in any Moulding at our usual Low Price and 25 per cent. Discount.

Bring your Pictures or Enlarged Portraits to us to Frame at a Discount of 25 per cent. off our usual Low Prices.

SPECIAL NOTICE.

PRACTICAL FRAMEMAKERS TO ADVISE AND ASSIST YOU in the Choice of a suitable Frame for your Picture.

No Frame is too cheap or too good for our stock. Our Mouldings range from One Penny to Six Shillings per foot, and every one at 25 per cent. discount.

No matter who took your photo or where you bought your picture, bring them to us to Frame at 25 per cent. discount off the usual price.

ENGRAVINGS. ENGRAVINGS. ENGRAVINGS.

We have without doubt the largest Stock of Pictures and Engravings in the Commonwealth, all marked at London Published Prices less 25 per cent. discount, so that during this Sale you can buy at 25 per cent. less than the same Picture would cost of the Publisher in London.

THE PICTURE AND FRAME DEPARTMENT AT

THE CROWN STUDIOS

448 GEORGE-STREET (NEXT TO ROBERTS' HOTEL), SYDNEY.

SOCIAL.

The gardens in and around Sydney are just now a blaze of colour, and one cannot fail to admire the beautiful bibe jacaranda trees which are at the present moment in such perfect flower, while the Cape chestnut, the yellow tecoma, the scarlet hibiscus, and other flowering trees form such masses of brilliant colouring that their wonderful beauty fascinates every lover of the flowers. The roses, too, are to be seen in great profusion, also the sweet pea, Madonna lilies, and carnations, especially in the suburbs along the line, and on North Sydney. Visitors to Melbourne, who have just returned, were lost in admiration of the roses in the southern capital, which they say are in richer colourings than here, and especially did they notice how charmingly they were grown in one corner of the lawn at Flemington, near the grand stand, where there were festoons of the most beautiful blooms. The gladioli in our parks and the waterlilies in the ponds are also a joy to behold, and every shrub seems to be flowering to perfection. The weather has not been too warm this summer, and we have, so far, fortunately escaped any of the scorching winds which we usually have at this time of year.

Sydney has been very quiet during the week, the opening of Parliament on Wednesday being the principal social gathering. His Excellency the Governor and Lady Chelmsford are out of town, having officially visited Newcastle on Thursday and Friday, where they met with a most enthusiastic and hearty reception. To-day Lord and Lady Chelmsford will visit the Newcastle Hospital, and in the afternoon will proceed to Raroona, where they will be the guests of Mr. and Mrs. A. A. Dangar until Monday, when they will return to Sydney.

The Lord Mayor and the Lady Mayoress (Alderman and Mrs. Allen Taylor) entertained Admiral Sir Reginald Henderson and Lady Henderson at dinner at the Town Hall on Thursday evening, when the following guests were present:—Sir Samuel and Lady Griffith, the Chief Justice and Mrs. Cullen, Mr. C. E. Fraser, Mr. and Mrs. J. S. T. M'Gowen, Lady Simpson, Sir E. Barton and Lady Barton, Captain and Mrs. Rolleston, Mr. and Mrs. J. Garland, Mr. A. W. Meeks, M.L.C., and Mrs. Meeks, Mr. Justice and Mrs. Gordon, Dr. Ward and Miss Ward, Mr. and Mrs. Kelso King, Mr. J. M. and Mrs. Sandy, Mr. and Mrs. C. C. Lance, Mr. Justice and Mrs. Street, Sir W. and Lady M'Millan, Major and Mrs. J. R. Carey, Mr. and Mrs. A. Griffith and Mrs. Hugh Dixson, Captain Haworth Booth, Mr. and Mrs. W. A. Holman, Professor David, Mr. and Mrs. S. Hordern, Mr. A. Pitt, Miss Harris, Mrs. Thomson, Sir J. and Lady Graham, Mr. Justice and Mrs. Sly, Mr. T. R. Johnson, Captain Grovewell, Lieutenant Sice, Mr. H. W. E. Massey, Mr. and Mrs. W. G. Layton, Mr. R. M. Pitt, Staff Paymaster Treacy, Mr. and Mrs. Nesbitt, and Mr. and Mrs. Borchard. The dinner was served on small round tables, which were artistically decorated with sweet pea and carnations, the prevailing colours being of varying shades of pink, and the tall palms placed about the room added a picturesque effect to the whole.

Parliament was formally opened by his Excellency the Governor last Wednesday morning, and the Legislative Council-chamber was crowded to its utmost capacity with visitors, there being hardly standing room. The balcony and verandah at Parliament House were also crowded with gaily-dressed throng of spectators. His Excellency the Governor, who was in full uniform, was attended by Captain Verney and Captain Dumaresq. Amongst the large number of ladies present were Lady Chelmsford, accompanied by Mrs. Verney, Mrs. M'Gowen and the Misses M'Gowen, Miss Sutton, Mrs. Wright, Mrs. Holman, Mrs. Trefle, Mrs. Flowers, Mrs. Nielsen, Mrs. Edden, Miss Ketchel, Miss Baker, Mrs. M'Court, Mrs. Kater, Mrs. T. Hughes, Mrs. De Burgh, Mrs. J. Ashton, Mrs. Walker, Mrs. and Miss Johnson, Mrs. Leslie Wade, Mrs. Robinson, Mrs. Delohery, Mrs. Irving Keys, Miss Beatrice Day, and Mrs. King. At the conclusion of the ceremony the President of the Legislative Council, Sir Francis Suttor, entertained Lady Chelmsford, the Archbishop and Mrs. Wright, and a few other friends at morning tea served in his rooms. In the unavoidable absence through illness of Lady Suttor, Miss Suttor acted as hostess. The tables were decorated with a most beautiful display of petunias and gorgeously coloured gladioli, the adjudication of all who saw them, the flowers being grown by Mr. Lawrence, one of the messengers of the House.

"To meet Lady Henderson," Mrs. Pring invited a number of friends to afternoon tea at the Australia Hotel last Tuesday. Tea was served in the winter garden, and music added to the enjoyment of the guests, amongst whom were Lady Henderson, Mrs. Wright, Mrs. Rogers, Mrs. Adrian Knox, Mrs. Alexander Gordon, Mrs. Layton, Mrs. Mann, Mrs. Field, Mrs. Cunningham, Mrs. Baring Dick, Miss Marston, Mrs. Wilkinson, Mrs. Hotham, and Miss Pring. Apologies were received from Lady Poore, Lady Renwick, Mrs. Rolleston, and Mrs. Pascoe, who were unavoidably prevented from being present.

Last Saturday afternoon the grounds of Greenoaks, Darling Point, presented an animated scene, a display being given by the members of the Girls' Aid League. Lady Chelmsford was present, accompanied by Mrs. Verney and Miss MacGregor, and Captain Dumaresq. The vice-regal party was received by the president, Mrs. Hugh Dixson, Mrs. Wilfred Docker (treasurer), Mrs. W. H. Ayres (secretary), and other members of the Girls' Empire League. Lady Chelmsford presented the prizes to the successful competitors, and gave a short address to the girls. Afternoon tea was served on the lawn, and the band of the Royal Australian Artillery contributed an excellent selection of music, which added greatly to the pleasure of those present. The visitors included the Primate and Mrs. Wright, Lady MacMillan, Mr. and Mrs. A. W. Meeks, Mrs. Russell French, Mr. and Mrs. J. J. Cohen, Dr. and Mrs. J. Lane Mullins, Mrs. and Miss Flower, Mrs. Eaton, Mrs. Newmarch, Miss Dixson, Mrs. and Miss MacCallum, Mrs. Barry, Mrs. Murray Will, Mrs. and Miss Garran, Mrs. Kater, Mrs. Thompson, Mrs. Winchcombe, Mrs. Bavin, Miss Roberts, Mrs. A. Scott, Mrs. Bowker, Miss Vallentine, Mrs. R. B. Teriell, Mrs. Stiles, Mrs. Ashton, Mrs. H. C. L. Anderson, Mrs. Gordon Mare, and Mrs. and Miss Monk.

The annual exhibition of the Society of Artists at the Queen Victoria Markets-buildings was formally opened by the Minister of Education, Mr. Beeby, on Wednesday afternoon, in the presence of a large gathering of visitors. Amongst those present were Mr. Justice and Mrs. Street, Mr. and Mrs. Nielsen, Judge and Mrs. Fitzhardinge, Mr. and Mrs. T. Hughes, Mrs. James Ashton, Mr. and Mrs. Lane Mullins, Mr. and Mrs. Stuart Osborne, Dr. and Mrs. Murray Will, Mr. Mrs. and Miss Souter, Mr. and Mrs. T. Barlow, Mr. and Mrs. L. C. Russell Jones, Mrs. Langer Owen, Mrs. and Miss Bowker, Judge and Mrs. Hamilton, and many others, a continual stream of visitors coming and going all the afternoon.

During the past few weeks many well-known members of the social world have left for England. Some to take part in the winter sports on the Continent, and others to secure accommodation before the expected influx of visitors to London for the King's Coronation, and the consequent high increase in prices. Dr. and Mrs. W. Chisholm are amongst those leaving on Saturday next, November 26, and are taking with them their daughter and their sons. Those Australians who have been in England during the past year are beginning to return to this land of sunshine, and Miss Ethel Stephens is once more in Sydney, having arrived last week, after a most enjoyable trip. Mrs. Lassetter returned to her home at Rose Bay, Double Bay, on Wednesday by the Mongolia, after a short visit to her daughters in England and Scotland.

The annual school entertainment in aid of the New South Wales Home for Incurables was held at Shirley, Edgecliff-road, last Wednesday and Thursday evenings. A play, entitled "The Queen's Jest," of the time of Marie Antoinette, was presented, and scenes dramatised from Dickens' "Old Curiosity Shop." Musical items were rendered between the acts. The hall was filled on both nights with an appreciative audience, composed of friends of the principals and pupils.

A large number of invitations have been issued by the president and board of management to a "linen tea" and floral fete to be held at the Children's Hospital, Camperdown, next Wednesday afternoon, November 23. Special arrangements will be made so that visitors may view the hospital, a band will provide music, and refreshments will be served on the lawn. As there is a pressing need for a supply of linen for the institution, it is hoped the numerous patrons will generously bring or send contributions. Parcels with card attached, also flowers and pot plants, may be forwarded to the hospital addressed to the secretary, Mr. Clarence R. Moss. During the afternoon a pleasing ceremony will take place, for it has been decided to present the president with a cheque (being the proceeds of the concert recently given at the Town Hall in aid of the hospital, and organised by Mrs. Alexander Gordon and Mrs. Ewan Fraser, assisted by a large and influential committee of ladies). The hon. secretaries and hon. treasurers would therefore be glad to receive any money outstanding for tickets sold before that date, so that they may hand in the full amount.

A drawing-room concert was held at the residence of Mrs. W. T. Farrell, Swan Isle, Darley-road, Randwick, last Tuesday evening, the entertainment being promoted by the members of the North Randwick School of Arts. Mrs Farrell placed her large drawing-room at the disposal of the committee, and the attendance was large. Refreshments were provided by Mrs. and the Misses Farrell, and the concert programme, which was under the direction of Mr. Nicholas J. Cohde, consisted of songs by Miss Elsie B. Peerless, Miss Irene M'Pherson, Mr. Roy Allen, and Masters V. Brown and J. Henley; recitations by Miss Macnicol; violin solos by Mr. Warwick Mackenzie, and humorous Scotch songs by Mr. J. M'Kay. At the conclusion of the concert Mr. J. G. Carter, president of the North Randwick School of Arts, tendered a vote of thanks to Mrs. and the Misses Farrell. The net proceeds of the concert will amount to about £15.

At Endeliion, Randwick, last Tuesday afternoon, the Misses Gladys and Myra de Lissa gave a "linen tea" to Miss May Wentworth Perry, in honour of her approaching marriage to Mr. V. de Miklouho-Maclay.

At the University last week Miss Jessie Lillingston, who will be leaving for England upon graduation at the end of the year, was presented with a handsome suit-case by the women students in recognition of her success in forming "The Sydney University Women's Sports Association."

A pleasant gathering took place amongst the women medical students at the University on Friday week, when a student afternoon tea was held to celebrate the opening of the new common room for women in the Medical School. For the past few months the limited space of the old common room has been severely taxed by the large influx of massage students. With the addition of the new wing to the Medical School, room has been found for two new common rooms for women—one for the medical, and one for massage, students.

A wedding took place at Stanwell House, Stanwell Park, on Wednesday, October 26, when Annie Elizabeth, second daughter of Mr and Mrs. S. Fenton, Waterfall, was married to Edward Samuel, eldest son of Mr and Mrs. D. Hopkins, Stanwell Park. The ceremony was performed by the Rev. S. C. Roberts, in the drawing-room, which was artistically decorated by friends, a wedding bell being suspended beneath an arch bearing the initials of the bride and bridegroom. The bride, who was given away by Mr. Charles Hume, wore a handsome dress of Japanese silk, and the embroidered veil was arranged over a wreath of orange blossoms. She carried a shower bouquet, the gift of the bridegroom. The bridesmaids were Miss Ethel Hopkins, sister of the bridegroom, in white embroidered lawn, and the Misses Ruby Evans and Bertha Kempton, in white silk. They all carried shower bouquets. Mr. P. G. Tonkins was best man. Subsequently a reception was held, and the guests, numbering about 100, were entertained at breakfast. The wedding presents, which were numerous and handsome, were on view. Later Mr. and Mrs. Hopkins left for their honeymoon to Bathurst.

St. Andrew's Church of England, Summer Hill, was the scene of a wedding on Wednesday, October 19, when Miss Hilda May Ross, third daughter of Mr. and Mrs. D. Ross, of Hogan-street, Summer Hill, was married to Mr. Frederick Toole, son of the late Mr. and Mrs. Richard Wood Toole, of Muttons Falls, Yarama. The ceremony was performed by the Rev. Canon Vaughan, rector. The bride, who was given away by her father, wore soft white silk, relieved with ivory silk fillet insertion and fringe, and a trail of orange blossoms, white true lovers' knots trimmed the corsage and skirt. A coronet of orange blossoms and veil completed her toilette. She carried a shower bouquet of lilies of the valley and heath, and wore a turquoise and pearl wreath brooch, gifts of the bridegroom. The bridesmaids were the Misses Lyna and Nita Ross (sisters of the bride) and Miss Elsie Toole (cousin of the bridegroom), their dresses being of soft white silk, and white hats trimmed with pink roses. They carried shower bouquets of pink carnations and sweet peas, and wore amethyst and pearl brooches and gold enamel bangle respectively, the gifts of the bridegroom. Mr. C. H Toole acted as best man, and Messrs. P. B. and R. Ross were groomsmen. As the bride proceeded down the aisle she was presented with a floral horseshoe as a token of good luck by her little niece, Miss Mollie Ross. Subsequently a reception was held at Balnagowan, Bogan-street, Summer Hill, the residence of the bride's parents, where the newly-married couple received the congratulations of their friends. Refreshments were afterwards served in a marquee on the lawn, which was decorated with palms and ferns.

The marriage of Mr. Harold Hamilton Pope (of Nauru, Marshall Islands), second son of Major Robert Hamilton Pope, of Manly, with Miss Caroline Barrington-Baker, only daughter of Francis Barrington-Baker, of Croydon, took place at St. John's Church, Ashfield, on October 22, the Rev. G. North Ash officiating. The bride, who was given away by her father, wore a handsome dress of ivory-white satin, trimmed with point lace, the train and bodice being embroidered with pearls. Her embroidered veil was arranged over a coronet of orange blossom, and she carried a bouquet of white stock and watsonia, which, with her diamond and pearl ring, were gifts of the bridegroom. She was attended by three bridesmaids—Miss Hazel Loveridge, Miss Muriel Pope (sister of the bridegroom), and Miss Aileen Jackson, who wore dresses of white Swiss muslin and Cluny lace, with hats of biscuit-coloured straw, trimmed with pale blue roses. Their bouquets of pale pink roses, and pearl brooches and pendants respectively, were gifts from the bridegroom. Mr. R. E. Blanchard was best man, and Mr. Reginald Tobin and Mr. Walter Pope the groomsmen. During the signing of the register Mr. A. R. Jamieson sang "Because." After the ceremony a reception was held by Mr. and Mrs. Harrington-Baker at Ealing, Ashfield (the residence of Mrs. G. E. Jackson), where the bride and bridegroom received the congratulations of their many friends prior to their departure for the Mountains.

At St. Bathilde Memorial Church, Annandale, on Wednesday, 26th October, a marriage was celebrated by the Rev. James S. Scott, between Alma Australia, second daughter of Mr. and Mrs. W. F Sullivan, of Boorawaville, Nambucca River, and Harold Cooper Moseley, of Lewisham. The bride, who was given away—in the unavoidable absence of her father—by Mr. W. Barry, an old friend of the family, wore white chiffon taffeta silk, handsomely soutached with silk braid and trimmed with mallines lace, and a white picture hat. She carried a "Victorian posy" of white carnations, which, with a pair of ruby and pearl earrings, were gifts from the bridegroom. The bridesmaid—Miss Dorothy May—was in a white lingerie dress, and wore a white picture hat, simply trimmed with cornflowers. She carried a posy of pale pink roses and carnations, which, with a gold bangle, were gifts from the bridegroom. Mr. Harold Price acted as best man. After the ceremony the wedding party drove to the residence of Mr. and Mrs. H. K. Coutts, Balgove, Stanmore, where the wedding breakfast was served.

The Newtown Methodist Church was the scene of a wedding on October 12, when Mr. Ernest Hewish, Erskineville, youngest son of Mr. George Hewish, was married to Miss Alma Victoria Breeze, eldest daughter of Mr. William Breeze. The ceremony was performed by the Rev. J. W. Collier. The bride wore ivory white silk, also a coronet of orange blossoms, and a hand-embroidered veil, the work of her grandmother. She carried a bouquet of choice white flowers, which with a diamond and sapphire ring and a gold bracelet studded with sapphires, was the gift of the bridegroom. Her only other ornament was a pearl and ruby brooch, the gift of her mother. The attendant bridesmaids were the Misses Edith and Grace Breeze (sisters). Miss Minnie Hewish (sister of the bridegroom), and Miss Vera Watts (cousin of the bride). Mr. William Hewish was best man, and Mr. Arthur Clingham groomsman. A reception was afterwards held at St. George's Hall by the parents of the bride, where the newly-married couple received the congratulations of their friends and the wedding breakfast was served.

A wedding took place at St. Charles' Church, Waverley, on September 14, when the Very Rev. Father Begley solemnised the marriage of Miss Catherine Maher, second daughter of the late Thomas Maher, of Redfern, and niece and adopted daughter of Mr. Patrick Maher, Templemore, Cowper-street, Waverley, with Mr. Cecil George Martin, second son of Mr. Thomas Martin, Brella, Mosman. The bride wore cream silk crepe meteor, with pearl embroidered guipure, her tulle veil was worn over a wreath of orange blossoms. She carried a shower bouquet, and wore a gold cable bracelet, the gifts of the bridegroom. She was attended by her cousin, Miss Mollie Maher, as bridesmaid. Mr. John Maher was best man. After the ceremony a reception was held, and the guests were entertained by Mr. and Mrs. Patrick Maher. Later the bride and bridegroom left for the mountains.

At the Darling-street East Methodist Church, by the Rev. F. W. Hynes, on Wednesday afternoon, October 19, Henry Septimus, youngest son of the late Alfred O. Chambers, of Adelaide, was married to Clara May, youngest surviving daughter of Mrs. Andersan and the late George Anderson, of Balmain. The bride wore white satin charmeuse, veiled with nilson, and trimmed with Honiton lace and pearl embroidery. Her embroidered tulle veil was arranged over a wreath of orange blossoms, and she carried a shower bouquet, which with a pearl and emerald pendant was a gift of the bridegroom. She was attended by two bridesmaids, Miss Jessie Anderson (sister) and Miss Edith Chambers (sister of the bridegroom). Mr. James Lauder was best man, and Mr. Arthur Perriam groomsman. After the ceremony Mrs. G. Anderson entertained the guests at Sargent's rooms, Marke-street, where the newly-married couple received the congratulations of their friends.

A quiet ceremony was solemnised at St. Philip's, Church Hill, Sydney, by the Rev. P. de Laune Musgrove, rector of Wickham, assisted by the Rev. Canon Bellingham, M.A., rector of St. Philip's, on Tuesday, the 8th inst., when Miss Lottie Lukey, only daughter of Mr. and Mrs. R. J. Lukey, of Glanworth, Ashfield, and granddaughter of the late B. J. Jeffrey, of the Manuscript Department, British Museum, was married to the Rev. W. A. M'Donald Reay, rector of Coppernook, son of Mrs. and the late Mr. D. M'Donald Campbell, of Alstonville, Richmond River, nephew of the late Major M'Donald, and grand-nephew of Lord Reay. Baron Mac-Kay. The bride, who was given away by her father, wore a handsome travelling dress of grey shantung silk, and a grey chiffon toque embroidered with silver and trimmed with a long white feather, her pearl and peridot pendant being the gift of the bridegroom. Afternoon-tea was served at Petty's, and later the happy couple left for the South Coast.

On Wednesday, November 2, at the Great Synagogue, Elizabeth-street, Sydney, the marriage of Esther Julia, eldest daughter of Mr and Mrs. J. Goldstein, of Sydney, with Dudley Richard, second son of Mr. and Mrs. Ivan Henry, of Sydney, was solemnised by Rabbi Francis L. Cohen, assisted by the Rev. A. D. Wollnski. The bride, who was given away by her father, wore a handsome dress of ivory white duchesse satin, with an over-dress of point-lace, draped at the sides and caught with pearl and brilliant ornaments and orange blossoms, the sleeves being of Honiton lace. She also a wreath and veil, the latter worn off the face, and she carried a shower bouquet. The only bridesmaid was Miss Rosiline Goldstein, sister of the bride, in white ninon, with chantilly lace and a tulle rosette in her hair. Mr. S. Goldstein acted as best man. Subsequently a reception was held at Bauman's, and the guests, numbering about 50, were entertained at breakfast. The wedding presents were numerous and handsome. Later Mr. and Mrs. Henry left for their honeymoon, the bride's travelling dress being an apricot-coloured cloth, trimmed with Irish crochet lace, and a large black Tagel hat, trimmed with French daisies and a black lace bow.

COAL-LUMPERS AGAIN.

NIGHTWORK DISCONTINUED.

Coal-lumpers as individuals, apart from their collective capacity as unionists, are showing a disinclination to continue night-work coaling vessels at the existing rates of wages. On Tuesday night there was something approaching a general stoppage of coaling, but it was thought that the signing of an agreement for three years with the stevedores would bring the trouble to an end. Last night, however, very few men turned to after 6 o'clock, and some of them stated that there would be very little work done during the night time until the commencement of the new agreement, which will be the 28th instant. How far this threat will be carried out the union officials do not profess to know. The pay for night-work now is 1s 7½d per hour. Under the new agreement it will be 1s 9d per hour. Some men who refuse nightwork hold to the opinion that the agreement should not have been made under 2s per hour. The agreement has, however, been signed, and is to extend over three years. The executive of the union is anxious that work should proceed as amicably as possible.

NEWCASTLE.

COAL AND OTHER EXPORTS.

NEWCASTLE, Friday.

The following vessels were cleared at the Newcastle Customs-house to-day:—Den of Ogil, s, for Manilla, with 5021 tons coal, 1224 tons bunkers; Karonga, s, for London, via Brisbane, with 450 tons bunkers and through cargo; Moorabool, s, for Melbourne, with 4500 tons coal and 230 tons bunkers; Indra, ship, for Tal Tal, with 2767 tons coal and 5 tons ship's use; Lord Templeton, bq, for San Francisco, with 3275 tons coal and 17½ tons ship's use.

KILLED BY A TRAIN.

SUICIDE OR ACCIDENT?

TWO WOMEN VICTIMS.

ADELAIDE, Friday.

A shocking tragedy occurred to-day, about half a mile from Mitcham, on the southern railway line. The 4.42 train from Clapham had just left for the city, and was approaching the level crossing when two women were noticed on the roadway close to the line. According to the statement of an eye-witness, directly the engine reached the middle of the road one of them jumped in front of it, and the other followed. The whole incident occupied a second or two. A doubt has not yet been cleared as to whether the death of either of the women was accidental or premeditated. The train was travelling slowly at the time, and was pulled up within its own length. It is visible from the crossing for at least a quarter of a mile. The unfortunate women were killed instantaneously, and the body of one was found in the cattle-guard, dreadfully mangled, while the other was lying in the middle of the roadway, beneath the last carriage. What was left of the bodies was placed in the train, fragments being collected and placed in a sack. The ages of the women, who are believed to be strangers to the locality, and have not yet been identified, were evidently about 55 and 20 years.

WIRELESS TELEGRAPHY.

THE FREMANTLE STATION.

MELBOURNE, Friday.

The Federal Cabinet has decided to reject the sites nominated by the Australasian Wireless, Ltd., for installations near Fremantle. The Attorney-General said to-day: "It is for the contractors now to say whether they will go on with the work. We have taken action now. It is for them to take action."

THE PERICLES WRECK.

SALVAGE BUTTER.

MELBOURNE, Friday.

There was an echo from the wreck of the Pericles off Cape Leeuwin in a case inquired into by the Collector of Customs, at Whitton yesterday. Among the salvaged cargo were 101 cases of butter, consigned to the London market. This was brought to Melbourne, and reworked by the company that purchased it. On analysis by the Federal Analyst the butter was adjudged to be below the required standard. A representative of the exporting company stated that the test made by the company's private analyst did not agree with the results of the Federal officer, and pointed to the fact that the butter before despatch by the Pericles had been passed by the Federal Analyst, as further proof that the consignment was in order. According to the Federal Analyst's second test, the amount of butter-fat was stated to be 91.93 per cent. The standard is 82 per cent. The case will be referred to the Minister for his decision.

BARRIER WAGES AGREEMENT.

RESULT OF CONFERENCE.

BROKEN HILL, Friday.

The conference between the Mining Managers' Association and the A.M.A. over the wages agreement was concluded last night. The managers stated that the requests of the men would be considered, and referred to the directors. When a reply was received an other meeting would be called, and the men's delegates informed of the result.

The Masons and Bricklayers' Union and Trades Labourers' Union are submitting claims to the mining managers, and will ask for a conference.

The terms of the claims so far submitted are being preserved a close secret, but the A.M.A. it is understood, is asking for increased wages and shorter hours, and the Engineers' Society, it is reported, is asking for 12/6 per shift for certain men. The general feeling appears more hopeful and buoyant.

FATAL RAILWAY ACCIDENT.

TEMORA, Friday.

Augustus Death, Meagher and Co.'s cellar man, while talking with two shunters at the railway to-day, was killed. He was leaning against the buffers of a truck, when a long train, shunting, moved one truck, and it bumped against the one deceased was standing against, pinning him between the buffers. He was dragged out immediately, but died 20 minutes later. Deceased was 36 years old, and was a well-known cricketer.

HARVESTING ACCIDENT.

CAUGHT BY REAPING KNIVES.

MELBOURNE, Friday.

Thomas Adkin, a farmer of Waaia, met with a terrible accident to-day. Adkin was assisting his father-in-law, Mr. H. Caldwell, to cut hay, and Charles Caldwell was driving the reaper and binder, when something went wrong with the canvases. Caldwell got off the machine to assist Adkin to put them right, leaving the reins in such a way that he believed he could immediately grab them if the horses started. Adkin had just commenced to rectify the trouble when the horses bolted, the windboard knocking Caldwell over and preventing him stopping them. The knives caught Adkin, and inflicted awful injuries on his legs. Both legs had to be amputated below the knees.

A clear skin results through the taking of "Glycrys." "Glycrys" is the greatest of all blood purifiers. 3d, 6d, 1s.—Advt.

NEMIA TONIC is the greatest Blood, Nerve, and Brain Tonic yet discovered.—Advt.

THE CHURCHES.

The Archbishop presided at the opening of the new school hall at St. Saviour's parish, Redfern, last evening. The hall, which is a gift from an anonymous sympathiser, is a very fine building, finished off with the latest improvements. The old school hall had fallen into a dilapidated condition, and the congregation applied for permission to sell portion of the church lands in order to provide funds for a new structure. The Archbishop and synod, however, opposed the suggested disposal of lands, and as the church carried a heavy debt of over £2000, there seemed to be little hope of anything being done to relieve the position until the generous offer was made by a churchman. The congregation was congratulated by the Archbishop last evening upon having received such a splendid gift.

The Primate (Dr. Wright) will this afternoon lay the foundation-stone of St. Aidan's school-hall, Longueville.

The Rev. W. T. Price, curate at Rookwood and Auburn, has been appointed to the mission district of Helensburgh.

The Rev. E. Shipley has been appointed curate of St. John's, Ashfield.

Within the period of one month the sum of £2563 has been raised by freewill offerings to complete the purchase of the new See House for the Diocese of Sydney. The total sum required is £3500, and it is anticipated that the balance of £1000 will be subscribed by 30th inst.

The annual social of the St. Andrew's Cathedral Choir School Old Boys' Union was held in the Chapter House on Wednesday, when a programme, contributed by the members, was greatly appreciated. Among those present were the Archbishop (patron) and Mrs. Wright and the Misses Wright, Archdeacon and Mrs. Boyce, Dr. Crago, Dr. Mawson, and the Precentor (president). The Archbishop said that the union was a valuable adjunct to the Cathedral choir.

The annual Sunday-school festival of St. John's Parramatta, took place at Correy's Gardens, on Wednesday last, between 600 and 700 children being present with their parents and friends. Short addresses were delivered to the teachers and church workers by Archdeacon Gunther, Mr. Noller, and the Rev. D. O. Goodchild.

The Rev. Stanley Howard, of Opa, in the Melanesian Mission, is to assist Archdeacon D'Arcy-Irvine in the parish of Holy Trinity, Sydney, for the month of December, and it is probable that he will afterwards resume permanent work in the Sydney diocese. Mr. Howard has for three years been absent on leave, having temporarily joined the staff of the Melanesian Mission.

The Rev. Father Doyle, of Ballarat diocese, has been received by Pope Pius X. in private audience.

Archbishop Redwood, of Wellington, who paid a short visit to Brisbane, Toowoomba, and Sydney, has returned to New Zealand.

The new Roman Catholic church at Wardell will cost £1400, and over £1000 of this sum was subscribed last Sunday, when Archbishop Carroll laid the foundation-stone.

A memorial church is to be erected in Erskineville to the memory of the late Father Reginald Bridge. The foundation-stone will be laid by the Cardinal.

A welcome home social was tendered on Thursday to the Rev. R. H. Waugh, M.A., and Mrs. Waugh, of Neutral Bay, who have just returned after a nine months' tour abroad. Among the guests were Rev. J. Lamont, of Mosman (interim Moderator) and Mrs. Lamont, the Rev. J. S. Rapkins (locum tenens) and Mrs. Rapkins. Captain Craig occupied the chair, and addresses of welcome were delivered by Messrs. W. A. Anderson, G. A. Steel, J. R. Macdonald, and Mrs. Jas. Davidson. The Rev. J. Lamont was presented with a leather brief bag.

The new Presbyterian Chinese Church which is being erected in Campbell-street is approaching completion, and it is expected that the arrangements for the reopening will be completed for the month of December. The former site of this church was resumed by the City Council, necessitating its being demolished and re-erected on a new site. The Rev. J. Young Wai is the minister.

Plans have been adopted for the erection of a new Presbyterian church at Belmore, where a good site has been secured. This district forms part of the congregation under the Rev. Charles Bell, of Campsie, and it is proposed to erect a new church at this place also, where a good central site has already been secured.

In connection with the Presbyterian Home Mission settlement at Woolloomooloo active steps are at present being taken for increasing the value of the work in the district, and the committees representing the W.M.A. and the home mission committee of the Church are vigorously pursuing a system for the securing of the necessary finances for the permanent maintenance.

The Rev. S. Brown, of Moree, has accepted a call to Bega.

The Rev. E. E. Eldridge has been appointed clerk of the Moree Presbytery, vice the Rev. S. Brown.

The 15th anniversary of the Burwood Baptist Sunday-school was celebrated last Sunday. The preachers were Rev. C. J. Tinsley, M.A., C. W. Rogers, and Rev. Henry Clark. The annual meeting, at which the prizes and examination certificates were distributed, was held on Tuesday. The programme was carried out by the scholars and friends.

Applications for the appointment of additional ministers to Leichhardt, Newcastle, Crookwell, Brunswick, and Gilgandra, were sustained at the recent Methodist district synods. Seventeen candidates for the ministry were recommended for acceptance.

The Methodist Church in New South Wales has 525 Sunday-schools, with an enrolment of 40,225 scholars, and a staff of 4531 officers and teachers.

At the Methodist Conference Hall, Castlereagh-street, yesterday, a number of ministers and laymen, with their wives, met to witness the presentation of robes and cap to the Rev. W. Bromilow, D.D., for many years a missionary in Papua, who has recently been presented by the University of Aberdeen with the degree of Doctor of Divinity. The Rev. C. J. Prescott, M.A., president of the conference, presided. Dr. Brown, on behalf of the ministers, and Mr. J. Vickery, representing the laymen, congratulated Dr. Bromilow on the honour conferred upon him. The president also joined in the congratulations, and presented the robes, with which Mr. Bromilow was duly arrayed.

A deputation from the Society of Friends was received by the Evangelical Council on Tuesday, and submitted objections to the proposals of the Federal Government as embodied in the compulsory training clause of the Defence Bill now before Parliament. It was resolved that the petition be signed by the chairman on behalf of the meeting, and sent on to be presented to Parliament asking for the insertion of an exemption clause for children whose parents have conscientious objections to military training.

It has been decided that the chairman of the Evangelical Council shall sign a petition to the Governor-General for transmission to the Secretary of State for Foreign Affairs in reference to the severance of the British Empire from the opium traffic in India and China.

The delegates from the Berlin Conference of the Y.W.C.A., Mrs. Edward Sully and Miss Heard, president of the national council, are expected to arrive in Sydney next week. Special gatherings will be held in connection with the national council and the Sydney association to welcome them on their return, when Mrs. Raye, president of the Christchurch Y.W.C.A., will also be in Sydney en route to New Zealand.

The Rev. Henry Clark, president of the New South Wales Union of Christian Endeavour, left Sydney on Thursday for the South Coast. He will visit societies of the Illawarra union, at whose invitation the visit has been arranged.

At a meeting of the council of the Sydney Mission, held on Thursday, it was reported that the receipts for the month amounted to £173 9s 3d, exclusive of the proceeds of the City Mission Fair, which yielded £673. A large portion of this sum will be devoted to the reduction of Mission Hall debts. Christmas dinners for the poor, and a Christmas-tree for 2000 poor children, at the Town Hall, were authorised. It was reported that arrangements for the sixth annual street collection in the suburbs were well forward, and that 36 suburban councils had granted permission, and six had refused.

The past week has been observed by the Sydney Y.M.C.A. as a "week of prayer" for young men. During each week-day three group meetings for prayer have been conducted, and each evening the Rev. John Urquhart has addressed large and interested audiences upon the topic, "Is the Bible really God's offer?" The lectures have dealt very largely with prophetical aspects of the Scriptures, and have excited very pertinent questions. The prayer week will conclude to-morrow. Over 8000 Yong Men's Christian Associations throughout the globe have participated in the universal week of prayer for young men.

At a special meeting of the members of the Ocean-street Congregational Church, Woollahra, held on Wednesday evening, to consider the resignation of the pastor, Rev. F. B. Cowling, it was decided by an almost unanimous vote not to accept the resignation. The meeting received Mr. Cowling with great enthusiasm at the close.

NEMIA TONIC gives life to the languid and strength to the weak.—Advt.

The Best for Children, and Grown Folk too.

DR. SHELDON'S NEW DISCOVERY has won the confidence of the parents and the love of the children by its wonderful curative effect upon the throat, chest, and lungs. Children are particularly susceptible to coughs and colds, and the medicine which always cures and protects them from all dangers is the one the mothers recognise as best.

It is a wise mother who prepares for trouble in time of peace. She places Dr. Sheldon's New Discovery on the shelf, and rests secure against all winter dangers. Knowing well she has the remedy which will protect her little ones against the vicissitudes of cold weather.

"DR. SHELDON'S NEW DISCOVERY SAVED MY LITTLE BOY'S LIFE."

"My little boy Fred was taken very bad with Bronchitis. It seriously ran a bad cause, and nothing that I could give him seemed to do him any good," writes Mrs. Ella Graham, 118 Union St., Spring Hill, Q. The doctor ordered him to the hospital, but the doctors could not cure him, and we thought we were going to lose him. We brought him home again. A friend recommended Dr. Sheldon's New Discovery, and that saved my child's life. I got a large bottle of New Discovery, and it helped him at once, and before the bottle was used up he was completely cured. At the same time my other little boy had a very bad cold, and I tried Dr. She

BIRTHS.

AMESS.—To Mr. and Mrs. John B. Amess—a son (John Walter Bissett), November 2, 1910, Cobar.

ARNOLD.—November 9, at St. Elmo, Russell-road, New Lambton, the wife of Mr. Herman Arnold, of a son.

BOURKE.—November 14, 1910, at her residence, Bansha, Sarah-street, Paddington, the wife of Thomas Bourke—a son.

BRELLAT.—September 17, at Mawellimmbah, the wife of L. W. Brellat, of a son.

BUXTON.—At Nurse Healey's, Listerson, 95 Henrietta-street, Waverley, the wife of E. Buxton, of Gilgandra—a son.

COTTLE.—October 25, 1910, at Kembla Heights, the wife of J. W. H. Cottle, of a daughter (Alice Ann).

CRAWFORD.—November 10, at Glendalough Private Hospital, at Moree, to Mr. and Mrs. F. L. Crawford —a daughter.

ELPHINSTONE.—November 7, at Alloway, Orpington-street, Ashfield, to Mr. and Mrs. H. G. Elphinstone, twin sons (one stillborn).

GOLBY.—November 12, 1910, to Mr. and Mrs. Charles H. Golby, of Crookwell, at their residence, Mossgiel, Katoomba—a daughter. Both doing well. Home papers please copy.

GRAY.—November 12, 1910, at Winsonnin, Gerald-avenue, Roseville, the wife of Frank J. Gray—a daughter, Joan Thorne.

GUNTHORPE.—November 6, at Glendalough Private Hospital, Moree, to Mr. and Mrs. Harry Gunthorpe, Yambo—a son.

HANSOM.—November 7, 1910, at her residence, East Esplanade, Manly, the wife of Joseph W. Hanson—a daughter.

HARDWICK.—October 8, 1910, at the Manly Cottage Hospital, the wife of Arthur J. Hardwick—a son.

HART.—September 29, at Rona, 647 Dowling-street, Moore Park, the wife of P. F. Hart, tan.—a son.

HEERY.—Mr. and Mrs. Peter Heery, jun., November 13, 1910, at North-avenue, Leichhardt—a son (Lennox Peter Divers-Heery). Both doing well.

HOGBEN.—On November 9, at the Manse, Canterbury, to the Rev. and Mrs. E. W. Hogben—a son.

HUTCHINSON.—November 8, at Nurse Hart's Hospital, Orange, to Mr. and Mrs. A. J. Hutchinson—a daughter.

KOLTS.—November 12, at Al'Kyris, Thompson-street, Drummoyne, the wife of W. G. Kolts—a daughter.

LOCKE.—October 19, at St. Bernard's Private Hospital, Burwood, the wife of D. J. Locke—a daughter (dead).

MACINTYRE.—October 17, 1910, at Fern Bank, Bowen Terrace, Brisbane, the wife of Norman Macintyre, Augustus Downs, Cloncurry—a daughter.

MACKIE.—October 16, at Narrandera, the wife of M. S. Mackie—a daughter.

MASON.—October 31, at Walthamstow, Leura, to Mr. and Mrs. J. W. Mason (nee Elsie Heiron)—daughter (Ida Emily).

MATTHEWS.—November 8, 1910, at Haroldeane, Hampton Court-road, Kogarah, to Mr. and Mrs. W. H. Matthews—a daughter (Hazel Edna).

MIDDLETON.—October 22, at her residence, Epping, the wife of W. J. Middleton—a daughter.

ROBSON.—November 4, at Lindfield, the wife of Geo. Wm. Robson—a daughter.

SMITH.—October 15, at Yalarol, Moruben-road, Mosman, the wife of H. A. Smith—a son.

SPAIN.—November 12, at Nurse Hazelwood's private hospital, Bennett-street, Neutral Bay, the wife of Bayer Spain, of a son.

WALE.—November 9, at Clifton, Burlington-rd, Homebush, the wife of Henry J. Vale—a daughter.

MARRIAGES.

ANDREWS—McNEILL.—October 12, at the Globe Presbyterian Church, by Prof. Clouston, B.A., D.D., Thomas, youngest son of John Andrews, Redfern, to Edith Johnston, seventh daughter of the late Archibald McNeil, J.P., and Mrs. McNeil, Verona, Glebe Point.

BRANDON—TARTE.—November 16, at St. James' Church, King-street, city, by the Rev. T. Hillhouse Taylor, assisted by the Rev. A. M. Hopcraft, Arthur John Spiller Brandon, M.B., M.R.C.S., Eng., 265 Elizabeth-street, Hyde Park, Sydney, third son of the late Benjamin Brandon, Esq., of Launceston, to Maude Mary, only daughter of J. V. Tarte, Tacisusi, Fiji.

BROWNE—MARSH.—October 26, 1910, at St. Philip's Church, Sydney, by the Rev. H. S. D. Fortus, of Murrurundi, Claude Secombe Browne, M.B., Ch.M., of Tumut, only son of the late Arthur David and Mrs. Browne, of Sydney, to Edith Campbell, only daughter of F. G. Marsh, Commercial Banking Company of Sydney, Tumut.

BYRNE—PASS.—October 25, 1910, at the residence of the bride's sister, Mrs. John Hyland-Bettowynd, by the Rev. S. Gibby, Methodist Minister, J. H. Byrne, Esq., Nhill, Victoria, to M. T. (Minnee), youngest daughter of the late W. S. Pass, Esq.

CAMPBELL—FREEMAN.—October 22, at St. Philip's Church-hill, Sydney, by the Rev. Canon Belchambers, assisted by the Rev. John Campbell, Glenmore, Bombala, to Beatrice, only daughter of the late Walter Freeman, of Bombala, and the late Mrs. Millard, Ashfield, Sydney. At home December 1, 2, and 3, at Worlding, 160 Fraser street, Dulwich Hill.

CAMPBELL—LUKEY.—November 8, 1910, at St. Philip's, Church-hill, Sydney, by the Rev. P. de Laune Musgrove, Rector of Wickham, assisted by the Rev. Lesson Bellingham, M.A., Rector of St. Philip's, Sydney, the Rev. W. A. McDonald Reay Campbell, Rector of Cooperswale, Yorkshire, fourth son of the late Alexander Campbell, of Thurlestone Hall, Devonshire, England, to Charlotte Ada ("Lottie"), only daughter of Mr. and Mrs. R. J. Lukey, of Glanworth, Ashfield.

CHAMBERS—ANDERSON.—October 19, 1910, at Darling-street East, Methodist Church, Balmain, by the Rev. Henry Bryan Septimus, youngest son of the late Alfred O. Chambers, of Adelaide, to Clara May, youngest surviving daughter of Mrs. Anderson and the late George Anderson, of Balmain.

COLE—SLATER.—September 24, 1910, at St. Matthew's, Manly, by the Rev. A. G. Stoddardt, Arthur Beasmont, second son of the late Henry Cole, to Florence Margaret, only daughter of John Henry Slater, of Drummoyne.

COLLOSSY—RYAN.—October 18, 1910, at St. Patrick's Church, Church Hill, by the Rev. Father Piquet, S.M., Joseph, eldest son of Patrick Corlens, of Carnperdown, to Nellie, only daughter of Mrs. M. Ryan, Ipswich, of Melbourne.

COWELL—IRELAND.—October 5, at Ashfield Presbyterian Church, by Rev. R. J. H. McGowan, James Harold, eldest son of James Cowell, of Leichhardt, to Fanny Annie, second eldest daughter of David Ireland, of Homebush.

CROFT—JOHNS.—November 16, 1910, by the Rev. C. Pickering, Baptist Church, Balmain, Frederick John Croft, only son of Mr. Frederick George Croft, of Lilleheid, to Flossie Emily Johns, fifth daughter of Mr. and Mrs. F. Johns, Balmain.

DOWNEY—PAVIOUR.—October 24, 1910, at St. Peter's Church, Campbelltown, by the Rev. G. E. Gibbes, Leonard John Geoffrey, of Thargemindah, Queensland, to Ethel Winnifred Paviour, only daughter of the late James Paviour, of Paddington.

HENRY—GOLDSTEIN.—November 2, at the Great Synagogue, Sydney, by Rabbi Francis L. Cohen, assisted by the Rev. A. D. Wellinski, Dudley Richard, second son of Mr. and Mrs. Frank Henry, Potts Point, to Rose Esther Julia, eldest daughter of Mr. and Mrs. J. Goldstein, Bathurst-street, Sydney.

HOLM—McDONALD.—October 19, 1910, at Methodist Church, Five Dock, Sydney, by the Rev. S. Varcoe Cocks, Peter Christian, second son of P. J. Holm, Orange, to Muriel Ivy, second youngest daughter of late Malcolm McDonald, of Glenco, Five Dock.

JEFFICOTT—POLLEY.—October 25, at St. Paul's Church, Chatswood, by the Rev. G. J. Howe, Donald Jefficott, of late William Jeffecott, of Birmingham, England, to Martha Gladys (Ilosie), daughter of William Polley, of Chatswood.

KING—HARPER.—July 30, 1910, at Sydney, N.S.W., Reginald, second son of the late Whitely King, to Eileen, only child of Margaret and James Greig Harper, of Adelaide, South Australian and home papers please copy.

KING—SIMPSON.—November 5, at the Rectory, Fairfield, by Rev. J. O'Connor, Herbert, fifth son of J. W. King, of Fairfield, to Mary, only daughter of Joseph Simpson, Fairfield, N.S.W.

MARTIN—MAHER.—September 14, at St. Charles' Church, Waverley, by the Very Rev. Father Begley, Cecil George, second son of Thomas Martin, of Bexley, to Minnan, Catherine, second daughter of the late Thomas Maher, of Redfern, niece and adopted daughter of Patrick Maher, of Templemore, Cowper-street, Waverley. Home papers please copy.

McGRATH—BRENNAN.—November 5, 1910, at St. Joseph's, Woollahra, by the Rev. Father Kennedy, Joseph's, Woollahra, by the Rev. Father Kennedy, Daniel Vincent, fourth son of Mark McGrath, of Merva, Braidwood, to Nellie Clare, youngest daughter of Edward Fitzstman, Galetta, Cronulla Beach.

McKINNON—CLARKE.—October 27, at All Saints' Church, Wyalong, by the Ven. Archdeacon Nield, Frederick William, fourth son of Hugh McKinnon, of Pine Grove, Coolamon, to Deborah, youngest daughter of the late F. W. Clarke, of Wyalong.

MOSELEY—SULLIVAN.—October 26, 1910, at Hunter-Baillie Memorial Church, Johnston-street, Annandale, by the Rev. James S. Scott, Harold Cooper, eldest son of Richard B. Moseley, R.A., Holly Lodge, Vale of Health, Hampstead, London, N.W., to Alma Australia, second daughter of William F. Sullivan, of Bowraville, Nambucca River, N.S.W.

PAYNE-SCOTT—NEALE.—November 15, at St. Matthew's, Manly, by the Rev. A. G. Stoddart, Arthur Neale, Esq., of South Grafton.

PURKIS—CAROLAN.—October 29, 1910, at St. Luke's, Burwood, by the Rev. Canon Claydon, Arthur Henry Coles, eldest son of the late H. H. Purkis, North Sydney, and Mrs. Purkis, Concord, to Muriel Monica, second daughter of Mr. and Mrs. G. Carolan, Petersham.

STARR—CONYNGHAM.—October 27, George Frederick Henry, second son of William Henry Starr, Croydon-street, Petersham, to Mary Greenwood, eldest daughter late Paul Joseph Conyngham, of Ramsey.

STRANGE—HARRISON.—October 22, 1910, at St. John's, Beecroft, by the Rev. H. N. Baker, B.A., Rector, St. Peter's, Darlinghurst, assisted by the Rev. S. M. Johnstone, B.A., Secretary of the C.M.A., and Rev. T. Young, Rector of Christ Church, Strange, M.R.C.S., Eng., L.R.C.P., London, third son of J. R. Strange, Esq., Rawhiti, Te Aroha, N.Z., to Olive Cecillia, second daughter of the late Lewis Marvine Harrison, Esq., Tunbridge Wells, England, and formerly of the firm of Harrison, Jones, and Devlin, Sydney, N.S.W.

THOMPSON—HEAD.—November 9, 1910, at St. James' Church, Sydney, by the Rev. T. Hillhouse Taylor, William Henry Thompson, eldest son of William H. and Jane Thompson, of Myrtle Hill, Cork, Ireland, to Fanny J. Head, daughter of Mr. and Mrs. E. Head, Verona, Ormond-street, Paddington.

THORPE—BENNETT.—October 12, 1910, at St. John's Church, Glebe Point, by the Rev. C. R. Cranswick, Horace John, fifth son of Mr. H. Thorpe, of Armidale, to Ruby, youngest daughter of Mr. and Mrs. F. Bennett, of Glebe Point.

WARNER—RICKETSON-RENDALL.—November 2, at St. John's Church, Darlinghurst, Sydney, by the Rev. E. C. Beck, Archibald Glenville, third son of John Warner, Esq., of Radford, Somerset, England, to Frances Mary, only daughter of Mrs. S. Lothrop Peterson, of Norfolk Island.

WITT—THOMPSON.—On October 12, at St. Mathew's Church of England, Albury, by the Rev. Canon Bevan, B.A., Edward Herbert, second son of the late George de Witt, London, to Violet Anne, second daughter of C. Arthur Thompson, Carrieon, Albury.

SILVER WEDDINGS.

MACKENZIE—JAMIESON.—September 27, 1885, at Greenhill, by the Rev. Weatherstone, John Donald, eldest son of John MacKenzie, of Young, to Sophia Helen, only daughter of M. A. Jamieson, of Young. Present address, Forbes-road, via Cowra.

DEATHS.

BINSWORTH.—November 18, 1910, at Woy Woy, David Charles, dearly beloved husband of Caroline Ainsworth, of 324 Oxford-street, Paddington, aged 59 years.

BANKS.—November 17, at her parents' residence, Singleton, Thelma, daughter of J. and M. Banks, late of Bulli, and granddaughter of D. Davies, Nowra.

CARPENTER.—November 17, at his son's residence, Eastgrove, Goulburn, Ralph Carpenter, aged 86 years and 4 months.

CHRISTIE.—November 15, at his late residence, Montpellier, Albert-street, Randwick, William, only son of the late L. S. Christie, of Ballarat and Melbourne, aged 20 years.

COONEY.—November 17, 1910, at Royal Prince Alfred Hospital, Ernest Alfred, dearly beloved husband of Emma Cooney, and third son of the late Capt. P. Cooney, aged 46 years.

CORBEN.—November 18, 1910, at Ethelstone, Broughton-road, Homebush, Mary, relict of the late Andrew Corben, in her 82nd year.

DUFFELL.—November 16, 1910, at her late residence, 95 Renwick-street, Alexandria, in her 76th year, Ellen, relict of the late John Duffell, formerly of the Hawkesbury River. By request, no flowers.

HARVEY.—November 12, at St. Vincent's Hospital, John Harvey, of Alhona, 72 Johnstone-street, Annandale (late Inspector, Railway Department), aged 62 years. R.I.P.

HATCHMAN.—November 17, 1910, at Botany-street, Hurstville, Marjorie Katherine, infant daughter of Albert and Minnie Hatchman.

JAMIESON.—November 18, 1910, at his residence Ayr, Myrtle-street, Leichhardt, Alfred Mackett, the dearly loved husband of Sarah Jamieson, late of Bulli and Bathurst, aged 47 years. "The Lord gave and the Lord has taken away."

JOHNSON.—November 5, 1910, at his residence, Mary, Rawson-street, Mosman, George William Johnson, 40 years with the North Coast Steamship Company. Faithful to the end.

JOSEPH.—At his residence, 71 Parramatta-road, Alfred Joseph, aged 86, husband of the late Fanny Joseph.

LIND.—November 17, 1910, at his parents' residence, 41 Merton-street, Rozelle, William Henry, third son of Sarah and John Lind, aged 19 years and 7 months. Deeply mourned and respected by all who knew him.

McCREERY.—November 18, 1910, at Adelaide, dearly beloved eldest son of the late John McCreery, M.D., aged 38 years. Deeply mourned and respected by all who knew him.

OAKES.—November 11, Douglas Champ Oakes, Sydney, son of the late Major Oakes, of Seven Oaks, Mackay River, aged 76 years.

SEDGWICK.—November 8, at the Narrandera Hospital, Frederick, fourth son of the late Dr. William Sedgwick, of Maidstone, Kent, Eng., brother of the late Dr. Sedgwick, of Newtown, Sydney, and of the late Henry Sedgwick, of the Lands Department, Melbourne, aged 62 years.

TAYLOR.—November 15, 1910, at her residence, Myrtle-street, Marrickville, the beloved wife of Arthur Taylor, and mother of A. K. Taylor. Interred privately at Waverley Cemetery.

WILATHAM.—November 13, at 44 Fitzroy-street, North Sydney, Frederick George, beloved husband of Ray (Rebecca) Whatham, aged 54 years.

WILLIAMS.—November 17, 1910, at Royal Prince Alfred Hospital, from the results of accident, Edward Williams, aged 56 years, late of May-street, Newtown.

IN MEMORIAM.

BENJAMIN.—In loving memory of our dearly beloved grandfather, Alfred Benjamin, who departed this life November 19, 1906. Inserted by his loving daughter-in-law and grandchildren. May his soul rest in peace.

BURROWS.—In sad and loving memory of our dear mother, Julia Burrows, who departed this life November 20, 1909. Inserted by her loving daughter and son-in-law, Bertha and George Hamill.

As the ivy clings to the oak,
So our memory clings to thee.

CARROLL.—In loving remembrance of my dear husband, Peter Joseph Carroll, who died November 19, 1908. Inserted by his loving wife and children, Lillian, Harold, and Ruby. R.I.P.

CROCKER.—In loving remembrance of our darling mother, Rosie Crocker, who died November 19, 1894. Inserted by her loving daughter Esther, and sons Clarence, Harry, Sam, and Phil.

DEAN.—In loving memory of our dear father and grandfather, George Henry Dixon, who departed this life November 21, 1908. Gone, but not forgotten. Inserted by his loving daughter and son-in-law, Minnie and John Short, and grandchildren.

DWYER.—In loving memory of our darling daughter and sister, Margaret (Cissy), who departed this life November 19, 1904, aged 20 years. Inserted by her loving parents, sisters, brothers, Mr. and Mrs. D. Barlow and family; also her little daughter Nellie. R.I.P.

FAIRNHAM.—In memory of our dear father, Henry Fairnham, who departed this life November 19, 1909, aged 62 years. Inserted by his loving sons, Harry, Joe, Will.

Father is gone, but not forgotten,
Nor is the good advice he gave.
Sweetest thoughts shall ever linger
Around our darling father's grave.
Long days and nights he bore in pain,
To wait for cure was all in vain,
But God alone, who thought it best,
Did ease his pain, and gave him rest.

GADD.—In loving memory of our dear little daughter, Beatrice May Gadd, who departed this life November 20, 1909.

A little bud in heaven.

Inserted by her loving parents, Emily and Horace Gadd.

GEERING.—In loving memory of my dear husband and father, George Godfrey, who departed this life at St. Peters, November 20th, 1907. At rest. Inserted by his loving wife and children.

HART.—A tribute to the memory of my dearly beloved father, William Hart, who passed away at his late residence, Walworth, Doncaster avenue, Kensington, November 19, 1904, aged 56 years. Inserted by his son, Fred.

HOYE (nee Mackey).—In affectionate and loving memory of our dearly-beloved daughter and sister, Elsie May, who departed this life November 20, 1908, at 201 Oxford-street, Paddington, aged 21 years. Inserted by her mother, brother, and sister, Leslie and Rita.

HUNTER.—In loving remembrance of my dearly beloved wife, Frances Agrovenor Hunter, who just two years ago to-day passed out of my life for ever. She was a kind loving wife and a devoted mother. Regretted by all who knew her. Dead, but never forgotten.

What hours I once enjoyed,
How sweet the memory still;
But they have left an aching void
This world can never fill.
I dream I see your dear, sweet face,
And list your loving brow,
And whisper: As I loved you then
I love your memory now.

HUNTER.—In sad and loving memory of my dearly beloved wife, Frances Agrovenor Hunter, who departed this life November 19, 1908, in her 63rd year. Inserted by her loving sons, Will and George, and daughter in law, Ada P. M. Kellow.

HUNTER.—A loving tribute of unfading love to the memory of my dear mother and grandmother, who departed this life November 19, 1908. Inserted by her dear only daughter, Annie, and grandchildren, Pearl, Redge, Ray, and Baby George.

Above her lonely grave we kneel,
With hearts all crushed and sore;
While through the flowers the sweet thoughts steal,
We lost, but gone before.

HUNTER.—In sad and loving memory of my dear grandfather, Alfred Agrovenor Hunter, who departed this life November 19, 1908, aged 60 years. Sadly missed.

If I could have my dearest wish fulfilled,
And take my choice of all earth's treasures, too,
Or choose from heaven what I would,
Of only six, for mine, I'd choose you.

Inserted by her granddaughter, Pearl Thresby.

HUNTER.—In sad but loving memory of our dear sister-in-law, Frances Agrovenor Hunter, who passed away on November 19, 1908. Inserted by her loving brother and sister-in-law, Alfred and Emma Hunter.

As the ivy clings to the oak,
So shall our memory cling to thee.

JAMES.—In loving memory of our dear brother, Jack, who departed this life November 19, 1907. Inserted by Edgar and Florrie Broomhead.

JAMES.—In loving memory of our dear brother, Jack, who departed this life November 19, 1907, at the age of 26 years. Deeply regretted by Maude and Fred.

JAMES.—In loving memory of my son and our brother, Jack, whose soul was reclaimed by the Great Giver, November 19, 1907. Inserted by his loving mother and sisters.

KAUTH.—In loving memory of my dear daughter, nee Ethel Rose, dearly loved; sadly missed. Inserted by her loving mother, father, brother, sister, and brother-in-law.

LACEY.—A tribute of everlasting love to the memory of our dear father, Patrick Lacey, who departed this life November 19, 1903. Sweet Jesus, have mercy on his soul. Inserted by his loving family.

LAVENSTEIN.—In loving memory of our dear mother and grannie, Phoebe Lavenstein, who departed this life on November 20, 1909, at Birmingham.

Rest, dearest mother, sweetly rest,
They miss you most who love you best.

Inserted by her loving son and daughter, Jack and Dora, and grandchildren. South Africa and English papers please copy.

LUCK.—In sorrowful but loving remembrance of my dear son, Robert Ernest, who died November 16, 1907, aged 17 years. Never forgotten by his loving mother, Mrs. E. Luck, and sister, Mrs. Ida Jackson.

MILLER.—In sad but loving memory of my dear mother and our loving grandmother, Elizabeth Miller, who passed away at her residence, 22 Egeria-street, Church-hill, November 19th, 1909, aged 65 years.

As true a heart as ever beat
Has passed away from earth;
Her memory dwells within the hearts
Of those who knew her worth.

Inserted by her loving daughter and grandchildren, Mary Evans, Willie, Lizzie, and Nellie. R.I.P.

MONDELLA.—A tribute of unfading love to the memory of my only child, William H. C. A. M. Mondella, who was accidentally killed at Goodlet and Smith's, Pyrmont, November 19, 1908. Inserted by his loving Pyrmont, November 19, 1908. Inserted by his loving mother, sister, and stepfather, Emily and Francis Linscott.

When days are dark and friends are few,
My dearest son how I long for you.
So good and kind while on this earth,
They miss you most who knew your worth.
Life was desired, but God could see
Eternal rest was best for thee.

MONDELLA.—In loving memory of our dear cousin, William, who was accidentally killed on November 19, 1908. Inserted by his sorrowing cousins, Mary Squire, Ida, and Harry Gibbs; also his loving aunt and uncle, Sarah and James Hallday.

MONDELLA.—A tribute of love to the memory of Will, my dear friend and comrade, who passed away November 19, 1908. Inserted by Jack McGlinn.

MUNRO.—In loving memory of my dear husband and our dear father, William Munro, who departed this life November 20, aged 83. Inserted by his loving wife, Jane Munro, and family. They miss you most who loved you best.

O'CONNOR.—In loving memory of our dear daughter and sister, Clara Rebecca, who departed this life November 19th, 1907. Inserted by her loving mother and father, also her brothers, Sam and Walter Crawford, and sister-in-law, Leah. At rest.

READFORD.—In remembrance of our beloved father, James Readford, who departed this life on November 20, 1909. Inserted by his loving children.

RICKFORD.—In loving memory of Captain Richard J. Rickford, late of R.I.S.N. Co. steamer Waipara, who departed this life, November 18, 1909. Inserted by his brother and sister-in-law, Harry and Margie Rickford; also his nephew and nieces, Florrie, Herbert, and Elsie Rickford. Gone, but not forgotten.

SMITH.—In loving memory of our darling mother, Catherine Smith, who departed this life on the 19th of November, 1904, aged 68 years. Inserted by her loving son and daughter, Jack and Bella. Leaves may fade, but memory never.

TAYLOR.—In affectionate memory of our darling mother, Harriet Taylor, who departed this life on November 20, 1906. At rest. Inserted by her loving children, Reg and Madge.

VANDERFIELD.—In sincere and fond remembrance of my dear mother, Eliza Vanderfield, who died at Sydney on the 20th November, 1909. Inserted by her loving son, R. T. Vanderfield, of Johannesburg.

WATSON.—In loving memory of our dear daughter and sister, Mary Ann (Cie), who died at Pyrmont 18th November, 1905. Inserted by her loving mother and sister. R.I.P.

WELLINGS.—In sad and loving memory of my dear son, Isie B. Wellings, who passed away November, 1907. He is not dead whose memory dwells in hearts who knew his worth. Inserted by his mother.

IN MEMORIAM.

WHITNEY.—In sincere memory of our dear brother, Theodore A. Whitney, who was accidentally killed at the C. S. R. Co., Pyrmont, November 19, 1906, aged 19 years and 10 months. Inserted by his loving parents, sisters, and brothers.

WOOLACOTT.—In loving memory of my dear wife, Blanche Elizabeth, who departed this life November 19, 1908. Inserted by her loving husband, Fred, and children.

RETURN THANKS.

The FAMILY of the late Mrs. CHAMBERS, of Transway-street, North Botany, return heartfelt THANKS to all kind friends for sympathy, letters, cards, and floral tributes in their late sad bereavement. Also to Dr. St. George, of Redfern, for his kindness and attention during their mother's illness.

Mr. and Mrs. F. W. LLOYD, Sen., and FAMILY, of Coogee, desire to return their sincere THANKS to all kind friends and neighbours for letters, cards, and floral tributes in their sad bereavement at the loss of their dearly loved son and brother, Fred., and especially to Mrs. Jessop and Mrs. Paulden, of Waverley.

Mrs. FLYNN and SISTER, Miss A. HARRON, 20 Bray-street, Erskineville, desire to return their sincere and most heartfelt THANKS to all kind friends for wreaths, cards, and letters of condolence in their sad bereavement in the death of their only beloved brother, David; especially to Allday's fellow workmen, for their great kindness and consideration.

Mr. and Mrs. COLES and FAMILY desire to express their sincere THANKS to friends for kind sympathy and floral tributes and cards during their sad bereavement.

Mr. JAMES CLAYDEN begs to return his heartfelt THANKS to his friends for their kind expressions of sympathy in his late sad bereavement.

Miss MACNAMARA returns sincere THANKS to all friends for their kind sympathy, cards, letters, in her recent sad bereavement, especially Mr. F. Phelan, Dr. Burke, Dr. Jenner, and the Children of Mary, for the great respect shown to her dearly loved sister.

Mrs. W. MOTHERSTONE and FAMILY desire to return their sincere THANKS to their many kind friends for sympathy, letters, and floral tributes in their recent bereavement.

Mr. and Mrs. CAMPBELL and FAMILY of Ultimo-road, desire to return their sincere THANKS to the Brothers and school children of St. Mary's School, Constable Mock, Miss Annie Cambridge, Mr. and Mrs. Davis and Mrs. Harrison, Mrs. Moran, Mr. and Mrs. Bramstone, Mrs. Dyer, Mr. and Mrs. Garraad, Mr. and Mrs. McDonald, Mr. Wall, Mr. Tim, Mrs. Lawler and family, Mrs. Hagan, Mrs. Foley, Miss Maggie Campbell, John Pearson, Mr. R. J. Pearce, City Council Employees, Waithe-street Depot and Kent-street Depot, Woollcomoloco, Depot Carters in Cleaning Department, Labourers and Carters, Maintenance Department, Town Yards, also Municipal Employees' Union, Mrs. and Maud McFarley, C. Bathe, Mrs. Bell and family, and Council Employees' Picnic Committee, Mr. John Shanney, Mr. John Charles, Mr. J. D. Warne, and Mr. H. Cranfield, for floral tributes and kind expressions of sympathy in their recent sad bereavement.

Mr. JOHN ROBERTS, of Hurstville, wishes to return his sincere THANKS to all kind friends for their sympathy in the recent sad bereavement of his beloved friend, the late M. J. Whittington.

Mrs. WHITTINGTON and FAMILY, of 83 Forbes-street, desire to return their most sincere THANKS to all friends and neighbours for floral tributes, letters, cards, telegrams, and all kind expressions of sympathy received in their sad bereavement; specially thanks to the Rev. W. A. S. Anderson, Rev. H. N. Baker, and Mr. F. Stuart, for their most appropriate words of comfort; also Dr. Lee, Dr. Lewis, Nurse Cowry, and Mr. and Mrs. Richards, for their kindness and attention to their dear daughter and sister-in law in her long illness.

Mr. VINCENT HOWELL, Sen., Renwick-street, Drummoyne, and FAMILY, wish to return their heartfelt THANKS to Dr. Gordon L. DAVIDSON, and the Rev. Mr. Cocks, and all kind friends from Tamper-down and Drummoyne, for their kind letters, telegrams, and cards of sympathy and floral tributes in their recent sad bereavement.

Mrs. M. SHEEHAN and FAMILY, of 234 Church-street, Camperdown, desire to return sincere THANKS to Dr. S. A. Smith, Rev. Father Whyte, Sisters of St. Joseph (Camperdown), for their kind attendance during the last illness of their late daughter and sister, and to all kind friends for letters, telegrams, cards, and other expressions of sympathy in their recent sad bereavement.

Mrs. KILBURN and FAMILY desire to return their sincere THANKS to their many kind friends for their past kindness during the illness of our dearly-beloved father; and also to Dr. J. Harris, of Elizabeth-street and Liverpool-street, for his kind attention during illness.

Mr. O. McGREGOR, ELLA, and MARY MILLS, Mrs. and Mr. KNIGHT, desire to return their sincere THANKS for floral tributes, letters, cards, and sympathy tendered to them in their sad bereavement. O. McGregor, 154 Queen-street, Woollahra.

Mr. and Mrs. J. POSSEY and FAMILY, of 320 Oxford-street, Darlinghurst, desire to return heartfelt THANKS to all kind friends, relatives, and neighbours for letters, telegrams, cards, floral tributes, and other expressions of sympathy in their recent sad bereavement of their dearly-beloved son and brother; also do we THANK Father McNulty, the Doctor, Sister, and Nurses of St. Vincent's Hospital; also the sympathizers of Mr. Rodgers, Lindfield, in their recent sad bereavement. Queensland papers copy.

The FAMILY of the late Mrs. Isabella Sutherland desire to return heartfelt THANKS to the numerous friends for their kind sympathy and floral tributes during their recent sad bereavement; also many THANKS to Dr. Sydney Jones and Nurses of private hospital, St. John's-road.

Mrs. LAURA BATES and FAMILY desire to return THANKS to their many kind friends for wreaths, letters of sympathy, in their sad bereavement; also to Dr. Jenner for his kind attention.

Mrs. J. DUNN and FAMILY, of 104 Trafalgar-street, Annandale, desire to return their most sincere THANKS to all friends for floral tributes, kind messages, and expressions of sympathy in their late sad bereavement.

Mr. SAVILL and Mrs. REIMAN desire to express their sincere THANKS to friends for kind sympathy and floral tributes during their sad bereavement.

Mrs. M. TIERNEY and FAMILY, of Imperial Hotel, Erskineville, desire to return their sincere THANKS to their kind friends for their kindness and the many expressions of sympathy received by them during their recent sad bereavement.

Mrs. MARY AVERY and FAMILY desire to return their sincere THANKS for kind letters and floral tributes; also to the employees of Charles Kinsela, undertakers, and members of the Undertakers and Assistants' Union; and also to the Sydney Glass Works' Employees, in their late sad bereavement.

Mrs. ALLAN HERBERT, of Union Hotel, Union-street, Newtown, wishes to return her sincere THANKS for all kind friends for cards, telegrams, cards, and letters of condolence, in her recent sad bereavement, in the death of her dearly loved husband; also to Dr. J. Sinclair, of Enmore-road, for his unremitting attention.

Mr. W. G. DAVIS, of 75 Gowrie-street, Newtown, returns his sincere THANKS to Mr. HOLDEN, M.L.A., and all kind friends for the great floral tributes, cards, letters and telegrams, and calls in my bereavement by the loss of my dear wife, Theresa.

Mrs. M. MERCER and Mr. A. MERCER, of 3 Marr-street, Waverley, desire to return THANKS to their many kind friends for their kind sympathy in their sad bereavement; also to the doctors and nurses of D Ward, Sydney Hospital.

Mrs. S. A. GOLDTHORPE and Misses STELLA and ETHEL GOLDTHORPE, Mr. and Mrs. F. H. MINIFIE, of Glenroy, Myrtle-street, Stanmore, desire to return heartfelt THANKS to all kind friends, neighbours, and relatives for letters, telegrams, cards, and floral tributes during their late sad bereavement in the loss of a beloved husband and a devoted father (late of Government Railways).

INDEX.

NEWS.

	Page.		Page.
A Woman's Letter	5	Monetary and Commercial	15
Amusements	14	Mining Intelligence	14
Australia	7	Music and Drama	4
American Labour Federation	12	News of the Day	11
Antwerp Wool Sales	13	New Geneva Lock	13
Australian Destroyers	13	New Cunarder	13
Aerial Communication	13	On the Land: The Old Homestead	10
A Runaway Tram	13	Parliamentary Intelligence	10
Aount Tofara	13	Personal	12
Canadian Affairs	12	Property Sales	16
Churches	11	Poultry	4
Cablegrams	11	Reform of the Lords	13
Country News	11	Springbloks	13
Casualties	14	Science Notes	7
Chess	4	Shipping, Meteo, etc.	11
Current Literature	4	Sporting Intelligence	14
Censure Motion	13	Swimming	4
Conservative Policy	13	Story	4
Daughter of Alcohol	13	Subsidised Music	5
Cricketers on Tour	13	South African Estimates	13
Greek at Oxford	13	The Mails	14
Interstate News	7	Tour of Cadets	14
In the Garden	4	The Royal Tour	13
Japanese Cruiser Battleship	13	The Toll of the Air	13
Law Notices	8	The United States	13
Law	9	Via America	5
Leaders, etc.	12		
Life in London	5		
Mountain Queen, Ltd.	13		
Military Aeronautics	13		

ADVERTISEMENTS.

	Page.		Page.
Amusements	2, 2	Hotels	2
Apartments, Board and Residence	23	Lectures	18
Auction Sales, 19, 21, 22		Legal Notices	9, 10
Births, Marriages, Deaths	13	Lost and Found	23
Bicycles and Motor Cars	6, 15	Machinery	5, 16
Books, Publications, etc	5	Meetings	18
Building Materials	3, 5	Medical, Chemicals etc	9
Business Announcements	5, 15	Miscellaneous	3
Businesses for Sale or Wanted	5, 8	Musical Instruments	8, 15
Calls and Dividends on Shares	22	Naval and Military Notices	21
Clothing	6, 15	Personal and Missing Friends	23
Country Resorts	23, 24	Positions Vacant	24, 25
Educational	15	Poultry, Dogs, etc.	24
Florists	6	Professions, Trades, etc.	24
For Sale	15, 19	Public Notices	3
Funerals	26	Religious Announcements	3
Furniture, etc	18	Servants Wanted	25, 26
General Merchandise	6	Shipping Announcements	1, 2
Government Notices	10	Situations Wanted	25, 26
Government Railways	2	Stations and Farms for Sale	16
Horses, Vehicles, and Live Stock	7, 30, 16	Stock, Shares, and Money	3, 7
Houses and Land for Sale	17, 18	Tenders	8, 15
Houses, Land, etc., Wanted	15	To Let—Houses, etc.	21, 22
		Wanted to Purchase	15

TELEPHONE NUMBERS.

Editorial and News Department 418
Business and Advertising 820

OUR LONDON OFFICE.

"SYDNEY MORNING HERALD,"
"THE SYDNEY MAIL,"
40 KING-STREET, CHEAPSIDE,
LONDON, E.C.

SPECIAL ADVERTISEMENTS.

A CUT IN CARPETS.

A REASONABLE AND SENSATIONAL REDUCTION.

WE HAVE DETERMINED TO MARK DOWN THE PRICES OF OUR LAST SEASON'S DESIGNS LEFT IN STOCK. THESE ARE, OF COURSE, QUITE A GIFT AT THE PRICE.

AXMINSTERS AND WILTONS.

USUAL PRICES—6/6 TO 8/6.
PRICE WHILST THEY LAST—

4/9 PER YARD.

WE TRUST YOU WILL APPRECIATE THIS OPPORTUNITY TO SECURE OUR VERY BEST GRADE OF HIGH-CLASS CARPETS, AND VISI

THE BRITISH CRISIS.

BUDGET TO BE DISCUSSED.

PARLIAMENT BILL IN THE LORDS.

LONDON, Nov. 17.

As another result of the interview of the King with Mr. Asquith, the Prime Minister, and Lord Crewe, the leader of the House of Lords, the House of Commons will discuss the Budget while the House of Lords is debating the Veto Bill.

Mr. Asquith has promised to make an important pronouncement at the National Liberal Club on Saturday.

It is announced that Lord Crewe will move the second reading of the Parliament Bill in the House of Lords on Monday.

Nov. 18.

The "Daily Chronicle" writes that there will be profound satisfaction among Liberals if the Budget is passed before the dissolution. It depends on Mr. Asquith's announcement how the Irish will vote.

POWERS OF NATIONAL ASSEMBLIES.

SOME DIFFICULTIES FORESEEN.

Mr. A. W. Samuels, K.C., speaking at Dublin, said:—"If war occurred under Home Rule all round, how could Ireland and Wales be compelled to contribute in the absence of an Imperial executive. Had there been a Welsh Parliament led by Mr Lloyd-George at the time of the Boer War it would, like an Irish Parliament under Mr. Dillon, have refused to contribute a penny."

A LIBERAL SECESSION.

MR. J. D. REES.

Mr. John David Rees, M.P. for Montgomery District, has seceded from the Liberals because their leaders are attempting to rush through single-chamber government and Home Rule.

REFORM OF THE LORDS.

LORD ROSEBERY'S RESOLUTIONS.

A PEER'S MELANCHOLY.

"A LOT OF US HAVE TO GO."

LONDON, Nov. 18.

In the House of Lords last night the Earl of Rosebery moved two resolutions declaring for reform of the House. They were:—

(1) That in future the House of Lords shall consist of Lords of Parliament,

(a) Chosen by the whole body of hereditary peers from among themselves and by nomination by the Crown;

(b) Sitting by virtue of offices and of qualifications held by them; and

(c) Chosen from outside.

(2) That the term of tenure of all Lords of Parliament shall be the same, except in the case of those who sit ex officio, who would sit so long as they hold the office for which they sit.

The first resolution was carried without division. The second was not discussed, and was withdrawn on the ground that it was too detailed.

Lord Rosebery said that the principles of the resolution would to a large extent solve the constitutional problem without the convulsions attendant upon continuous elections. Differences between the Houses could be settled by conferences between the two Houses or by the referendum. The latter mode would only be resorted to in acute cases.

Lord Courtney of Penwith asserted that the scheme was such a phantom that it was hardly graspable by any rational man.

The Earl of Selborne considered that the reforms were bona fide, and contained no mental reservations. It was impossible that one-half the public should coerce the other. The Government was not able permanently to settle the question on its own ideas alone.

Lord Newton said: "The melancholy fact is that a lot of us have got to go."

The Marquis of Lansdowne declared that he was prepared to support Lord Rosebery's scheme. He attached great importance to nomination by the Government of the day as a means of mitigation of the disparity of strength of the two parties.

The Earl of Crewe, the leader of the House, said that until the Liberals had a voice in framing legislation, discussion of details of reform of the House of Lords would be futile.

CANADIAN AFFAIRS.

OPENING OF PARLIAMENT.

RECIPROCITY WITH UNITED STATES

VANCOUVER, Nov. 17.

The Canadian Parliament was opened to-day.

Reference was made in the speech from the Throne to reciprocity negotiations with the United States.

The Speech stated that a bill for the construction of a railroad to Hudson Bay would be introduced; also a bill to revise the law of copyright.

The hope was expressed that reciprocity with the United States would soon be achieved.

The debate on the second reading will take place on Monday.

It is probable that Mr. Richard M'Bride, Premier of British Columbia, will hold a high position in the next Conservative Government of the Dominion. The belief is growing that the Liberals are losing ground.

THE ONTARIO GOLDFIELDS.

It is officially stated that no deaths from exposure or want of food have occurred in the Porcupine gold camps in Northern Ontario. Great hardships, however, have been experienced, and many miners are starving.

TOUR OF CADETS.

INTERCHANGE OF VISITS.

LONDON, Nov. 17.

Lord Roberts, on behalf of the Imperial Cadet Association, has invited 24 cadets from the Commonwealth, 12 of whom are to be juniors, who are eligible to take part in the Roberts Imperial Competition, to visit England next year.

Detachments similar in number have been invited from New Zealand, Canada, and South Africa.

Twenty-four English cadets will leave on a world's tour in August, and will probably accompany the colonial cadets on the voyage to England.

CONSERVATIVE POLICY.

MR. BALFOUR'S SPEECH.

TARIFF REFORM ENDORSED.

RECONSTITUTED SECOND CHAMBER.

LONDON, Nov. 18.

Mr. A. J. Balfour, the leader of the Conservative party, had a stirring reception yesterday at the meeting of the National Union of Conservative and Constitutional Associations at Nottingham. There were many members of the House of Commons and Conservative candidates present. The audience consisted wholly of men.

Mr. Balfour spoke for an hour and a half. He said that tariff reform was still the great constructive policy of Unionists. If it would involve burdens on the wage-earners he would not touch it. If it increased the cost of bread compensation would be given in tea and sugar.

"We are trying the Dominions too highly," he said, "by deferring indefinitely the response to preference so gladly and generously given."

Speaking of the constitutional Conference, Mr. Balfour said: "Had the Unionist delegates to that conference agreed to the only terms on which terms were possible they would have betrayed the cause."

Mr. Balfour expounded the Unionist proposals with regard to land, the navy, and the licensing question. Unionists would be false to their traditions if they did not extend workmen's insurance, which would be ever associated with Mr. Chamberlain's name to other forms of industrial misfortune.

Going on then to speak of the House of Lords, Mr. Balfour declared that the second Chamber should be diminished in number, and include persons qualified from the Public Service; also a peer-elected element, which would carry on the tradition. Another element should represent the movements of ideas and great bodies of external public opinion. These should at least be equal to the number of peers sitting by right of their services or of election by their fellows.

Amicable conferences or joint sittings should deal with deadlocks. As a House of Commons man he did not want an elected Second Chamber, which would usurp the position of the First Chamber. The supreme arbiter should be the people.

The Government was going to destroy the Constitution in obedience to the will of American subscribers. "Mr. Redmond is the conqueror who squeezes terms from the conquered," Mr. Balfour asserted. "If party government has brought us to that degradation, then the party system has broken down, and we are no longer self-governing, but are governed by log-rolling factions who care nothing for the Empire or the country."

THE PROGRAMME ADOPTED.

PREFERENCE AND UNION.

The National Union of Conservative and Constitutional Associations, at the annual meeting at Nottingham, approved of Lord Lansdowne's action in regard to the reform of the House of Lords, and the exclusion of the hereditary element.

Resolutions were passed which approved of fiscal reform, including colonial preference, small ownerships of land, unalterable opposition to Home Rule, and modification of the licensing duties.

The meeting condemned the abandonment of a two-Power standard for the navy.

THE ROYAL TOUR.

THE WELCOME IN RHODESIA.

CAPETOWN, Nov. 18.

The Duke and Duchess of Connaught were presented with an address of welcome on arriving at Salisbury, Rhodesia, yesterday. In replying to the address, his Royal Highness said that he recognised the great hardships and the severe depression which the settlers had undergone, and to which the address referred but lightly, but this was the spirit in which the Rhodesians always met their difficulties.

The Duke added that he was glad of their rapid progress in agriculture and mining, on which the future of Rhodesia depended.

The welcome which the Duke and Duchess of Connaught and their daughter received was everywhere of the most cordial description.

GREEK AT OXFORD.

PROFESSOR MURRAY'S PROTEST.

LONDON, Nov. 17.

Professor G. G. A. Murray, Regius Professor of Greek, Oxford University, has issued a protest against the statute abolishing Greek at Oxford, which was promulgated on Tuesday last.

ANTWERP WOOL SALES.

ANTWERP, Nov. 18.

The wool sales closed with regular prices at about 5 per cent. below September closing rates. 6900 bales of La Plata wool were offered, and 2938 bales were sold.

JAPANESE CRUISER BATTLESHIP.

ORDERED IN ENGLAND.

LONDON, Nov. 18.

The Japanese have ordered of London shipbuilders a Dreadnought cruiser of 27,000 tons.

GENERAL CABLE NEWS.

LONDON, Nov. 18.

The capital (£125,000) of the Mountain Queen, Limited, Yilgarn, Western Australia, has been over-subscribed.

At the close of play yesterday in the match between Gray and Cook, Gray was out, and Cook 3549. Gray made five breaks of about 200 each.

The third game in the match for the chess championship of the world between Lasker and Janowsky was withdrawn.

The Territorials in the Aberdare Valley have returned their rifles and ammunition by the instructions of the War Office.

The Royal Society has given 25 guineas to the fund for the erection of a memorial to Captain Cook in London. A letter from the society commending the project recalls the connection of the society with the initiation of the voyages made by Captain Cook.

VANCOUVER, Nov. 18.

M. Sousa, a well-known composer, is in hospital at Newhaven, Connecticut, suffering from malaria. He is now recovering.

HAMBURG, Nov. 17.

The missing balloon which left Essen manned by two officers was seen over the North Sea, travelling in a north-westerly direction.

THE TOLL OF THE AIR.

EMINENT AIRMAN KILLED.

FALL FROM 500 FEET.

VANCOUVER, Nov. 18.

Mr. Ralph Johnstone, who held the world's record for height attained by aeroplane, was killed at Denver yesterday by a fall from his aeroplane.

Mr. Johnstone attempted to perform a daring spiral glide, but failed, and fell with his machine from a height of 500ft. Death was instantaneous, every bone in his body being broken.

The spectators were horror-stricken.

Mr. Johnstone's height record, made at the international meeting at New York at the end of last month, was 9714ft.

THE UNITED STATES.

PRESIDENT TAFT FROM PANAMA.

VANCOUVER, Nov. 18.

President Taft is returning from Panama. He is pleased with the progress of the work.

DISHING THE DEMOCRATS.

A SPECIAL TARIFF SESSION.

The opinion is general in Republican ranks that President Taft ought to call a special session of Congress after the close of the approaching session, in order to revise the tariff, and thus dish the Democrats.

NEW YORK DETECTIVE FORCE.

New York is remodelling its detective force on the English pattern. The force will be under one chief, and its sole duties will be to catch criminals. It will be independent of the uniformed police.

A PEARED INVASION.

Marathon, a small town in Texas, is guarded by armed citizens on a report of an expected attack by a party of invading Mexicans.

MILITARY AERONAUTICS.

POSITION OF FRANCE.

GERMAN CRITIC'S VIEWS.

PARIS, Nov. 17.

The Berlin correspondent of the Paris "Matin" reports an interview with General Kleim, ex-President of the German Navy League, who points out that France in 1911 will possess 400 aeroplanes, and that Germany will require to hasten to overtake her.

Laws, he said, were required forbidding flights across frontiers.

The General mysteriously remarked, apropos of English compulsory military instruction, that above all it would assist France in a struggle which might take place elsewhere than Persia.

AMERICAN LABOUR FEDERATION.

CANADIAN STATUS.

VANCOUVER, Nov. 18.

At the American Federation of Labour Conference at St. Louis a dispute has arisen over the method of the affiliation of the Canadian Federation to the American body. Canadian delegates sought to have passed a resolution declaring that Canada is co-ordinate and simultaneously independent of the American Federation. A rival proposal would only admit the Canadian Federation to the status of a State Federation.

The question has been referred to a committee.

LOSS OF H.M.S. BEDFORD.

NAVIGATING LIEUTENANT TRIED.

LONDON, Nov. 18.

A court-martial sat yesterday to try Lieutenant Albert E. Dixie, who was navigating lieutenant of the cruiser Bedford when she was stranded on Quelpart Island, off Korea. The charge was one of negligence, but the court-martial found him not guilty on this charge. He was, however, found guilty of default, whereby the ship was stranded, and was sentenced to be dismissed his ship.

SOUTH AFRICAN ESTIMATES.

INCREASE OF HALF A MILLION.

CAPETOWN, Nov. 18.

The estimates of expenditure of the South African Union for the ten months ending March 31 next were laid on the table of the House of Assembly yesterday. They amount to £13,802,315, being an increase of £596,586 over the estimates of the four colonies last year. The contribution to the Imperial navy amounts to £86,660.

AERIAL COMMUNICATION.

ALGERIA TO SOUDAN.

PARIS, Nov. 17.

The Government is establishing an aeroplane depot at Biskra, Algeria, in order to effect communication with the Soudan.

A RUNAWAY TRAM.

THREE MEN FATALLY INJURED.

LONDON, Nov. 17.

A tramcar containing 62 colliers while on an incline at Kingswood, Bristol, broke away, and dashed to the bottom of the gradient.

Three of the occupants were fatally injured and 27 severely injured.

AUSTRALIAN DESTROYERS.

LONDON, Nov. 17.

Lieutenant G. M. Hyde, who has been named for service with the Australian destroyers, sails by the R.M.S. Orontes.

Lieutenant Hyde has been appointed to the charge of all Australian destroyers.

NEW GRAVING DOCK.

LARGEST IN BRITAIN.

LONDON, Nov. 17.

The Clyde Trust has applied for a provisional order to construct at Renfrew, at a cost of £1,000,000, a tidal dock covering 32 acres, with the largest graving dock in Great Britain.

DANGER OF ALCOHOL.

INSTRUCTION IN SCHOOLS.

ST. PETERSBURG, Nov. 17.

The Duma has adopted a bill directing that instruction respecting the injurious effects of alcohol shall be included in the curriculum of the elementary schools.

SECOND EDITION

BRITISH PARLIAMENT.

DATE OF DISSOLUTION FIXED.

LONDON, Nov. 18, 1.40 p.m.

Mr. Asquith, the Prime Minister, speaking in the House of Commons to-day, announced that Parliament would be dissolved on November 28.

COUNT TOLSTOI.

CONDITION MORE FAVOURABLE.

REASON FOR LEAVING HOME.

ST. PETERSBURG, Nov. 17.

The condition of Count Tolstoi is more favourable.

The Countess has refrained from seeing him, lest he should become excited.

It is stated that Count Tolstoi left his home partly on account of his wife and children upbraiding him for his refusal to accept the Nobel Peace Prize of £8000, and his rejection of an offer of £100,000 for the publishing rights of his works.

The news of his death emanated from a member of the family. It caused the cancellation of many lectures and the publication of lengthy obituaries in the press throughout Europe and England.

ASTOPOVO (Russia), Nov. 18.

Count Tolstoi's temperature is 101 degrees, and his pulse beats at the rate of from 100 to 120 a minute. There are frequent intermissions of respiration, and he is without appetite. The Count is in a continual state of drowsiness, and he is alternately unconscious and delirious. Astopovo consists of only a station and a few huts. Count Tolstoi's family is living in a side-tracked railway car, and a crowd of newspaper correspondents in another car. The stationmaster has given Count Tolstoi and his nurses a one-storey log-house.

RECONCILIATION WITH THE CHURCH.

HOLY SYNOD FAVOURABLE.

The Holy Synod has favourably discussed the rescinding of the sentence of excommunication passed on Count Tolstoi. This discussion took place after a report from Bishop Parthenius, of a conversation with Count Tolstoi, wherein the Count desired reconciliation with the Church. The Bishop of Tambov has left for Astopovo.

A BARONET'S DEATH.

SUCCESSOR A NEW SOUTH WALES SQUATTER.

LONDON, Nov. 17.

The death is announced of Sir A. E. Fairlie-Cuninghame, Bt. The successor to the title is Mr. W. E. Cunninghame, of Marengo, near Young, New South Wales.

Sir Alfred Edward Fairlie-Cuninghame was the 12th baronet of the baronetcy of Cuninghame of Robertland, Ayrshire. He was born in 1826, and succeeded his brother in 1877. Sir William Edward Cunninghame, the 13th baronet, is a second cousin of the late baronet. He married in 1887 Georgina Maud, daughter of the late Mr. Edward Hardman Macartney, and there are seven children issue of the marriage.

The family is descended from the Hon. William Cunningham (1st of Craigends), and son of the first Earl of Glencairn. The first baronet, who was master of the works to King James VI. of Scotland, was created a baronet with remainder to his heirs male whatsoever. At the death of the 4th baronet the title remained dormant until assumed by William Cunninghame on being served heir in 1778 to his great-grandfather, Sir David Cunninghame, of Robereland, who was grandfather of the 1st baronet.

YOUNG, Friday.

Sir W. E. Cuninghame, who now succeeds to the title of baronet, is slightly over 50 years of age, and has owned the station property Windemere, in the district of Marengo, about 20 miles from Young, for many years. He has been a member of the shire council and pastures protection board from the beginning. He is a gentleman of most retiring habits, and is held in highest esteem in his own and neighbouring districts, taking a lively interest in all matters of public concern. His assistance has always been available. He is most hospitable. Sir W. E. Cuninghame was never known to disclose his home connections. His succession will be a source of general congratulation.

THE NEW ZEALAND LOAN.

UNDERWRITERS TAKE GREATER PART.

LONDON, Nov. 18, 11.15 a.m.

The "Financial Times" writes that the underwriters receive 93 per cent. of the New Zealand 3½ per cent. loan of £5,000,000, issued at £98 10s.

NEW MONSTER CUNARDER.

FIFTY-THOUSAND TONNER.

LONDON, Nov. 17.

The Cunard Steamship Company, Ltd., has invited tenders for a 50,000-ton liner with a speed of 23 knots, and which will have accommodation for 3790 persons.

The steamer will be 885ft long, and have a beam of 95ft. Her cost will be £2,000,000. Her equipment will include a swimming bath and a theatre. She will be driven by turbine engines.

The Lusitania and Mauretania, engaged in the Transatlantic trade, are 790ft long and 88ft broad. The Olympic and Titanic are, however, 882ft long and 92½ft broad. Some Hamburg-American vessels are 915ft long and 95ft broad. The White Star liner Olympic has a displacement of 50,000 tons; is 43,300 tons gross, and has horse-power which will enable her to maintain a speed of 21 knots. Her engines are a combination of twin reciprocating and low pressure turbines, and she carries three propellers. She is regarded as the largest vessel afloat. It will be seen that the new Cunard liner will be 3ft longer, but 2½ft less in breadth.

DESPERATELY IN LOVE.

NOT COUNTING THE COST.

ADELAIDE, Friday.

At the Adelaide local court August Rehder, a farmer of Spalding, sued Ada Fricker, a young woman of Hyde Park, for the return of a piano, valued at £85. The case for the plaintiff was that in July, 1907, he bought a piano, and gave it into the custody of the defendant to be held by her until their marriage, which, however, had not been solemnised. Plaintiff is 72 years of age, and was 69 when he alleged that he proposed marriage to the young woman, who denied the engagement. She admitted kissing on both sides, but said it was only platonic. The Bench found that the evidence was abundantly in favour of defendant. It was quite clear that plaintiff fell desperately in love with defendant, but he did not count the cost, and was lavish in his gifts to her. The young lady—and it was to her credit that it was so—had the piano thrust upon her. That had been proved by plaintiff himself saying in one letter that he knew she had accepted it against her wish. The plaintiff did not draw a line in regard to gifts he bestowed on her, and gave the piano doubtless with hopes that it would lead to gaining her affection, for which object he was willing to sacrifice anything. The evidence was clear that the piano was a straight-out gift, and judgment would be for defendant.

Money advanced upon all securities, N.S.W. Mont de Piete D. and I. Co., Ltd., 74 Castlereagh-street, 74, Sydney, and 17 Hunter-street, Newcastle. Bustace Bennett, G. Mgr.—Advt.

AUSTRALIAN WORKERS' UNION.

ARBITRATION COURT CLAIMS.

MELBOURNE, Friday.

A plaint has been filed in the Commonwealth Arbitration Court by the Australian Workers' Union, in which a demand is made for a new award throughout the whole of the pastoral industry. The respondents cited in the plaint are the Pastoralists' Federal Council of Australia, the Pastoralists' Association of Victoria and Southern Riverina, the Pastoralists' Union of New South Wales, the United Pastoralists' Association of Queensland, the Pastoralists' Association of South Australia and the Western Darling, Dalgety and Co., Ltd., the London Bank of Australia, and the Union Bank.

The plaint sets out that for some time past a dispute has existed between the claimants and the respondents in respect of rates of pay, the terms and conditions, and hours of employment, and the rates for overtime; and then follows in detail a list of every calling in any way connected with the pastoral industry. The dispute, it is affirmed, extends beyond the limit of one State, and it is asked that all work in connection with the pastoral industry shall in future be carried on under the conditions set out in the plaint, and that the rates, terms, and conditions shall be embodied in written conditions to be signed respectively by each employer and employee. The proposed conditions for each branch are then set out in separate paragraphs, covering some 25 or 30 pages of typewritten foolscap. The conditions include an increase in wages, how payments are to be made, and on through a long list down to the utensils to be provided for washing, the duties and wages of cooks, proper but accommodation for the men, the lumber rooms for their bicycles, and the agistment for their horses. Next comes the question of rations, and it is demanded that where rations are provided for shed hands or scourers they shall be upon the scale appended. A fixed allowance per week of the following items is asked for:—Flour, tea, sugar, plums, currants, baking powder, condensed milk, curry, rice, tapioca, maizena, potatoes, vegetables, jam, dried fruit, essences, ground ginger, and candied peel. At the end comes "One bar of soap and 2lb of washing soda to be allowed for every 10 men." For the shearers themselves an increase is asked on the rates under the existing agreement. The following are the rates asked for in the different States for the principal callings:—

	N.S.W.	Vic.	Q.	S.A.	Tas.
Boundary riders	30/	30/	35/	30/	30/
Musterers	40	35/	40/	40/	35/
Bullock-drivers	35/	35/	*42/	40/	35/
Horse, camel, mule, and jinker drivers	40/	35/	42/	40/	35/
Rabbit poisoners	35/	35/	40	35/	35/
Pick and shovel men	35/	35/	40/	35/	35/
Blacksmiths	40/	40/	50/	40/	40/
Carpenters†					
Handy tradesmen	40/	40/	45/	40/	40/
Stockmen	35/	35/	35/	35/	35/
Drovers on stations	**40	35/	40/	40/	40/
Cattle-drovers	47/6	47/6	60	47/6	47/6
Gardeners	35/	35/	35/	35/	35/
Married couples, per annum	£100	£100	£125	£100	£100
All station hands (unspecified)	30/	30/	35/	30/	30/
Teams on the road	5/ per day.				

† Union rates in all States.

** Where men provide their own horses and saddles, 2/6 extra.

The above rates are subject to employees being found. Other claims are all classes of workers employed on weekly wages, to be paid the same, irrespective of age; men employed on well bores, 35s and found, with the exception of the drill man, £3 a week and found, for a week of 48 hours; where cooks are employed on the stations throughout the year, £2 a week and found.

PROTECTING WHITE SEAMEN.

TAX ON P. AND O. COMPANY.

WELLINGTON (N.Z.), Friday.

Dunedin advices state that Mr. Belcher, secretary of the Seamen's Union, has telegraphed to Sir Joseph Ward that, while appreciating the Government's beneficent intention re the legislation against Lascar-manned vessels, the Seamen's Union is of opinion that immediate remedial measures are necessary. A tax should be imposed on the P. and O. service this session.

LONDON MARKET CABLES.

SILVER.

LONDON, Nov. 17.

Bar silver is quoted to-day at 2/1 5-8 per ounce standard.

Nov. 18.

BRITAIN'S WHEAT CROP.

The estimated yield from the wheat crop of Great Britain is 7,606,900 quarters (60,855,200 bushels).

WHEAT MARKETS.

The wheat markets are steady, though rather inactive, closing very firm on adverse rumours concerning the Argentine crop and higher American quotations. Farmers throughout the world are disinclined to sell.

The cargo of the steamer Queen Elizabeth, which left Sydney on September 24 for the English Channel with 741,622 bags of wheat, has been sold at 35/6 per quarter of 480lb.

Holders are asking 36/ for South Australian wheat afloat, and for new wheat, January-February shipment, three ports demand 35/ per quarter. The sum of 25/3 has been paid for parcels, November shipment.

There is a very limited demand for Australian wheat on spot at about 36/6. New Zealand best is worth 32/6 to 33/6, inferior 30/.

FLOUR.

There is a poor demand for flour. Patents are quoted at 26/ to 26/6 spot, and 24/6 to 24/9 c.i.f.

OATS.

A quiet market exists for oats. Gartons are quoted at 17/6 to 19/3, Sparrowbills 17/ to 18/6; and for La Plata, November-December shipment, 12/9 is quoted.

BARLEY.

There is a fair demand for barley. Chevalier is worth 28/ to 31/.

FREIGHTS.

Freight quotations are steady. South Australian fixtures, by sailing vessel, have been made for February at 33/, and per steamer for January at 26/.

BUTTER.

The butter market is hardening. Danish is quoted at 116/ to 118/, and choicest New Zealand at 110/ to 112/. Australian butter is unchanged. Both choice and choicest qualities are meeting an improved demand, but there is only a limited inquiry for inferior sorts and for stored. The cold weather is stimulating the market, and the tone is better all round.

Dalgety and Co., Ltd., report having received the following cable respecting the condition of the London produce market:—"The official quotation for Danish butter was advanced two kroner (2/3) per cwt yesterday. The London market is firm at 117/ per cwt for finest Danish, 108/ for finest Australian salted, and 110/ for finest Australian unsalted; but the demand is chiefly for very choicest quality. Any change in prices is expected to be in sellers' favour. Last week's butter imports into the United Kingdom amounted to 76,000 cwt, as compared with 88,000 cwt for the corresponding week last year.

SUGAR.

German beet sugar, 88 per cent. net litre, is quoted at 9/ (/2 higher than last week), and first marks granulated at 11/2 (/1 higher than last week).

METALS.

Yesterday's closing quotations were:—

Copper, standard, spot, b £57/12/6, s £57/17/6 (5/ higher on the week); three months, b £58/11/3, s £58/16/3 (5/ higher on the week).

Tin.—Three months, b £166/12/6, s £167/2/6 (7/6 lower on the week).

Pig Iron.—49/6 (/1 higher on the week).

Spelter, b £24, s £24/2/6 (unchanged).

METAL MARKET.

This week's mean quotations:—

COPPER.

	On spot.	Three months.
November 12	£57 7 6	£58 6 3
November 15	57 13 9	58 12 6
November 16	57 18 9	58 17 6
November 17	58 1 6	59 0 0
A year ago	58 18 9	61 6 3

TIN.

	On spot.	Three months.
November 12	£163 10 0	£164 5 0
November 15	163 5 0	164 5 0
November 16	165 15 0	166 5 0
November 17	167 6 0	—
A year ago	140 2 6	142 5 0

LEAD.

November 12	£13 5 0
November 15	13 6 3
November 16	13 7 0
November 17	13 6 10½
A year ago	13 5 0

BRADFORD TOPS.

The Bradford tops market is quiet and unchanged. Last week's spot quotations were:—64's, /28; super 80's, /27½; common 60's, 26½; 56's, /22½; 50's, /19½; 46's, /16; and 40's, /14½.

RABBIT SKINS.

Annings' report on the rabbitskin sales is that there were large offerings, and the market was, on the average, firm, /1 to /2 firmer for fair to good, while inferior skins were as compared with late rates /1 lower.

A cable has been received by Dalgety and Co., Ltd., from their London house, advising that at the first day's sales of rabbit skins in the home market on Thursday last prices were 1d to 2d per lb lower as compared with the rates in force at the previous sales on October 6, except for makers and small skins, values for which were unchanged.

THE GOVERNOR ON TOUR.

VISIT TO A COAL MINE.

MR. EDDEN PICK-SWINGING.

BANQUET AT WALLSEND.

NEWCASTLE, Friday.

The programme arranged during the visit to Newcastle of his Excellency Lord Chelmsford, the State Governor, and Lady Chelmsford, leaves the vice-regal party very little time to themselves. At 10 this morning his Excellency, attended by Captain Dumaresq, A.D.C., visited the Cook's Hill Superior Public School, and saw the children performing the routine of an ordinary day's work. Returning at 11 o'clock he proceeded by special train to the Newcastle Wallsend Colliery for the purpose of inspecting the Wallsend Colliery "C" pit. The train, which also conveyed the Mayor (Alderman J. C. Reid), Mr. Alfred Edden, Minister for Mines, Mr. J. Estell, Ministerial Whip, and a number of other prominent public men, stopped at the Wallsend station, where his Excellency alighted, and was presented with an illuminated address by Alderman Daniel W. Jones, Mayor of Wallsend.

At "C" pit, after inspecting the surface workings, the Governor descended the shaft in a cage, together with Mr. A. Ross, manager of the mine, Mr. Alfred Edden, and a number of others. After divesting themselves of their coats, and being supplied with the necessary pit lamps, the members of the party set off along the main drive, and turned on to a working place, where a couple of coal-begrimed miners were busy holing. The sight of the sweating men, with their greasy little lamps suspended from their hats, swinging their picks, and causing the coal dust to fly into the faces of the visitors, was one which went right to the heart of the Minister of Mines.

"She seems a bit woody," said Mr. Edden, raising his lamp, and critically surveying the face of the coal.

"No, she ain't so bad, Mr. Edden," replied one of the two miners, pausing on his stroke to give a smile of recognition to an old friend.

"Mr. Edden seems to find a friend everywhere," remarked his Excellency, closely watching the operations of holing performed by the miners in a recumbent position.

"Oh, yes," said the man, "we all know him in his electorate. I'm going to make him pay his footing to-day."

"Here," said Mr. Edden, unable to resist the impulse, "Hand me a pick, and I'll see what's she's like." After a few strokes the Minister for Mines was satisfied to declare that he had enough, and was fully convinced that "she was not so woody as he thought."

A shot that had been prepared was then fired by his Excellency, the miners declaring it had been done in quite a workmanlike way.

The party returned to the shaft, and after his Excellency had been initiated into the mysteries of such problems as "sliding over," "boords," "pillars," "little tops," and a host of other questions, the cage was safely made.

In a huge marquee, which had been erected in close proximity to the mine, his Excellency and the visitors were entertained to luncheon by the Newcastle-Wallsend Coal Company. Mr. C. H. Myles, chairman of the company, presided, supported on his right by Lord Chelmsford, and on his left by the Minister for Mines. Among others present were: Alderman J. C. Reid, Mayor of Newcastle, Mr. F. J. Smith, M.L.C., Mr. Livingstone Learmonth, chairman of the Colliery Proprietors' Defence Association, Mr. H. D. Y. Scroggie, director of the Newcastle-Wallsend Coal Company, Mr. P. S. Morse, superintendent of the Sulphide Corporation, and the Dean of Newcastle, Dr. Golding Bird.

After the loyal toast had been honoured, the chairman proposed the health of his Excellency Lord Chelmsford. He regretted that the district was so depressed, the depression was hanging like a cloud over the district, and when it would lift no one could tell. This depression was the result of strikes, and every strike had enabled their competitors to develop mines in other parts of the world. New mines had been opened up in Japan, Peru, Java, and, coming nearar home, they had an instance in the Powlett River mine in Victoria. These strikes had terrible effects upon both masters and men, and it would be a happy day for Australia when someone could solve the knotty problem of how to avoid them.

Mr. Edden: "It is solved now, if you will follow the Christian doctrine."

His Excellency, in responding, said that he had been dining the previous evening with the Chamber of Commerce, and returned home before the witching hour of midnight. On asking Mr. Edden that morning at what hour he had returned home, that gentleman had told him 2 o'clock in the morning. According to the programme which he had, Mr. Edden was with them on this occasion as Minister in Attendance on the Governor. He had pleaded when he arrived home at 2 o'clock in the morning that he was in attendance on the Governor. (Laughter.) "Now I should like to warn Mr. Edden so early in his Ministerial career that that is an entire reversion of all constitutional custom and usage. If a Governor does wrong he can always plead that one of his Ministers is responsible, but if a Minister goes wrong, he is not entitled to plead that the Governor is responsible." (Laughter.)

Mr. Edden: "Oh, but we are going to alter things now."

His Excellency: "I see; Mr. Edden says they are going to alter things. Well, I hope my shoulders are broad enough to bear the burden of Mr. Edden's sins."

Continuing, his Excellency said he had just been down one of the mines, and he was glad to have been able to see there that the old Adam was still strong in Mr. Edden. He couldn't resist taking the pick and having a go, to show the younger generation how they ought to do their work. Evidently, he was not in the best condition for that kind of physical exercise. He hoped he was better braced up for the mental exercise which would be required of him during the coming year. The Governor said he was very glad his lot had been to live his life above ground. Life in the pit was not the form of work he should envy, and therefore he had the greatest admiration for those men who gave up their lives obtaining a livelihood in that way.

Mr. J. Smith, M.L.C., proposed the toast of the State Ministry, and Mr. Alfred Edden responded. The latter said some of those present might think it was a great thing to be a Minister of the Crown, but it was not all honey, and they should not forget that while they were drinking his health he had missed a drink. (Laughter.) Mr. Ross, who was present with them, had given him (the speaker), the first day's work he had in this country, 31 years ago, when he, Mr. Edden, was practically penniless. He was not bad to work for, and had always treated him well, but he had never treated him as well as he was treating him that day. Mr. Edden said he did not think he would get swelled head. During the 19 years he had been in Parliament he was always ready for a free lunch when he could get it, and although a Minister of the Crown he promised them he would not alter in this respect.

Lord Chelmsford proposed the health of the chairman, to which Mr. Myles replied briefly, and the party then returned to the tram, which proceeded to the Agricultural Showground.

Here the Governor opened the Newcastle Agricultural, Horticultural, and Industrial Society's spring show. When the train arrived at Broadmeadow, the Governor was met by Alderman Brien, Mayor of Hamilton, who presented him with an illuminated address.

AT THE SPRING SHOW.

An escort of Australian Light Horse accompanied his Excellency from the Broadmeadow Station to the showground, where on his arrival close on 6000 school children were performing the grand patriotic flag march, under the direction of Captain Reddish. After driving round the ground the Governor was conducted to the grand stand.

In declaring the show open, he said that the best products Australia could produce were the children. Sometimes they heard that the population was falling off, but he had to admit that he saw no signs in that direction in Newcastle, and certainly the quality seemed to be always up to the quantity.

A number of varied displays were given by the school children during the afternoon. The show, apart from the children's displays, was also a decided success. The attendance was large, and Mr. C. W. Donnelly, secretary of the association, stated that, unlike the first spring show held last year, this year's event would prove a strong financial success. Last year the function was marred by wet weather. The exhibits included numerous entries for shrubs, pot plants, cut flowers, and poultry. The fine arts section was on the weak side, Mr. Julian Ashton, who judged the exhibits, stating that there was a lamentable lack of original contributions. The needlework section was well represented.

FURTHER ENGAGEMENTS.

His Excellency attended a Masonic reception at 7.30 p.m., and a Masonic banquet at 9 p.m.

While his Excellency was at the colliery this afternoon Lady Chelmsford visited the kindergarten. Lady Chelmsford also attended the Orchestral Society's concert at the King's Hall at 8 o'clock to-night. To-morrow his Excellency will visit the Sulphide Works at Cockle Creek, and proceed to Toronto by launch, where lunch will be provided at the Toronto Hotel.

Lord and Lady Chelmsford will leave Newcastle for Singleton at 3 p.m. to-morrow.

THE SPRINGBOKS.

ALL OUT FOR 300.

FAULKNER, STRICKER, AND NOURSE SCORE AGAIN.

KELLEWAY'S FINE BOWLING.

TRUMPER AND BARDSLEY GET GOING.

Sydney people yesterday for the first time saw the Springboks in action. Hitherto they had only read about them, and seen their pictures. And having seen the redoubtables, they liked them. They liked the sturdy set of Nourse, as he crouched to meet Cotter's lightning deliveries. They liked the graceful style of Aubrey Faulkner, the African champion, as he mercilessly smacked the loose ones of Hordern and Emery to the railings. They also liked the clean cricket of Louis Stricker, and the brilliant big hitting of young Pearse. But perhaps—and this is only natural—the crowd relished best of all the last half-hour of the day, when Trumper and Bardsley simply pasted the cover off the googlies.

At last the South Africans have tried their skill on a typical Australian wicket—fast, glazed, and fiery. In Adelaide and Melbourne they opened up on damp, soft, slow English wickets. Here, however, they struck the real Australian turf wicket. Sunny New South Wales was no mi-nomer. And the ground, like the pitch, was at pear perfection as possible. All the visitors pronounced it fine. None had been seen such a splendidly-appointed arena. The cosmopolitan Lieweilyn spoke for the crowd when he briebly ejaculated, best in the world.

And for a first essay under novel conditions it must be admitted that the visiting batsmen, on the whole, made good. To be sure, 300 is little enough on such a wicket. But for men fresh from the matting, it is by no means discreditable. Faulkner quite justified his title of champion, by top scoring in the graceful, attractive style of an artist. Stricker and Nourse, as at Adelaide, provided a valuable partnership. Pearse quite delighted the onlookers by going right at the bowling and hitting up 45 in brilliant style. If he always bats like that Australians will turn out to watch him.

As for the local trundling, it was no light task to dismiss on a perfect wicket the men who trounced the pick of England. Kelleway was the record bowler, this year's event would prove a strong financial success. Last year the function was marred by wet weather. The exhibits included numerous entries for shrubs, pot plants, cut flowers, and poultry. The fine arts section was on the weak side, Mr. Julian Ashton, who judged the exhibits, stating that there was a lamentable lack of original contributions. The needlework section was well represented.

FURTHER ENGAGEMENTS.

His Excellency attended a Masonic reception at 7.30 p.m., and a Masonic banquet at 9 p.m.

While his Excellency was at the colliery this afternoon Lady Chelms

SPORTING.

THE TURF.

Metropolitan racegoers will, this afternoon, have the choice of horseracing at Canterbury Park or pony and galloway racing at Ascot; Victorian sportsmen will assemble at Epsom; and Tattersall's Club furnishes an outing for Brisbane sporting folk on the Ascot racecourse.

The filly by Wallace—No Fear has been withdrawn from the A.J.C. Sires' Produce Stakes and Champagne Stakes, 1911.

Hei Volt out of the Flying Handicap and Lady Chiel out of the Welter Handicap were the scratchings yesterday in connection with the Canterbury Park November meeting.

The November reunion of the Canterbury Park Race Club takes place this afternoon, when a six-event programme should furnish excellent sport. The transit arrangements include special trains, starting from the Central Railway Station at 12.16, 12.22, 12.34, 12.33, 12.41, 12.57, 1.5, 1.14, and 1.40 p.m., while the ordinary service by the Belmore line will also be available. The track is reported to be good going, and the first race is timed to start at 2 p.m. A commencement will be made with the Flying Handicap, in which Torula, Vaunite, and Simola may fill the places. Sweet Bay, Pride of Murillo, and Milfoil may get home as named in the Juvenile Stakes, and the honours in the Jumpers' Flat Race may be divided by Farrell, Paul Neron, and Lemonwood. Hymeneal, Hollis-ton, and Majuba may pass the judge in that order for the Three-Year-Old Handicap. Merel, Arbor, and La Bonne read as well as anything in the Canterbury Handicap, and they may occupy the situations; while the numbers may go up for Classic, Beagle Brown, and Diabolo at the close of the Welter Handicap.

An attractive bill of fare has been framed by the Rosehill Racing Club for its December fixture on the 10th prox., and for the half-dozen events comprised therein the sum of £600 in prize-money has been provided, and equally distributed. The items include a handicap for two-year-olds and a jumpers' flat race, in which the riders will be restricted to those who regularly compete over obstacles. Entries will be received by the secretary, Mr. Geo. W. S. Rowe, up to 4 p.m. on Monday, the 28th inst.

Pony and galloway racing under the control of the Associated Clubs will be the attraction at Ascot this afternoon, and the transit arrangements include special trams to the racecourse gates, while the ordinary trams on the Botany line will also be available.

Nominations for the half-dozen events on the card at the Warwick Farm December meeting are invited by the secretary, Mr. P. A. Oatley, up to 4 p.m. on Monday next. The prize-money totals £400, of which £100 goes to the Warwick Handicap, £75 each to the Flying and Juveniles handicaps, and £50 each to the three other races.

The principal events of the Australian Jockey Club's December and Summer reunions—the Villiers' Stakes, of 500 sovs. 1m; and the Summer Cup of 500 sovs. 1m 5f—demand the attention of owners and trainers of racehorses before 4 p.m. on Monday next, for at that hour entries close with the secretary, Mr. C. W. Cropper.

A meeting under the management of the Lithgow Jockey Club is announced for the 3rd prox., and for the five events included in the programme the sum of £70 prize-money has been provided—the principal event, the Lithgow Publicans' Handicap, £20, and there are two races endowed with £15 each and a similar number with £10 each, while the entrance fee for the leading event is 4s, and that for the minor races 2s 6d. Entries will be received by the secretary, Mr J. Ashley, up to Saturday the 26th inst.

COONABARABRAN GRASS-FED RACE CLUB.

TOZO WINS A DOUBLE.

COONABARABRAN, Friday.

The Coonabarabran Grassfed Race Club held a race meeting on Wednesday and Thursday, with the following results:—

First Day.

Gwydir Stakes.—Mr. S. Kelly's Victor, 1; Mr. T. Rogers' Tozo, 2; T. Perry's Antado, 3.

Tamarisk Handicap.—Mr. S. Kelly's Lord Arch, 1; Mr. A. Knight's Torenia, 2; Mr. L. O'Rourke's Corelsie, 3.

Hinda Stakes.—Mr. T. Rogers' Rosetus, 1; Mr. J. Simmons's Sir Innis, 2; Mr. J. Beahon's Exile, 3. In this race Mr. T. Keys' Master Archie won, but the committee disqualified the horse and owner owing to the paddock regulations not having been complied with.

Boogadah Handicap.—Mr. T. Roger's Tozo, 1; Mr. J. Price's Jim Marston, 2; Mr. A. M'Gilveray's Loch Sloy, 3.

Hurdle-Race.—Mr. A. J. Knight's Torenia, 1; Mr. J. Simmon's Trinette, 2; Mr. H. Gollan's Ennisfray, 3.

Second Day.

Bogadli Handicap.—Mr. T. Roger's Rosetus, 1; Mr. S. Kelly's Victor, 2; Mr. J. Simmons' Sir Innis, 3.

Coonabarabran Cup.—Mr. T. Rogers' Tozo, 1; Mr. A. Knight's Torenia, 2; Mr. F. Perry's Antado, 3.

Merriman Handicap.—Rosetus, 1; Loch Sloy, 2; Sir Innis, 3.

Railway Handicap.—Torenia, 1; Lord Arch, 2; Antado, 3.

Farewell Handicap.—Victor, 1; Tozo, 2; Ennisfray, 3.

WALGETT JOCKEY CLUB.

SUMMER MEETING.

WALGETT, Friday.

The following weights have been declared for the two principal handicaps to be run at the summer meeting on the 23rd and 24th inst.:—

Grand Handicap, 1m.—Continuation, 12st 4lb; Perdix, 10st 12lb; Walma, 9st 12lb; Contorp, 9st; Holl, 8st 9lb; Largo, 8st 9lb; Morevu, 8st 4lb.

Farewell Handicap, 1m.—Combination, 12st 2lb; Perdix, 10st 10lb; Walma, 9st 12lb; Contorp, 8st 12lb; Holl, 8st 7lb; Corra Lynn, 8st 7lb; Milrea Lass, 8st 7lb; Morevu, 8st 7lb.

GOLF.

To-day's engagements are:—

Australian G.C.: Cadogan Cup.

Royal Sydney G.C.: Handicap stroke competition.

Concord G.C.: Roger competition, 36 holes, best collective score for 18 holes.

Dobroyde G.C.: Men's foursomes.

Bonnie Doon G.C.: Bogey match.

Drummoyne G.C.: Bogey competition.

Manly G.C.: Silver medals.

GOULBURN GOLF CLUB.

GOULBURN, Friday.

A foursomes competition amongst associates resulted as follows:—

Mrs. Walker and Miss Walker	95—9—86
Mrs. Connolly and Mrs. Knowlman	101—11—90
Miss Sheaffe and Miss O. Walker	110—19—91
Mrs. Riley and Mrs. Parish	115—21—94

CRICKET.

LOCAL COMPETITIONS.

Matches under the N.S.W.C.A. competition have been suspended for to-day owing to the N.S.W. v South Africa match.

ATHLETICS.

REDFERN HARRIERS.

The above club will hold a sports meeting at Mount Bennie, Moore Park, this afternoon, with the following events:—100yds, 220yds, 880yds, 1 mile, hop, step, and jump handicaps.

NORTH SYDNEY HARRIERS.

The above club will decide two open and two club events at North Sydney Oval this afternoon.

LAWN TENNIS.

AUSTRALASIAN ASSOCIATION.

PROPOSED CHANGE OF HEADQUARTERS NEGATIVED.

A meeting of the Australasian Association was held last night. Mr. P. B. Colquhoun was in the chair, and there were also present Messrs. V. V. Rudder and E. S. MacDermott (N.S.W.), H. Hicks and H. B. Fox (N.S.W.), J. E. Gosling and W. A. Clark (Vic.), W. F. Dunlop (S.A.), E. Anderson, and L. M. Howell (W.A.), and R. G. Priddle (Tas.), Y. H. Baxter, C. F. Metcalfe, and A. E. Wilberby (N.Z.).

The Victorian delegates submitted a motion that the next annual meeting should be held in Melbourne, and that the headquarters of the association should be located in that city for a term. Mr. Gosling, in moving the resolution, said that it was desirable that the headquarters should not be permanently in any one State, and if a change were made, Melbourne should be the headquarters. The proposed change was favoured by South Australia and Tasmania, in addition to Victoria, the other States and New Zealand being opposed to it. The voting was five (one South Australian delegate voting by proxy) for the motion, and nine against.

CENTENNIAL PARK ASSOCIATION.

The Ladies' competition will commence to-day as follows:—Balgowie v Bourke-street, M. M., courts 2 and 8; Whitestone v Allawah, courts 11 and 12; Pinderwood v Mimbulup, courts 7 and 16; Eatmere a bye.

BOWLS.

TO-DAY'S MATCHES.

Most of the greens are still under top-dressing operations, and in consequence few matches will be played to-day. There are one or two interclub games fixed for the suburban greens, and several clubs are taking teams into the country. Petersham will send five rinks to Wollongong; and St. George will send five rinks to Maitland. Mosman Club will place six rinks on the Manly green. One or two clubs will have as visitors a rink or two from associated clubs, but otherwise the programme will be light.

CYCLING AND MOTORING.

TO-DAY.

Open motor cycle hill climb, Watson's Bay.

Botany Club: Run to Cooper.

Eastern Suburbs Club: 5 miles road race, Bunnerong course.

Vista Club: 5 miles consolation road race, Bunnerong course.

Parramatta Club: 20 miles road race Carlingford-Rydalmere course; start at 2.30 p.m.

Northern Suburbs Club: 5 miles consolation race, Chatswood course.

Granville Club: 10 miles, Homebush course.

Entries close Redfern Club's night carnival.

Open runs: South Annandale (Little Coogee), Western Suburbs (Brighton-le-Sands), Merrylands Club (to Parramatta); Newtown Club, Willoughby Club, Summer Hill Club, Dulwich Hill Club, and Homebush Club, all casual runs.

SYDNEY HOSPITAL RADIUM FUND.

The League of New South Wales Wheelmen have made arrangements with the Sydney Hospital to hold a two-night's cycling carnival in order to assist the above fund. The carnival is to take place at the Sydney Sports Ground, Moore Park, on Saturday, November 26, and Saturday, December 10.

MOTOR CYCLE HILL CLIMB.

The starts for the hill climb promoted by the Motor Cycle Club of New South Wales are as under. The event is open to members of motor cycle clubs in the N.S.W. Cyclists' Union, and will take place this afternoon at Watson's Bay, on the hill leading from the water up to the tram terminus. Handicapper, Herb. W. Filmer. Skinner (4½ Speedwell), 1m; C. Speedwell, scr; Innes (3½ J.M.C.), 1s; Warner (4½ Triumph), Reynolds (3½ Triumph), Longworth (3½ Triumph), Richards (3½ Calthorpe), 3s; Bennett (3½ F.N.), Cobb (3½ Triumph), Leslie (3½ Triumph), 4s; Biden (3½ F.N.), Butterworth (3½ F.N.), 5s; Fraser (3½ J.M.C.), Millar (3½ J.M.C.), 6s; Thynne (3½ Moto Reves), 8s; Ishp (3 Rocket), 12s.

BOXING.

GAIETY NOVICE TOURNAMENT.

The second round of the £100 Novice Tournament, promoted by the Gaiety Athletic Club, will be commenced to-night, when eight contests of six rounds each are down for decision. Judging by the showing made in the first round some excellent contests should result.

INTERSTATE TENNIS.

VICTORIAN SUCCESSES.

SINGLES AND DOUBLES MATCHES.

MELBOURNE, Friday.

An auspicious beginning was made with the interstate carnival organised by the Lawn Tennis Association of Victoria, at the Albert Ground, to-day, the weather conditions, the large attendance, and the high standard of play continuing to make an attractive programme for the opening day. The results of the singles matches against New South Wales, and the doubles matches against South Australia, gave Victoria a good lead over the two visiting State's representatives.

Victoria's two rubbers' majority in the match against New South Wales were R. W. Heath, A. W. Dunlop, and B. Spence. Heath repeated the achievement against Parker and Rice which won him the Australasian championship at the Adelaide meeting last March, and added two rubbers to Victoria's total in straight sets. Dunlop, after a ding-dong three-set go against Rice, made a brilliant pull up in capturing the concluding set of the day from Parker after the latter had won the four opening games straight off the reel.

Playing New South Welshman, E. L. Jones, who was playing for the first time in Victoria in this match, made a very favourable impression. His free, graceful style, in conjunction with his forceful ground work, makes him a most attractive player to watch.

H. M. Marsh and S. N. Doust were the most successful players on the New South Wales side, and the latter's brisk, businesslike efforts, in which there was no flash or flourish, gained his State two rubbers in straight sets.

N.S.W. v VICTORIA.

Singles.

J. J. Addison (V.) lost to M. H. Marsh (N.S.W.), 6-3, 2-6.

J. R. Fraser (V.) lost to E. L. Jones (N.S.W.), 1-6, 3-6.

B. Spence (V.) beat R. M. Kidston (N.S.W.), 6-4, 6-2.

J. C. Blair (V.) lost to S. N. Doust (N.S.W.), 3-6, 2-6.

A. W. Dunlop (V.) beat H. M. Rice (N.S.W.), 7-5, 1-6, 6-2.

W. Heath (V.) beat R. A. Parker (N.S.W.), 6-3, 6-2.

F. C. Bair (V.) lost to M. H. Marsh (N.S.W.), 1-6, 6-3, 2-6.

R. W. Heath (V.) beat H. M. Rice (N.S.W.), 6-3, 6-2.

J. J. Addison (V.) lost to S. N. Doust (N.S.W.), 5-7, 3-6.

A. W. Dunlop (V.) beat H. A. Parker (N.S.W.), 6-2, 6-4.

B. Spence (V.) beat E. Jones (N.S.W.), 6-3, 7-5.

J. R. Fraser (V.) beat R. M. Kidston (N.S.W.), 6-4, 6-2.

Victoria, 7 rubbers 15 sets 122 games.
New South Wales, 5 rubbers 11 sets 113 games.

VICTORIA v SOUTH AUSTRALIA.

In men's doubles, Victoria beat South Australia by 8 rubbers 16 sets 115 games, to 1 rubber 4 sets 89 games.

The ladies' match between Victoria and South Australia was won by home team by 4 rubbers 8 sets 48 games, to 13 games.

PLATYPUS IN CAPTIVITY.

MANILLA, Friday.

Mr. Harry Burrell, who succeeded in planning and making a home to keep the platypus in captivity and presented the same to the Sydney Zoo., has received a letter from the London Zoological Society, stating that his experiment raised very great interest among all zoologists, and asking if there is any chance of him sending or taking some living specimens to London.

CASUALTIES.

A MARRIED WOMAN'S DEATH.

Minnie Matilda Woolmer, 44, died at Prince Alfred Hospital on Thursday afternoon. Deceased, who resided at 118 Addison-road, Marrickville, complained of feeling unwell shortly after lunch on Thursday. Her daughter subsequently went to her bedroom, and found her in great pain. Mrs. Woolmer pointed to a bottle of carbolic acid, and said, "I have taken some of that." After an emetic had been administered the woman was conveyed to the Royal Prince Alfred Hospital, where she died.

WOMAN'S THROAT CUT.

Michael Joseph Moriarty found his wife lying at the foot of the stairs at his residence, Ivy-street, Redfern, yesterday morning, with a large wound in her throat. About 5 o'clock Mrs. Moriarty got up, and said she would cook a chop for breakfast. Shortly afterwards her husband heard a noise, and on investigating found his wife in a pool of blood at the foot of the stairs. The Civil Ambulance were called, but before their arrival the woman expired. The body was removed to the Morgue.

MAN'S NECK BROKEN.

KURRI KURRI, Friday.

James Smith, 65, bricklayer, was found dead in a culvert. His neck was broken, and it is supposed that he fell over the bank. At an inquiry this afternoon, an open verdict was returned by the jury.

Most NERMA TONIC takes away that languid feeling, and gives fresh energy.—Advt.

AMUSEMENTS.

THEATRE ROYAL.

At the Theatre Royal, "Salvation Nell" enters upon its third week this evening, the elements of emotional interest which attract being twofold. There is not only the desperate struggle of Nell Saunders to uplift her lover, and in so doing give their little son a fair chance in life, but there is also the intense rivalry between that lover and the Salvation Army major for the possession of a fine-minding woman whom both love. This spiritual and carnal battle field is, moreover, laid in such squalid surroundings as to present a certain effect of novelty. There will be the usual matinee on Wednesday.

CRITERION THEATRE.

"What Happened to Jones" now enters upon its last six nights, with a final matinee on Wednesday, at the Criterion Theatre, where the George Willoughby Comedy Company at the same time makes its farewell appearances after a season marked by bright and clever character work on the part of Mr. David James, Miss Mab Paul, and other leading artists of the combination. "What Happened to Jones," one of the most amusing of farcical pieces, is raising uproarious laughter, with Mr. Willoughby in the nonce-part, and is pretty certain to run out the last week to crowded audiences.

HER MAJESTY'S THEATRE.

The finale for "Our Miss Gibbs" is imminent at Her Majesty's Theatre, where the "Gibbsonia" duet between Miss Blanche Browne and Mr. Leslie Holland, and the "Battle Farm" duet in which Miss Lily Somerville and Mr. Bertie Wright create an atmosphere of almost infantile simplicity, are amongst the many favourite numbers in the opera which nightly, and twice daily, on Saturday, still attractive converted numbers help to sustain the popularity of "Our Miss Gibbs," of which the final instance will be given on Wednesday.

PALACE THEATRE.

Messrs. Allan Hamilton and Max Maxwell's dramatic company now rests upon the last six nights of their season at the Palace Theatre, when the "Shadows of a Great City" and "Maggsky Becomes a Hero," and the latest comedy incidents.

On Monday night "Uncle Tom's Cabin" will be elaborately illustrated with 2,000ft of film and grand organ accompaniment.

WEST'S AT GLACIARIUM AND TOWN HALL.

Mr. T. J. West's new star programme will not only be shown this afternoon and evening at the talkatorium, but in the evening only at the Town Hall also. Mr. L. B. Green's Vice-regal Orchestra will supply the music. The new list will comprise the Parisian sensational series, "The Spectre, or Murder Will Out," "The Italian Naval Manoeuvres," the "Third Ashes" cricket match, "Dan Leno's Comic Cycling Match at Notting Hill," "The Cowboy's Chivalry," "The Revolutionaries in Lisbon," and such comic stories as "Maggsky Becomes a Hero," "Uncle Tom's Cabin" will be the subject of a beautiful series of pictures, with special music, on Monday night.

"PETER PAN" CLUB HOSPITAL FETE.

Miss Blanche Browne will open the fete at St. James's Hall this afternoon, continued also throughout this evening, organised by the "Peter Pan" Club in aid of their pet, the Royal Alexandra Hospital for Children. There will be a bazaar of Christmas presents, concerts, novel entertainments, and fortune-telling in entertainment, showing the whole of the fairy drama, and Miss Titrell Brune's gramophone greeting from London to Miss Webb and other organisers of the charity fete.

MR. N. J. GEHDE'S SACRED CONCERT.

Mr. N. J. Gehde will direct a sacred concert at the Town Hall to-morrow afternoon, when Miss Ada B. Peerless will sing Rossini's "Inflammatus," Mr. Eugene Cosgrove will be heard in "Almighty Sire" (Gounod), Mr. Maurice Chenoweth will sing "Where'er you Walk" (Handel), and the choir will render Gounod's "Australian National Anthem" (first performance). Misses Renee Lees, M. Gibson, Adelaide Cox (elocutionist), Irene M'Pherson, Florence Grant, Mr. Gordon Sigmund, Signor Tarilli, the Gehde Choristers, Chas. Wood, Signor Tarilli, the Gehde Choristers, and the Meistersingers' quartet will also assist.

ST. GEORGE'S HALL, NEWTOWN.

Mr. N. J. Gehde will direct a sacred concert at St. George's Hall to-morrow evening, when the assisting artists will be Misses Elsie B. Peerless, Irene M'Pherson, Tessie Marshall, Violet Allport, Florence Grant, E. Abbott, Messrs. M. Chenoweth, Roy Allen, Chas. Wood, the Cathedral Choristers, and the Meistersingers' Quartet.

BIJOU THEATRE PICTURES.

At the Bijou Theatre, both afternoon and evening to-day, the new programme of the latest films will comprise "The River Danube," "Through the Alps," "Through the Tyrol," the dramatic stories of "The Law of the West," and "The Great Diamond Swindle," comic incidents, and "Police Dogs in Paris."

THE OLYMPIA PICTURES.

Mr. Wm. Anderson's new open-air theatre "The Olympia," Elizabeth-street, near the Central Railway Station, has the exclusive rights of the beautiful series of pictures entitled "The Squatter's Daughter." All the chief scenes of the popular play will be shown to-night (no matinee).

EMPIRE PICTURES.

This popular Oxford-street Picture Theatre is screening the latest films, including "Texas Train Robbery," "A Modern Prodigal," "Under Western Skies," and a clever comic series. "What the Parrot Saw." Special prices prevail at the children's matinee to-day, at 2.30. A complete change is announced for Monday evening.

STADIUM CONTINENTALS.

Mr. Harry Clay has secured and fitted up the Stadium, Rushcutter Bay, for a season of summer night continentals, opening this evening, and to be regularly continued every evening except Wednesdays. In addition to the world's latest moving pictures, there will be the Ladies' Austral Symphony Orchestra, illustrated songs, and a host of artists, including John Ralston, Post Mason, and Harry Clay.

PAT FISHER'S ENTERTAINMENTS.

At Harry Clay's Standard Theatre this evening, a new series of popular Saturday night vaudeville shows will be opened, with Mr. Pat Fisher's entertainers, headed by Maud Fanning, Elliott Sefton, Arthur Elliott, Ida Sweetlake, Tommy Swindells, "Revenge" in strawtease dancing, The Little Four of Queen Corona, the Kelly Family, Mr. Pat Fisher's "Kindled Love," Max Maxwell's, and the villainous plots against them, Professor Orloff, Mr. Richard Bellairs and Imara (Miss Sylvia Strong), are the source of many sensational incidents in this picturesquely staged drama.

"SHADOWS OF A GREAT CITY."

After an interval of years, the favourite American melodrama, "The Shadows of a Great City," will be produced at the Palace Theatre next Saturday evening, when Miss Maggie Moore and Mr. H. R. Roberts, who have been long playing the piece with success at the King's Theatre, Melbourne, will be with the company. Miss Maggie Moore will, of course, appear in one of her most humorous Irish characters as Biddy Roonan, whilst Mr. Harry Roberts will be seen as the hero, Tom Cooper. The cast will include Messrs. A. E. Greenaway, John F. Forde, E. R. Russell, Miss Ethel Rochford, Miss Ada Beatrice Hill, Miss Pierpoint, and Miss Beatrice Hill. The piece has been painted by Mr. Reg. Robins. The plan will open at Elvy's on Monday.

"THE WINNING TICKET."

After an absence from Sydney of about three years, Mr. Wm. Anderson's complete dramatic company, headed by Miss Eugenie Duggan, will present the new drama entitled "The Winning Ticket," at the Lyceum Theatre, Criterion Theatre, after a phenomenal run of seven weeks at the King's Theatre, Melbourne. The biggest of many fine scenes in the new drama will be the race for the Melbourne Cup, in which six racehorses will be seen racing, with the familiar landscape of Flemington flashing past them. Another realistic tableau will be the swing Bridge sensation, showing a full-sized locomotive, a river of real water, and a swing bridge. Many well-known Melbourne landmarks are pictured, including the Melbourne Town Hall, Cole's Book Arcade, St. Kilda, Little Bourke-street. Miss Eugenie Duggan, Miss Olive Wilton, a new English actress, and Messrs. Roy Redgrave, George Cross, Bert Bailey, and other favourite artists will appear. The plan opens at Elvy's on Tuesday morning.

TIVOLI THEATRE.

This afternoon's performance at the Tivoli Theatre is to be the occasion of a benefit performance on behalf of the Animals' Protection Society and the Dogs' Home Society, to Mr. Barnold, whose treatment of his dogs and monkeys has unfortunately so much merit recognition. Both at this matinee, and in the evening, Bill, the Drunken Dog, and the monkey, Constable, will be in their roosts in evidence. The last seven nights are notified for Mr. Harry Rickards, whose programme will include the newly-arrived Les Marlais, humorists and eccentric acrobatic dancers, Violet Stockwell, Carl Rosini, Larry Lewis, Fanny Powers, and other favourite artists.

ALHAMBRA THEATRE.

At the Alhambra Theatre, both afternoon and evening, the present company will be increased by the engagement of Nolan and Lovell, comedy sketch artists, and by the Alhambra Quartet, and their animated dog, Toby, whilst there will be a new first part entitled, "In the Olde English Village Greene," and new moving pictures.

LYCEUM—SPENCER'S THEATRESCOPE.

At the Lyceum, both afternoon and evening to-day, Mr. Charles Spencer's Theatrescope Company will show new and interesting pictures, including "Napoleon, the Modern Prodigal," "The Street Barricades and Bombardment in Lisbon," the Japanese story of "Hako's Inheritance," "Cowboy Chivalry," "The Last Ashes," "Muggsky Becomes a Hero," and the latest comic incidents.

On Monday night "Uncle Tom's Cabin" will be elaborately illustrated with 2,000ft of film and grand organ accompaniment.

WEST'S AT GLACIARIUM AND TOWN HALL.

Mr. T. J. West's new star programme will not only be shown this afternoon and evening at the talkatorium, but in the evening only at the Town Hall also. Mr. L. B. Green's Vice-regal Orchestra will supply the music. The new list will comprise the Parisian sensational series, "The Spectre, or Murder Will Out," "The Italian Naval Manoeuvres," the "Third Ashes" cricket match, "Dan Leno's Comic Cycling Match at Notting Hill," "The Cowboy's Chivalry," "The Revolutionaries in Lisbon," and such comic stories as "Muggsky Becomes a Hero," "Uncle Tom's Cabin" will be the subject of a beautiful series of pictures, with special music, on Monday night.

"PETER PAN" CLUB HOSPITAL FETE.

Miss Blanche Browne will open the fete at St. James's Hall this afternoon, continued also throughout this evening, organised by the "Peter Pan" Club in aid of their pet, the Royal Alexandra Hospital for Children. There will be a bazaar of Christmas presents, concerts, novel entertainments, and fortune-telling in entertainment, showing the whole of the fairy drama, and Miss Titrell Brune's gramophone greeting from London to Miss Webb and other organisers of the charity fete.

MR. N. J. GEHDE'S SACRED CONCERT.

Mr. N. J. Gehde will direct a sacred concert at the Town Hall to-morrow afternoon, when Miss Ada B. Peerless will sing Rossini's "Inflammatus," Mr. Eugene Cosgrove will be heard in "Almighty Sire" (Gounod), Mr. Maurice Chenoweth will sing "Where'er you Walk" (Handel), and the choir will render Gounod's "Australian National Anthem" (first performance). Misses Renee Lees, M. Gibson, Adelaide Cox (elocutionist), Irene M'Pherson, Florence Grant, Mr. Gordon Sigmund, Signor Tarilli, the Gehde Choristers, Chas. Wood, Signor Tarilli, the Gehde Choristers, and the Meistersingers' quartet will also assist.

ST. GEORGE'S HALL, NEWTOWN.

Mr. N. J. Gehde will direct a sacred concert at St. George's Hall to-morrow evening, when the assisting artists will be Misses Elsie B. Peerless, Irene M'Pherson, Tessie Marshall, Violet Allport, Florence Grant, E. Abbott, Messrs. M. Chenoweth, Roy Allen, Chas. Wood, the Cathedral Choristers, and the Meistersingers' Quartet.

BIJOU THEATRE PICTURES.

At the Bijou Theatre, both afternoon and evening to-day, the new programme of the latest films will comprise "The River Danube," "Through the Alps," "Through the Tyrol," the dramatic stories of "The Law of the West," and "The Great Diamond Swindle," comic incidents, and "Police Dogs in Paris."

THE OLYMPIA PICTURES.

Mr. Wm. Anderson's new open-air theatre "The Olympia," Elizabeth-street, near the Central Railway Station, has the exclusive rights of the beautiful series of pictures entitled "The Squatter's Daughter." All the chief scenes of the popular play will be shown to-night (no matinee).

EMPIRE PICTURES.

This popular Oxford-street Picture Theatre is screening the latest films, including "Texas Train Robbery," "A Modern Prodigal," "Under Western Skies," and a clever comic series. "What the Parrot Saw." Special prices prevail at the children's matinee to-day, at 2.30. A complete change is announced for Monday evening.

STADIUM CONTINENTALS.

Mr. Harry Clay has secured and fitted up the Stadium, Rushcutter Bay, for a season of summer night continentals, opening this evening, and to be regularly continued every evening except Wednesdays. In addition to the world's latest moving pictures, there will be the Ladies' Austral Symphony Orchestra, illustrated songs, and a host of artists, including John Ralston, Post Mason, and Harry Clay.

PAT FISHER'S ENTERTAINMENTS.

At Harry Clay's Standard Theatre this evening, a new series of popular Saturday night vaudeville shows will be opened, with Mr. Pat Fisher's entertainers, headed by Maud Fanning, Elliott Sefton, Arthur Elliott, Ida Sweetlake, Tommy Swindells, "Revenge" in strawtease dancing, The Little Four of Queen Corona, the Kelly Family, Mr. Pat Fisher's "Kindled Love," Max Maxwell's, and the villainous plots against them, Professor Orloff, Mr. Richard Bellairs and Imara (Miss Sylvia Strong), are the source of many sensational incidents in this picturesquely staged drama.

"SHADOWS OF A GREAT CITY."

After an interval of years, the favourite American melodrama, "The Shadows of a Great City," will be produced at the Palace Theatre next Saturday evening, when Miss Maggie Moore and Mr. H. R. Roberts, who have been long playing the piece with success at the King's Theatre, Melbourne, will be with the company. Miss Maggie Moore will, of course, appear in one of her most humorous Irish characters as Biddy Roonan, whilst Mr. Harry Roberts will be seen as the hero, Tom Cooper. The cast will include Messrs. A. E. Greenaway, John F. Forde, E. R. Russell, Miss Ethel Rochford, and Miss Beatrice Hill. Picturesque tableaux have been painted by Mr. Reg. Robins. The plan will open at Elvy's on Monday.

"THE WINNING TICKET."

After an absence from Sydney of about three years, Mr. Wm. Anderson's complete dramatic company, headed by Miss Eugenie Duggan, will present the new drama entitled "The Winning Ticket," at the Lyceum Theatre, Criterion Theatre, after a phenomenal run of seven weeks at the King's Theatre, Melbourne. The biggest of many fine scenes in the new drama will be the race for the Melbourne Cup, in which six racehorses will be seen racing, with the familiar landscape of Flemington flashing past them. Another realistic tableau will be the swing Bridge sensation, showing a full-sized locomotive, a river of real water, and a swing bridge. Many well-known Melbourne landmarks are pictured, including the Melbourne Town Hall, Cole's Book Arcade, St. Kilda, Little Bourke-street. Miss Eugenie Duggan, Miss Olive Wilton, a new English actress, and Messrs. Roy Redgrave, George Cross, Bert Bailey, and other favourite artists will appear. The plan opens at Elvy's on Tuesday morning.

TIVOLI THEATRE.

This afternoon's performance at the Tivoli Theatre is to be the occasion of a benefit performance on behalf of the Animals' Protection Society and the Dogs' Home Society, to Mr. Barnold, whose treatment of his dogs and monkeys has unfortunately so much merit recognition. Both at this matinee, and in the evening, Bill, the Drunken Dog, and the monkey, Constable, will be in their roosts in evidence. The last seven nights are notified for Mr. Harry Rickards, whose programme will include the newly-arrived Les Marlais, humorists and eccentric acrobatic dancers, Violet Stockwell, Carl Rosini, Larry Lewis, Fanny Powers, and other favourite artists.

ALHAMBRA THEATRE.

At the Alhambra Theatre, both afternoon and evening, the present company will be increased by the engagement of Nolan and Lovell, comedy sketch artists, and by the Alhambra Quartet, and their animated dog, Toby, whilst there will be a new first part entitled, "In the Olde English Village Greene," and new moving pictures.

LYCEUM—SPENCER'S THEATRESCOPE.

At the Lyceum, both afternoon and evening to-day, Mr. Charles Spencer's Theatrescope Company will show new and interesting pictures, including "Napoleon, the Modern Prodigal," "The Street Barricades and Bombardment in Lisbon," the Japanese story of "Hako's Inheritance," "Cowboy Chivalry," "The Last Ashes," "Muggsky Becomes a Hero," and the latest comic incidents.

On Monday night "Uncle Tom's Cabin" will be elaborately illustrated with 2,000ft of film and grand organ accompaniment.

WEST'S AT GLACIARIUM AND TOWN HALL.

Mr. T. J. West's new star programme will not only be shown this afternoon and evening at the talkatorium, but in the evening only at the Town Hall also. Mr. L. B. Green's Vice-regal Orchestra will supply the music. The new list will comprise the Parisian sensational series, "The Spectre, or Murder Will Out," "The Italian Naval Manoeuvres," the "Third Ashes" cricket match, "Dan Leno's Comic Cycling Match at Notting Hill," "The Cowboy's Chivalry," "The Revolutionaries in Lisbon," and such comic stories as "Muggsky Becomes a Hero," "Uncle Tom's Cabin" will be the subject of a beautiful series of pictures, with special music, on Monday night.

"PETER PAN" CLUB HOSPITAL FETE.

Miss Blanche Browne will open the fete at St. James's Hall this afternoon, continued also throughout this evening, organised by the "Peter Pan" Club in aid of their pet, the Royal Alexandra Hospital for Children. There will be a bazaar of Christmas presents, concerts, novel entertainments, and fortune-telling in entertainment, showing the whole of the fairy drama, and Miss Titrell Brune's gramophone greeting from London to Miss Webb and other organisers of the charity fete.

MR. N. J. GEHDE'S SACRED CONCERT.

Mr. N. J. Gehde will direct a sacred concert at the Town Hall to-morrow afternoon, when Miss Ada B. Peerless will sing Rossini's "Inflammatus," Mr. Eugene Cosgrove will be heard in "Almighty Sire" (Gounod), Mr. Maurice Chenoweth will sing "Where'er you Walk" (Handel), and the choir will render Gounod's "Australian National Anthem" (first performance). Misses Renee Lees, M. Gibson, Adelaide Cox (elocutionist), Irene M'Pherson, Florence Grant, Mr. Gordon Sigmund, Signor Tarilli, the Gehde Choristers, Chas. Wood, Signor Tarilli, the Gehde Choristers, and the Meistersingers' quartet will also assist.

ST. GEORGE'S HALL, NEWTOWN.

Mr. N. J. Gehde will direct a sacred concert at St. George's Hall to-morrow evening, when the assisting artists will be Misses Elsie B. Peerless, Irene M'Pherson, Tessie Marshall, Violet Allport, Florence Grant, E. Abbott, Messrs. M. Chenoweth, Roy Allen, Chas. Wood, the Cathedral Choristers, and the Meistersingers' Quartet.

BIJOU THEATRE PICTURES.

At the Bijou Theatre, both afternoon and evening to-day, the new programme of the latest films will comprise "The River Danube," "Through the Alps," "Through the Tyrol," the dramatic stories of "The Law of the West," and "The Great Diamond Swindle," comic incidents, and "Police Dogs in Paris."

THE OLYMPIA PICTURES.

Mr. Wm. Anderson's new open-air theatre "The Olympia," Elizabeth-street, near the Central Railway Station, has the exclusive rights of the beautiful series of pictures entitled "The Squatter's Daughter." All the chief scenes of the popular play will be shown to-night (no matinee).

EMPIRE PICTURES.

This popular Oxford-street Picture Theatre is screening the latest films, including "Texas Train Robbery," "A Modern Prodigal," "Under Western Skies," and a clever comic series. "What the Parrot Saw." Special prices prevail at the children's matinee to-day, at 2.30. A complete change is announced for Monday evening.

STADIUM CONTINENTALS.

Mr. Harry Clay has secured and fitted up the Stadium, Rushcutter Bay, for a season of summer night continentals, opening this evening, and to be regularly continued every evening except Wednesdays. In addition to the world's latest moving pictures, there will be the Ladies' Austral Symphony Orchestra, illustrated songs, and a host of artists, including John Ralston, Post Mason, and Harry Clay.

PAT FISHER'S ENTERTAINMENTS.

At Harry Clay's Standard Theatre this evening, a new series of popular Saturday night vaudeville shows will be opened, with Mr. Pat Fisher's entertainers, headed by Maud Fanning, Elliott Sefton, Arthur Elliott, Ida Sweetlake, Tommy Swindells, "Revenge" in strawtease dancing, The Little Four of Queen Corona, the Kelly Family, Mr. Pat Fisher's "Kindled Love," Max Maxwell's, and the villainous plots against them, Professor Orloff, Mr. Richard Bellairs and Imara (Miss Sylvia Strong), are the source of many sensational incidents in this picturesquely staged drama.

"SHADOWS OF A GREAT CITY."

After an interval of years, the favourite American melodrama, "The Shadows of a Great City," will be produced at the Palace Theatre next Saturday evening, when Miss Maggie Moore and Mr. H. R. Roberts, who have been long playing the piece with success at the King's Theatre, Melbourne, will be with the company. Miss Maggie Moore will, of course, appear in one of her most humorous Irish characters as Biddy Roonan, whilst Mr. Harry Roberts will be seen as the hero, Tom Cooper. The cast will include Messrs. A. E. Greenaway, John F. Forde, E. R. Russell, Miss Ethel Rochford, and Miss Beatrice Hill. Picturesque tableaux have been painted by Mr. Reg. Robins. The plan will open at Elvy's on Monday.

"THE WINNING TICKET."

After an absence from Sydney of about three years, Mr. Wm. Anderson's complete dramatic company, headed by Miss Eugenie Duggan, will present the new drama entitled "The Winning Ticket," at the Lyceum Theatre, Criterion Theatre, after a phenomenal run of seven weeks at the King's Theatre, Melbourne. The biggest of many fine scenes in the new drama will be the race for the Melbourne Cup, in which six racehorses will be seen racing, with the familiar landscape of Flemington flashing past them. Another realistic tableau will be the swing Bridge sensation, showing a full-sized locomotive, a river of real water, and a swing bridge. Many well-known Melbourne landmarks are pictured, including the Melbourne Town Hall, Cole's Book Arcade, St. Kilda, Little Bourke-street. Miss Eugenie Duggan, Miss Olive Wilton, a new English actress, and Messrs

MONETARY AND COMMERCIAL.

STOCKS AND SHARES.

A heavy volume of business was effected on 'Change yesterday at firm rates. City Bank of Sydney new rose 2/9, Commercial Banking Company new rose 2/6, Australian Gas 5/-, Company of Sydney 7/6, Australian and Wood Brus. Manly Gas new /3, Castlemaine and Wood Brewery /3, Perkins' ceased 6, Tooheys advanced /6, Colonial Sugar ceased £2, Henry Jones (I.X.L.) Hotel Metropole rose /9, Port Co-operative /1½, Hotel Metropole rose /9, Port Dunlop Rubber ceased /3, and Wickham Steel and Bullock Island Coal pref. rose 1/, other sales being at late rates.

The following sales were reported:—Mornington: Permanent Trustee, 4/6; Castlemaine Brewery and Wood Bros., 9/6; Henry Jones (I.X.L.) Co-operative, 25/9½; Goldsbrough, Mort, and Co.-operative, 25/9½; Australian Gas, 5/-; Paul and Co., 37/6; Bank of Victoria, 5/-; Port Sweetenham Rubber, 17/-; Wickham Coal, pref., 20/-; Rubber, 17/-; Wickham Coal, pref., 20/-; Colonial Sugar, £42 10/-; East Greta Coal, 20/-; Colonial Sugar, £42 10/-; East Greta Coal, 22/; Farmer and Co., 9/6; Henry Jones (I.X.L.) Co-operative, £5 12/6; Australian Gas, 5/-; Commercial Banking Company, £32/17/6; Colonial Sugar, £42 10/-; Hotel Metropole Hotel (ord.), 30/9; Goodlet and Smith, 19/6; Winchcombe, Carson, and Co., 12/9; Mercantile Mutual Insurance, 18/-; Australasian, 7/-; Commercial Banking Company of Sydney, new, 76 9; Commercial Banking Company of Sydney, new, 76 9; Australian Gas, 5/-; Perkins and Co., 40/-; Australian Gaslight, £18 12/6; Goldsbrough, Mort, and Co., 37/6. Later: Permanent Trustee, 4/6; Manly Gas, new, 12 9.

FINANCIAL.

SHIPPING OF THE COMMONWEALTH.

Last year the number of vessels that entered, and the aggregate tonnage thereof was considerably greater in the case of this than of any other State, as will be seen from the following table that has been compiled by the Federal statist:—

	Vessels.	Tons.
New South Wales	2801	5,870,024
Victoria	2107	4,566,322
Queensland	829	1,640,344
South Australia	1228	3,111,162
Western Australia	622	1,107,000
Tasmania	694	1,213,062

South Australia makes a very good showing, the population considered.

TOOTH'S NEW CAPITAL.

The following resolutions are to be submitted to shareholders at an extraordinary meeting of Tooth and Co., Ltd., which is to be held on November 30 next:—

1. That the capital of the company be increased from £200,000 to £400,000, by the creation of 40,000 new shares of £5 each, ranking for dividend in all other respects pari passu with the existing shares in the company.

2. That such shares be offered in the first instance to the shareholders at par in the proportion of one new share for every nine shares held by each shareholder on the register of members at the close of the books that the full amount of such shares be taken up shall be paid to the company on the acceptance of the offer, and that such offer be made by circular addressed to each shareholder stating that each shareholder is entitled, and limiting a time to be fixed by the board within which the offer, if not accepted, will be considered as declined.

3. That the sum of £40,000, being portion of the amount standing to the credit of the company's reserve fund, be distributed amongst the shareholders by way of bonus, payable to the holders of shares paid up by them respectively on the 31st day of December next, and that each shareholder may direct in writing that the amount of bonus due to him in respect of the new shares to which he shall become entitled under the preceding resolution, such shares to fully participate in any dividend that may be declared in respect of the current year of profits which shall have accrued to the 31st March, 1911.

4. That the directors be and are hereby authorised to dispose of all such shares as shall not be taken up by shareholders, and of which to notice of acceptance shall have been received by the secretary of the company on or before the day appointed by the directors for the receipt thereof, upon such terms as the board may deem most advantageous, and the premiums received from the sale of such shares, less expenses, shall be divided proportionately amongst the shareholders entitled to participate between whom we have not exercised their right of application pro rata to the number of shares to which they would have been entitled had they made application for the same.

5. That any shares left unallotted by reason of certain holdings not being exactly divisible by nine shall be disposed of by the directors, and the premiums received from the sale of such shares, less expenses, shall be divided proportionately amongst the shareholders entitled to participate between whom we have not exercised their right of application pro rata to the number of shares to which they would have been entitled had they made application for the same.

If the new shares is worth, say, only 45/, the new issue is equivalent to a bonus of 5/ per share, or 25 per cent.

LONDON FINANCIAL CABLE NEWS.

The Bank of England has succeeded in adding £3,½ millions to its gold reserves during the week, and the market has eased 5 days, though in the main Paris and Berlin rates have strengthened somewhat. Consols have lost 10s. most Australian securities have about as they were. New Zealand three, however, have dropped £2 10/, owing to the new loan recently announced.

LONDON FINANCIAL CABLES.

LONDON, Nov. 18.

The Bank of England reserves in notes and coin last week, and for the corresponding period of last year, is:—

	1910.	1909.
Proportion of reserves to liabilities	50.6	50.6
Rate of discount	4	4
Circulation	£28,532,000	£28,112,000
Bankers' balances	44,175,000	44,431,000
Other securities	11,013,000	7,450,000
Other deposits	37,511,000	37,688,000
Public deposits	5,870,000	5,870,000
Notes reserve	25,511,000	25,661,000
Gold and silver coin	1,377,000	1,377,000

The circulation is £28,532,000, as against £28,112,000 last week, and £28,431,000 last year.

ISSUE DEPARTMENT.

Notes issued	£52,037,000
Government securities	£11,013,000
Other securities	7,450,000
Gold and silver coin	33,588,000
	£52,037,000

BANKING DEPARTMENT.

Proprietors' capital	£14,553,000
Rest	3,644,000
Public deposits	5,870,000
Other deposits	37,511,000
Seven-day and other bills	1,377,000
	£63,956,000

MONEY MARKET.

The Bank of England rate of discount was increased on October 20 from 4 to 5 per cent. The open market rate of discount for the best three months' bills is lower at 4 3-16 per cent. Short loans are unchanged at 4 7-8 per cent.

The market rate in Paris is 1-8 higher at 3 7-8, while in Berlin it is 1-8 higher at 4½ per cent.

CONSOLS AND AUSTRALASIAN STOCKS.

Current quotations for the Consols and Australasian Government stocks, compared with those of a week ago, have, therefore, contrasted themselves with providing for immediate necessities. Quotations are unchanged.

The Colonial Sugar Company quotes:—

No. 1D (brewers' crystals), £21 10/; No. 1XD (large granulated, for manufacturers), £20 10/; No. 1A (fine granulated, for table use), £20 10/; No. 1 (1W.), £20 10/; No. 2 (1.), £20 5/; No. 3, £18 5/.

Tablets, in boxes containing 56lb., 2½ per cwt.; in boxes containing 28 2lb cartons, 2s.; coffee crystals, in 5-bush. bags, containing 70lb., 2s 6; in 5-bush. bags, containing 14lb, 2s 6; in calico bags, containing 2 cwt., Castle sugar; in calico bags containing 56lb, 25 6; in calico bags containing 14lb, 2s 6, being sugar, in calico bags containing 56lb, 25 6; in calico bags containing 14lb, 2s 6; in cases containing 16 7lb tins, 2s.; in cases containing 28 2lb tins, 3s.

The Millaquin and Yengarie Sugar Company quotes:—

Millaquin 1A	£20 7/6,	AA	£20 7/6, No. 1 £20 2 6,
A S	£20 5/,	B X	£20. Syrups and treacle are unchanged.

Prices for German 88 per cent. beet sugar, f.o.b. Hamburg, and first marks granulated, as cabled from London yesterday, compare with prices ruling earlier, as follows:—

	German Beet. Per cwt.	Granulated. Per cwt.
Yesterday	9/	11/2
A week ago	8/10	11/1
A month ago	9/6	11/10
A year ago	12/5	14/2
Two years ago	10/3	12/1

The following are the details of the bonded stocks of sugar from September 2, in tons:—

	Imp.	Duty paid.	Exp.	In Bond.
September 2	2,376	1,236	326	16,007
September 9	2,007	1,080	509	17,350
September 16	7,846	918	341	23,947
September 23	2,178	985	329	24,930
September 30	2,705	945	126	26,533
October 7	4,039	1,052	426	29,433
October 14	3,067	1,090	715	29,549
October 21	4,765	1,014	296	33,038
October 28	1,432	1,067	542	32,850
November 4	2,936	1,118	337	34,301
November 11	2,497	1,178	583	34,976
November 18	3,079	1,054	287	36,604

TEA.

The tea market is now very firm, especially on the lower-priced Indian brands, and enquiries are being made in Sydney and Melbourne and Adelaide for them. Sales have been effected during the past few days of upwards of 5000 packages of these teas at varying prices, and stocks are therefore becoming low. At the same time there is a good demand for Ceylon teas, which are, however, generally at a higher level of prices than the Indian.

Messrs. H. H. Carey and Co. submitted at their saleroom yesterday about 980 packages Ceylon tea on account of Messrs. Parbury, Henty, and Co. and Gibbs, Bright, and Co. The offering cleared about 950 packages up to 10½ per lb in more animated competition than has been in evidence for the past two months. Good common and medium broken pekoes in many cases showed an advance of ½d to ¾d per lb.

Mr. C. J. Gant will sell on Tuesday, for Messrs. Calude, Healy, and Co., 700 packages Indian teas.

DRIED FRUITS.

Dates: Good quality, spot /8, according to parcel and quality; to arrive, 7½.

Sultanas: Australian, 1 and 2 Crown, /4½ and /7½; imported (Smyrnas), /9 for new.

Muscatels: Imported, 1 1 to 1 2; Mildura, 1/1.

Lexias: /4½ to /5½, according to grade.

Prunes: New South Wales, /7; French, /7½.

Evaporated Fruits: Apples, new bulk, /7; 1lb cartons /8; peaches, /8 to /9, /5 and /6 5-Crown, /10 4-Crown; apricots, box lots, plain /8, Crowns /7½ to /10; pears, /11; nectarines, /10½.

Figs: To arrive, 4/ box boxes, 4/3 12oz boxes; Proto-bene, in 5lb boxes, /8½ to /9½ per lb; pulled, 5lb boxes /8½, 1lb boxes /9.

Currants (Australian standard): 2, 3, 4 Crown, /5, /5½, /6; imported (Amalias), /6½ to /6¾; Provincial, old, /5; to arrive, /5½.

GROCERIES.

Tinned Fruits: First grades, assorted, 7/ per doz.; apricots, 6/9; peaches, 6/; pears, 9/ per doz.

Almonds: Jordan, 2/3 to 2/6, soft-shelled, /8½.

Nuts: Brazil, /11; walnuts, /9 to /10; Barcelonas, /7½ to /8; almonds, soft shell, /7½; ditto, Jordans, 2/4½; Sicilian, 1/6.

Salmon: Scroll, talls 16/9 for 1lb tins, flats, 11lb tins 30/9, halves 9/ to 7/; in distributing lots, Gems, talls 7/, flats 9/6, halves 5/; Monarch, talls 8/3, flats 8/, halves 5/; Pride of Alaska, talls 8/1½; Kariuk Horseshoe, 9/3.

Sardines: Tret, halves 6/, quarters 4½ to 4/8; ordinary brands, halves 4/3 to 4/6, quarters 2/6 to 2/9; smoked sardines, 3/9 to 4/6.

Salt: Fish (herrings, 19/, in half-barrels; salmon, 25/ per lb; ling, /5; codfish, /5 per lb.

Herrings: Leading brands, fresh, 4/10½ to 5/; herrings in tomatoes, 3/9 to 4/4½; kippered herrings, 6/6.

Matches: Wax vestas, 3/6 2s's, 2/6½ 12's, safeties, 2/4½ to 2/9; phosphorus, up to 3/7½.

Candles: Imported tubes, /7½; D.R.J., /7½ to /7¾; local makes, from /6¾ to /6¾.

Jams: Leading colonial brands 2/6, second 2/3 lb; 6/6 and 6/ in 2lb. per doz.

Lemon peel, /6; citron, /5; orange, /6½ per lb.

Clothes pegs: Jin 4/, 4½in 2/9 to 4/ per box.

Bottle Oils: Calve delft, 3oz 4/3, 5oz 6/6, 10oz 12/, 8oz 2/7, 4-gallon tins, 7/6 per gallon.

Milks: Imported, Nestle's and Milkmaid, 5/4½; Gold Medal, 5/6, in five-case lots; smaller quantities, 5/6 to 6/; repacked, 4/3 to 4/6 five-case lots, 4/4 to 4/7½ smaller quantities.

EASTERN PRODUCE.

Rice: Best Japan, £20 per ton; locally dressed, £18 per ton in bulk bags, 10/ more for distributing parcels of each sort; Rangoon, £9 to £9/10/ per ton (in bond).

Sago: £18 to £18/10/ per ton, according to quality.

Tapioca: Medium pearl, £18 to £18/10/; others, £17 per ton.

Pearl barley: 18/ per cwt in sacks. 13/6 per cwt in bags, parcels 10/ less.

Split peas: 17/6 in sacks, 17/9 in 56lb bags.

Seeds: Canary, 17/ to 17/6 per cwt in small lots, and £8 10/ per ton in parcels; rape, 20/; linseed, whole, £8 to £9 per cwt, £21 per ton; linseed meal, £25 10/ in small lots; rape, 21/ cwt; mixed bird seed, 18/6 to 19/.

Spices: Cloves, to 1/3 per lb; mace, 2/8 per lb for whole, 2/11 for ground; pimento, /8½ to /9 per lb; carraway seeds, /9 per lb; pure white pepper, /11 per lb, mixed /7½, pure black /9½ per lb, mixed /8; stick cinnamon, 1/3 per lb. Mixed spice, loose, /10, doz. packets 1/, Nutmegs, case lots, /9, smaller lots /10 to /11.

Oatmeal: 7lb bags, £19/30 per ton; flaked, 7lb bags, £21 per ton, 2lb packets 5/ per dozen; rolled oats 5lb bags, £21/10/; £20 per ton, according to weight; 2lb packets, 5/ per doz.

Whole bleached ginger, /9 for parcels, /10 in small quantities; ground ginger, /9 to /10; preserved, /8½ to /9.

Peels: Citron, /8; lemon, /6 to /6½; orange, /6½ to /7 per lb.

Arrowroot, /8 to /7 (no large parcels offering).

JUTE.

Jute: New standard cornsacks on spot and October delivery, 4/7½, to arrive early 4/7; season's forward, 4/7½.

Drashbags: 3/7½.

Woolsacks: Spot and October shipments, 2/8½, forward 2/4.

Ore pockets: 16oz 2/7 to 2/7½, 20oz 3/6.

BREWERS' GOODS.

Hops: Kents, old season's, 2/4½ to 2/6 net, duty paid exceedingly anxious to do business. The cautious retailer, therefore, had no reason to give the top value that was asked. There were 100 bags of Hunter River onions marketed, and the best of these realised £6/10/, which was the same price as was ruling. About 600 bags of Clarence River potatoes were placed under offer, and they sold remarkably well at £11. The supply was far too small for the demand. There was a splendid draw on good chaff. All the stores were losing a large quantity of their holdings. The top qualities had been cleared from the wharfs. Oats were steady. 2/8 being well maintained for best White Giants. Close on 750 bags of onions were marketed from Melbourne. Silverskins realised up to £8, and Brown Spanish to £6.

FEED-GRAIN AND OFFAL.

Current quotations were:—

Maize.—Northern River, prime yellow 2/8 to 2/9, good to 2/7, white milling 2/8, Victorian yellow 2/9 to 2/11, occasionally 3/ per bushel.

Barley.—Victorian: Cape, 2/6 to 3/ per bushel.

Peas.—Tasmanian: Blue 5/6 to 5/9 per bushel, grey 6/ per bushel.

Oats.—Tasmanian: White Giants, 2/8; Sparrowbills, 2/6 to 2/7; Algerian, milling 2/3 to 2/6, feed 2/3 to 2/4 per bushel.

Bran (Association price).—£4/5/; pollard, £4 per ton.

FORAGE.

Chaff.—South Australian: Wheaten, best £4/5/ to £4/10/; Victorian: Wheaten, best £4/5/ to £4/10/; occasionally £4/12/6 "shandy," best £3/15/ to £4; oaten, best £4/5/ to £4/10/; occasionally £4; second quality, £3 to £3/5/ per ton.

Derrick Straw.—Tasmanian: Wheaten, £3; oaten, £2/10/; Victorian: Oaten, £2/10/ per ton.

Oaten Hay.—Victorian: £3/10/ to £3/15/ per ton.

Lucerne.—Hunter River: Choice dry green £3, new green £2/10/ to £2/15/, brown sweated £2/10/, grassy and inferior £1/10/ to £2 per ton.

VEGETABLES.

Potatoes.—Tasmanian: Redskins nominally £9/10/. Locals: Nominally, Clarence River, £11 per ton.

Onions.—Victorian: Brown Spanish, £5 to £6; Silverskins nominally £7/15/ to £8; Hunter River, £6/10/ per ton.

DAIRY PRODUCE.

NORTHERN EGGS BETTER.

BUTTER SELLING STEADILY.

Northern River eggs were in lighter supply than last Friday. The really good brands showed most shrinkage in quantities. For this reason, salesmen secured an extra 1d per dozen for the bulk of their shipments. Not very many went out at the extra amount, but just sufficient to give the values a better standard. New-lands and railways eggs were unchanged in price. Dark eggs continued to meet a large proportion of the orders. Bacon and hams were moving well, whilst cheese was in fairly good request. Butter was in good demand locally, whilst shippers to the old country were looking for good parcels.

BUTTER SUPPLIES AND VALUES.

Following are particulars of arrivals of butter into Sydney for the week ended November 18, and market prices here and in London for the past 28 days:—

Year.	Boxes.	Sydney Price.	London Price.
1906	20,572	100/	116/
1907	9,170	110/	126/
1908	10,084	100/	111/
1909	16,347	96/	110/
1910	22,407	96/	108/ to 110/

Current quotations were:—

Butter.—First grade 96/, medium 90/ to 94/, seconds 84 to 88/, pastry from 60/ per cwt.

Cheese.—Prime loaf and large /6 to /6¾, special /7 to /7¼ per lb.

Lard.—Packets, /8¼ to /8½; bulk, /6 to /6¾; special packets, /7½; bulk, /7 per lb.

Hams.—Bacon hams, /11 to /11½; prepared: single cloth 1½ to 1/, double 1/1 to 1/2; Christmas delivery, single 1/1½ to 1/3, double 1/2 to 1/3½; prepared for delivery, weed 1/1½ to 1/2½, muslin 1/1 to 1/1½; Christmas delivery, weed 1/2½, muslin 1/2 to 1/3.

Bacon.—Single 1/1 to 1/1½, double 1/2 to 1/2½; prepared: single 1/1½ to 1/2, double 1/2 to 1/2½; Christmas delivery, weed 1/1½ to 1/2½, muslin 1/1 to 1/1½; Christmas delivery, weed 1/2½, muslin 1/2 to 1/3.

Rolls.—Single, /8 to /8½; prepared, /9 to /9½; Christmas delivery, /9½ to /10; prepared, /9½ to /10; Christmas delivery, /10 to /10½.

Shoulders.—Single, /7½ to /8; prepared, /8 to /8½; Christmas delivery, /8½ to /9; prepared, /8½ to /9; Christmas delivery, /9 to /9½.

Middles.—Single, /8 to /8½; prepared, /8½ to /9; Christmas delivery, /9 to /9½; prepared, /9 to /9½; Christmas delivery, /9½ to /10.

Pickets.—Single, /7 to /8; prepared, /7½ to /8; Christmas delivery, /8 to /8½; prepared, /8 to /8½; Christmas delivery, /8½ to /9.

Collars.—Single, /7 to /7½; prepared, /7½ to /8; Christmas delivery, /8 to /8½; prepared, /8 to /8½; Christmas delivery, /8½ to /9.

Backs.—Single, /7½ to /8; prepared, /8 to /8½; Christmas delivery, /8½ to /9; prepared, /8½ to /9; Christmas delivery, /9 to /9½.

Bellies.—Single, /6 to /6½; prepared, /6½ to /7; Christmas delivery, /7 to /7½; prepared, /7 to /7½; Christmas delivery, /7½ to /8.

Flitches.—Single, /7½ to /8; prepared, /8 to /8½; Christmas delivery, /8½ to /9; prepared, /8½ to /9; Christmas delivery, /9 to /9½.

Mess Pork.—Single, /8 to /8½; prepared, /8½ to /9; Christmas delivery, /9 to /9½; prepared, /9 to /9½; Christmas delivery, /9½ to /10.

Corned Pork.—Single, /8 to /8½; prepared, /8½ to /9; Christmas delivery, /9 to /9½; prepared, /9 to /9½; Christmas delivery, /9½ to /10.

Corned Beef.—Single, /6 to /6½; prepared, /6½ to /7; Christmas delivery, /7 to /7½; prepared, /7 to /7½; Christmas delivery, /7½ to /8.

Hocks.—Single, /5 to /5½; prepared, /5½ to /6; Christmas delivery, /6 to /6½; prepared, /6 to /6½; Christmas delivery, /6½ to /7.

Tongues.—Single, /5 to /5½; prepared, /5½ to /6; Christmas delivery, /6 to /6½; prepared, /6 to /6½; Christmas delivery, /6½ to /7.

Sausages.—Single, /6 to /6½; prepared, /6½ to /7; Christmas delivery, /7 to /7½; prepared, /7 to /7½; Christmas delivery, /7½ to /8.

Fresh Pork.—Single, /7 to /7½; prepared, /7½ to /8; Christmas delivery, /8 to /8½; prepared, /8 to /8½; Christmas delivery, /8½ to /9.

Fresh Veal.—Single, /6 to /6½; prepared, /6½ to /7; Christmas delivery, /7 to /7½; prepared, /7 to /7½; Christmas delivery, /7½ to /8.

Fresh Beef.—Single, /5 to /5½; prepared, /5½ to /6; Christmas delivery, /6 to /6½; prepared, /6 to /6½; Christmas delivery, /6½ to /7.

Fresh Mutton.—Single, /5 to /5½; prepared, /5½ to /6; Christmas delivery, /6 to /6½; prepared, /6 to /6½; Christmas delivery, /6½ to /7.

Fresh Lamb.—Single, /6 to /6½; prepared, /6½ to /7; Christmas delivery, /7 to /7½; prepared, /7 to /7½; Christmas delivery, /7½ to /8.

Fresh Kid.—Single, /5 to /5½; prepared, /5½ to /6; Christmas delivery, /6 to /6½; prepared, /6 to /6½; Christmas delivery, /6½ to /7.

Fresh Goat.—Single, /4 to /4½; prepared, /4½ to /5; Christmas delivery, /5 to /5½; prepared, /5 to /5½; Christmas delivery, /5½ to /6.

Fresh Rabbits.—Single, /4 to /4½; prepared, /4½ to /5; Christmas delivery, /5 to /5½; prepared, /5 to /5½; Christmas delivery, /5½ to /6.

Fresh Hares.—Single, /4 to /4½; prepared, /4½ to /5; Christmas delivery, /5 to /5½; prepared, /5 to /5½; Christmas delivery, /5½ to /6.

Fresh Game.—Single, /4 to /4½; prepared, /4½ to /5; Christmas delivery, /5 to /5½; prepared, /5 to /5½; Christmas delivery, /5½ to /6.

Fresh Poultry.—Single, /4 to /4½; prepared, /4½ to /5; Christmas delivery, /5 to /5½; prepared, /5 to /5½; Christmas delivery, /5½ to /6.

Fresh Turkeys.—Single, /4 to /4½; prepared, /4½ to /5; Christmas delivery, /5 to /5½; prepared, /5 to /5½; Christmas delivery, /5½ to /6.

Fresh Geese.—Single, /4 to /4½; prepared, /4½ to /5; Christmas delivery, /5 to /5½; prepared, /5 to /5½; Christmas delivery, /5½ to /6.

Fresh Ducks.—Single, /4 to /4½; prepared, /4½ to /5; Christmas delivery, /5 to /5½; prepared, /5 to /5½; Christmas delivery, /5½ to /6.

Fresh Fowls.—Single, /4 to /4½; prepared, /4½ to /5; Christmas delivery, /5 to /5½; prepared, /5 to /5½; Christmas delivery, /5½ to /6.

Fresh Chickens.—Single, /4 to /4½; prepared, /4½ to /5; Christmas delivery, /5 to /5½; prepared, /5 to /5½; Christmas delivery, /5½ to /6.

Fresh Ducklings.—Single, /4 to /4½; prepared, /4½ to /5; Christmas delivery, /5 to /5½; prepared, /5 to /5½; Christmas delivery, /5½ to /6.

Fresh Geeselings.—Single, /4 to /4½; prepared, /4½ to /5; Christmas delivery, /5 to /5½; prepared, /5 to /5½; Christmas delivery, /5½ to /6.

Fresh Turkeylings.—Single, /4 to /4½; prepared, /4½ to /5; Christmas delivery, /5 to /5½; prepared, /5 to /5½; Christmas delivery, /5½ to /6.

Fresh Fowlings.—Single, /4 to /4½; prepared, /4½ to /5; Christmas delivery, /5 to /5½; prepared, /5 to /5½; Christmas delivery, /5½ to /6.

Fresh Chickenings.—Single, /4 to /4½; prepared, /4½ to /5; Christmas delivery, /5 to /5½; prepared, /5 to /5½; Christmas delivery, /5½ to /6.

Fresh Ducklingings.—Single, /4 to /4½; prepared, /4½ to /5; Christmas delivery, /5 to /5½; prepared, /5 to /5½; Christmas delivery, /5½ to /6.

Fresh Geeselingings.—Single, /4 to /4½; prepared, /4½ to /5; Christmas delivery, /5 to /5½; prepared, /5 to /5½; Christmas delivery, /5½ to /6.

Fresh Turkeylingings.—Single, /4 to /4½; prepared, /4½ to /5; Christmas delivery, /5 to /5½; prepared, /5 to /5½; Christmas delivery, /5½ to /6.

Fresh Fowlingings.—Single, /4 to /4½; prepared, /4½ to /5; Christmas delivery, /5 to /5½; prepared, /5 to /5½; Christmas delivery, /5½ to /6.

Fresh Chickeningings.—Single, /4 to /4½; prepared, /4½ to /5; Christmas delivery, /5 to /5½; prepared, /5 to /5½; Christmas delivery, /5½ to /6.

Fresh Ducklingingings.—Single, /4 to /4½; prepared, /4½ to /5; Christmas delivery, /5 to /5½; prepared, /5 to /5½; Christmas delivery, /5½ to /6.

Fresh Geeselingingings.—Single, /4 to /4½; prepared, /4½ to /5; Christmas delivery, /5 to /5½; prepared, /5 to /5½; Christmas delivery, /5½ to /6.

Fresh Turkeylingingings.—Single, /4 to /4½; prepared, /4½ to /5; Christmas delivery, /5 to /5½; prepared, /5 to /5½; Christmas delivery, /5½ to /6.

Fresh Fowlingingings.—Single, /4 to /4½; prepared, /4½ to /5; Christmas delivery, /5 to /5½; prepared, /5 to /5½; Christmas delivery, /5½ to /6.

Fresh Chickeningingings.—Single, /4 to /4½; prepared, /4½ to /5; Christmas delivery, /5 to /5½; prepared, /5 to /5½; Christmas delivery, /5½ to /6.

Fresh Ducklingingingings.—Single, /4 to /4½; prepared, /4½ to /5; Christmas delivery, /5 to /5½; prepared, /5 to /5½; Christmas delivery, /5½ to /6.

Fresh Geeselingingingings.—Single, /4 to /4½; prepared, /4½ to /5; Christmas delivery, /5 to /5½; prepared, /5 to /5½; Christmas delivery, /5½ to /6.

Fresh Turkeylingingingings.—Single, /4 to /4½; prepared, /4½ to /5; Christmas delivery, /5 to /5½; prepared, /5 to /5½; Christmas delivery, /5½ to /6.

Fresh Fowlingingingings.—Single, /4 to /4½; prepared, /4½ to /5; Christmas delivery, /5 to /5½; prepared, /5 to /5½; Christmas delivery, /5½ to /6.

Fresh Chickeningingingings.—Single, /4 to /4½; prepared, /4½ to /5; Christmas delivery, /5 to /5½; prepared, /5 to /5½; Christmas delivery, /5½ to /6.

Fresh Ducklingingingingings.—Single, /4 to /4½; prepared, /4½ to /5; Christmas delivery, /5 to /5½; prepared, /5 to /5½; Christmas delivery, /5½ to /6.

Fresh Geeselingingingingings.—Single, /4 to /4½; prepared, /4½ to /5; Christmas delivery, /5 to /5½; prepared, /5 to /5½; Christmas delivery, /5½ to /6.

Fresh Turkeylingingingingings.—Single, /4 to /4½; prepared, /4½ to /5; Christmas delivery, /5 to /5½; prepared, /5 to /5½; Christmas delivery, /5½ to /6.

Fresh Fowlingingingingings.—Single, /4 to /4½; prepared, /4½ to /5; Christmas delivery, /5 to /5½; prepared, /5 to /5½; Christmas delivery, /5½ to /6.

Fresh Chickeningingingingings.—Single, /4 to /4½; prepared, /4½ to /5; Christmas delivery, /5 to /5½; prepared, /5 to /5½; Christmas delivery, /5½ to /6.

Fresh Ducklingingingingingings.—Single, /4 to /4½; prepared, /4½ to /5; Christmas delivery, /5 to /5½; prepared, /5 to /5½; Christmas delivery, /5½ to /6.

Fresh Geeselingingingingingings.—Single, /4 to /4½; prepared, /4½ to /5; Christmas delivery, /5 to /5½; prepared, /5 to /5½; Christmas delivery, /5½ to /6.

Fresh Turkeylingingingingingings.—Single, /4 to /4½; prepared, /4½ to /5; Christmas delivery, /5 to /5½; prepared, /5 to /5½; Christmas delivery, /5½ to /6.

Fresh Fowlingingingingingings.—Single, /4 to /4½; prepared, /4½ to /5; Christmas delivery, /5 to /5½; prepared, /5 to /5½; Christmas delivery, /5½ to /6.

Fresh Chickeningingingingingings.—Single, /4 to /4½; prepared, /4½ to /5; Christmas delivery, /5 to /5½; prepared, /5 to /5½; Christmas delivery, /5½ to /6.

Fresh Ducklingingingingingingings.—Single, /4 to /4½; prepared, /4½ to /5; Christmas delivery, /5 to /5½; prepared, /5 to /5½; Christmas delivery, /5½ to /6.

Fresh Geeselingingingingingingings.—Single, /4 to /4½; prepared, /4½ to /5; Christmas delivery, /5 to /5½; prepared, /5 to /5½; Christmas delivery, /5½ to /6.

Fresh Turkeylingingingingingingings.—Single, /4 to /4½; prepared, /4½ to /5; Christmas delivery, /5 to /5½; prepared, /5 to /5½; Christmas delivery, /5½ to /6.

Fresh Fowlingingingingingingings.—Single, /4 to /4½; prepared, /4½ to /5; Christmas delivery, /5 to /5½; prepared, /5 to /5½; Christmas delivery, /5½ to /6.

Fresh Chickeningingingingingingings.—Single, /4 to /4½; prepared, /4½ to /5; Christmas delivery, /5 to /5½; prepared, /5 to /5½; Christmas delivery, /5½ to /6.

Fresh Ducklingingingingingingingings.—Single, /4 to /4½; prepared, /4½ to /5; Christmas delivery, /5 to /5½; prepared, /5 to /5½; Christmas delivery, /5½ to /6.

Fresh Geeselingingingingingingingings.—Single, /4 to /4½; prepared, /4½ to /5; Christmas delivery, /5 to /5½; prepared, /5 to /5½; Christmas delivery, /5½ to /6.

Fresh Turkeylingingingingingingingings.—Single, /4 to /4½; prepared, /4½ to /5; Christmas delivery, /5 to /5½; prepared, /5 to /5½; Christmas delivery, /5½ to /6.

Fresh Fowlingingingingingingingings.—Single, /4 to /4½; prepared, /4½ to /5; Christmas delivery, /5 to /5½; prepared, /5 to /5½; Christmas delivery, /5½ to /6.

Fresh Chickeningingingingingingingings.—Single, /4 to /4½; prepared, /4½ to /5; Christmas delivery, /5 to /5½; prepared, /5 to /5½; Christmas delivery, /5½ to /6.

Fresh Ducklingingingingingingingingings.—Single, /4 to /4½; prepared, /4½ to /5; Christmas delivery, /5 to /5½; prepared, /5 to /5½; Christmas delivery, /5½ to /6.

Fresh Geeselingingingingingingingingings.—Single, /4 to /4½; prepared, /4½ to /5; Christmas delivery, /5 to /5½; prepared, /5 to /5½; Christmas delivery, /5½ to /6.

Fresh Turkeylingingingingingingingingings.—Single, /4 to /4½; prepared, /4½ to /5; Christmas delivery, /5 to /5½; prepared, /5 to /5½; Christmas delivery, /5½ to /6.

Fresh Fowlingingingingingingingingings.—Single, /4 to /4½; prepared, /4½ to /5; Christmas delivery, /5 to /5½; prepared, /5 to /5½; Christmas delivery, /5½ to /6.

Fresh Chickeningingingingingingingingings.—Single, /4 to /4½; prepared, /4½ to /5; Christmas delivery, /5 to /5½; prepared, /5 to /5½; Christmas delivery, /5½ to /6.

Fresh Ducklingingingingingingingingingings.—Single, /4 to /4½; prepared, /4½ to /5; Christmas delivery, /5 to /5½; prepared, /5 to /5½; Christmas delivery, /5½ to /6.

Fresh Geeselingingingingingingingingingings.—Single, /4 to /4½; prepared, /4½ to /5; Christmas delivery, /5 to /5½; prepared, /5 to /5½; Christmas delivery, /5½ to /6.

Fresh Turkeylingingingingingingingingingings.—Single, /4 to /4½; prepared, /4½ to /5; Christmas delivery, /5 to /5½; prepared, /5 to /5½; Christmas delivery, /5½ to /6.

Fresh Fowlingingingingingingingingingings.—Single, /4 to /4½; prepared, /4½ to /5; Christmas delivery, /5 to /5½; prepared, /5 to /5½; Christmas delivery, /5½ to /6.

Fresh Chickeningingingingingingingingingings.—Single, /4 to /4½; prepared, /4½ to /5; Christmas delivery, /5 to /5½; prepared, /5 to /5½; Christmas delivery, /5½ to /6.

Fresh Ducklingingingingingingingingingingings.—Single, /4 to /4½; prepared, /4½ to /5; Christmas delivery, /5 to /5½; prepared, /5 to /5½; Christmas delivery, /5½ to /6.

Fresh Geeselingingingingingingingingingingings.—Single, /4 to /4½; prepared, /4½ to /5; Christmas delivery, /5 to /5½; prepared, /5 to /5½; Christmas delivery, /5½ to /6.

Fresh Turkeylingingingingingingingingingingings.—Single, /4 to /4½; prepared, /4½ to /5; Christmas delivery, /5 to /5½; prepared, /5 to /5½; Christmas delivery, /5½ to /6.

Fresh Fowlingingingingingingingingingingings.—Single, /4 to /4½; prepared, /4½ to /5; Christmas delivery, /5 to /5½; prepared, /5 to /5½; Christmas delivery, /5½ to /6.

Fresh Chickeningingingingingingingingingingings.—Single, /4 to /4½; prepared, /4½ to /5; Christmas delivery, /5 to /5½; prepared, /5 to /5½; Christmas delivery, /5½ to /6.

Fresh Ducklingingingingingingingingingingingings.—Single, /4 to /4½; prepared, /4½ to /5; Christmas delivery, /5 to /5½; prepared, /5 to /5½; Christmas delivery, /5½ to /6.

Fresh Geeselingingingingingingingingingingingings.—Single, /4 to /4½; prepared, /4½ to /5; Christmas delivery, /5 to /5½; prepared, /5 to /5½; Christmas delivery, /5½ to /6.

Fresh Turkeylingingingingingingingingingingingings.—Single, /4 to /4½; prepared, /4½ to /5; Christmas delivery, /5 to /5½; prepared, /5 to /5½; Christmas delivery, /5½ to /6.

Fresh Fowlingingingingingingingingingingingings.—Single, /4 to /4½; prepared, /4½ to /5; Christmas delivery, /5 to /5½; prepared, /5 to /5½; Christmas delivery, /5½ to /6.

Fresh Chickeningingingingingingingingingingingings.—Single, /4 to /4½; prepared, /4½ to /5; Christmas delivery, /5 to /5½; prepared, /5 to /5½; Christmas delivery, /5½ to /6.

Fresh Ducklingingingingingingingingingingingingings.—Single, /4 to /4½; prepared, /4½ to /5; Christmas delivery, /5 to /5½; prepared, /5 to /5½; Christmas delivery, /5½ to /6.

Fresh Geeselingingingingingingingingingingingingings.—Single, /4 to /4½; prepared, /4½ to /5; Christmas delivery, /5 to /5½; prepared,

SWIMMING.

To-day's fixtures are:—

Sydney Club, heats of 100yds general and 50yds junior handicaps, and club polo competition, Domain Baths.

East Sydney Club, 220yds handicap, Farmer's Rushcutter Bay Baths.

Rose Bay Club, 200yds brace handicap, Rose Bay Baths.

Manly Club, 50yds handicap, Manly Baths.

Bondi Club, 150yds trams relay race, Bondi Baths.

Leichhardt and District Club, Leichhardt Baths, 50yds junior handicap, 50yds senior handicap, 220yds test race for representative in New South Wales Championship.

Wentworth Ladies' Club, two 50yd handicaps, Domain Baths.

GLEBE CLUB.

The above club held a 50yds general handicap, at Pyrmont Baths, Thursday evening. Results: First heat: L. Stack, 1; F. Rolls, 2; W. Rider, 3. Second heat: A. Olsen, 1; W. Crips, 2; W. Jeffreys, 3. Third heat: D. Petit, 1; A. Northwood, 2; J. Cashman, 3. Fourth heat: W. Moore, 1; J. Warriner, 2; W. McAllister, 3. Final: W. Moore, 1; S. Port, 2; A. Olsen, 3. Time, 36 2-5s. Won by a touch, and a touch separated second and third.

WESTERN SUBURBS LEAGUE CLUB.

The following handicaps have been declared for the above club's 50yds handicap, at Abbotsford Baths, next Tuesday evening, at 8.15. New members will be handicapped at the post:—Kane, scr; Cashman, 8s; Evans, Molesworth, Dunwell, Tennant, 3s; Braid, F. Chessell, 4s; Dennins, Walker, 5s; Cottle, Molesworth, McDonald, 6s; Kinnoument, E. and W. Holloway, 7s; Guillier, S. Henderson, 8s; W. Henderson, Cooper, 9s; Melrose, Charson, 10s; A. Craw, Rance, Bradley, 11s; R. Craw, G. Chessell, 12s, Barclay, McFadyen, 13s; H. Craw, Paterson, 14s; Wanban, 15s; Boyle, 18s; Mead, 20s.

RECHABITE CLUB.

The following is the result of the above club's 66yds handicap, held at the Balmain Council's floating baths, on Thursday night:—First heat: H. Watson, 4s, 1; H. Grose, 1s, 2. Time, 45s. Second heat: W. Murdoch, 2s, and R. Jackson, 7s, dead heat. Time, 42 3-5s. Third heat: H. Cave, 7s, 1; A. Murdoch, 4s, 2. Time, 46s. Fourth heat: C. W. Ratzens, scr, 1; J. McDonald, 2s, 2. Time, 41s. Fifth heat: N. Ratzens, 1s, 1; O. Golding, 4s, 2. Time, 39 4-5s. Final: N. Ratzens, 1s, 1; W. Murdoch, 2s, 2; C. W. Ratzens, scr, 3. Won by a touch, an exciting finish. One yard covered all six starters.

SOUTH SYDNEY LEAGUE CLUB.

The following are the handicaps for the 66yds event to be decided at the Cooper Aquarium Baths on Monday night next (new members to be handicapped at the baths).—First heat: L. Byrne, 8s; W. Bell, 4s; W. Cann, 7s; A. Alexander, 11s; J. Burgin, 17s. Second heat: E. Nathan, 3s; W. Freebairn, 7s; E. Sweeney, 8s; F. Darmody, 12s; W. M'Grath, 17s. Third heat: R. Nathan, 3s; J. Leveson, 7s; S. Kelsey, 9s; R. Anderson, 13s; J. M'Grath, 19s. Fourth heat: J. Church, 4s; C. Schroeder, 7s; J. Savage, 11s; A. Cusack, 16s; H. Lawrence, 19s. Fifth heat: A. Rice, 4s; S. Darmody, 8s; W. Beard, 11s; E. M'Namara, 13s. Sixth heat: R. Green, 4s; J. J. Cusack, 8s; W. Hill, 11s; G. Daly, 16s. Seventh heat: J. Stunts, scr; J. H. Cusack, 8s; A. Hennessey, 7s; V. Warham, 11s; A. J. Cusack, 12s.

RANDWICK AND COOGEE CLUB.

The above club held a 66yds handicap on Wednesday last in the Coogee Aquarium Baths, the results of which were as follow:—First heat: W. H. Buncombe (10), 1; F. Chalcraft (12), 2; G. Evans (11), 3. Time, 47 1-5s. Second heat: A. Cousins (16), 1; F. Thompson (12), 2; H. Wylie (4), 3. Time, 52 4-5s. Third heat: F. Walker (8), 1; L. Godfrey (13), 2; R. Briggs (11), 3. Time, 45 3-5s. Fourth heat: E. Wilson (11), 1; Hennessy (15), 2; R. Concannon (6), 3. Time, 51s. Fifth heat: R. Holroyd (12), 1; R. Barry (12), 2; J. Concannon (7), 3. Time, 48 1-5s. Final: R. Holroyd (12), 1; W. H. Buncombe (10), 2; F. Walker (8), 3. Time, 53 1-5s.

SYDNEY CLUB.

Entries for the following interclub events will close with the hon. secretary N.S.W. A.S.A., at Sports Club, this evening, at 8 o'clock:—100 metres scratch race, 50yds interclub handicap, and three novelty events.

NORTH SYDNEY DISTRICT CLUB.

On Thursday evening at the Lavender Bay Baths, the North Sydney District Swimming Club contested two races, viz., 50yds General Handicap and 50yds Junior Handicap. Results:—

50yds General Handicap.—First heat: A. E. Agutter, 5s, 1; N. J. Humphreys, 1s, 2; J. Wright, 8s, 3. Time, 32 2-5s. Second heat: O. Humphreys, 5s, 1; H. Hayles, 5s, 2; A. O. Hodgson, 5s, 3. Time, 32 1-3s. Third heat: G. Henry, 9s, 1; W. J. Kent, 14s, 2; A. Olsen, 3. Time, 32 2-5s. Final: G. Henry, 5s, 1; W. Kent, 14s, 2; O. Humphreys, 5s, 3. Time, 33s.

NEWTOWN DISTRICT CLUB.

The above club will hold a 100yds handicap at Drummoyne Baths to-day. Following are the handicaps:—A. Reardon, scr; J. Hall, 1s; A. Wileman, 2s; T. Bell, M. Weatherald, G. Pugh, 3s; S. Fewkes, 4; Small, R. Baton, 6s; J. Penfold, 7s; G. Russell, A. Crieg, W. Small, 8s; T. Roberts, G. Vickery, H. Abel, O. Brown, T. Westbrook, 9s; H. Fernon, W. Johnson, A. Upham, 10s; Hall, A. Cruden, 12s; C. Kayser, R. M'Cann, A. Chinnery, H. Cooper, A. Jackson, W. Cewell, 13s; S. Forbes, F. Badger, A. Stain, J. Minjoy, R. Taylor, 14s; C. Roeble, 16s; H. Coleman, Priestly, F. Morris, L. Jolly, 16s; J. Rae, W. Vickery, 18s; J. M'Neil, W. Haffner, 20s.

PROPERTY MARKET.

A good volume of business was put through during the current week. Suburban land was in strong demand, while seaside residences were demanding very liberally high rates. City property was not exchanged except at a favourable price to the seller. There are a large number of week-end auction sales taking place to-day.

Messrs. Hardie and Gorman have sold by public auction and private treaty during the week the following:—City: The Edinburgh Castle Hotel, corner of Pitt and Bathurst streets, and two shops adjoining in Pitt-street, £19,000; purchasers, Beach's, Limited. Waitara (in conjunction with J. G. Edwards and Co.): Block, Jubilee-street, £57. Hornsby (in conjunction with J. G. Edwards and Co.): Four allotments, George-street, £107. Waverley: Allotment fronting Gardyne-street, £100. Bondi: Allotment, Sophia-street, £72. Centennial Park lands (in conjunction with Richardson and Wrench, Ltd., and Batt, Rodd, and Purves, Ltd.): One allotment, for £40.

Richardson and Wrench, Ltd., report having sold by auction and private treaty during the week the following properties:—Sixty-six allotments, subdivision of Rhodes Estate, Rhodes, Parramatta River, £6710; dwelling, Darlinghurst-road, £750; block, King-street, Canterbury, £650; dwelling, Watkin-street, Newtown, £450; block, Hoechlt-street, Kellyeo, £284; small cottage, William-street, North Botany, £230; three allotments, Maida Vale Estate, Drummoyne, £211; five allotments, Foam Crest Estate, Curl Curl, £174; three allotments, Five Islands Estate, Port Kembla, £90; ten allotments, Colonna Point Estate, near Coogee, £50; allotment, Karaville Estate, Belmore, £37; and in conjunction with Hardie and Gorman, and Batt, Rodd, and Purves, Ltd., allotment, Centennial Park Government Subdivision, £80.

Arthur Rickard and Co., Ltd., report having sold the following:—By auction—Fairlight estate, Five Dock, 33 lots, from 33s per ft. to £57 6s, £1490. By private contract—Tennyson estate, Tennyson: Sec. 13, lots 6, 13, 27, £134; sec. 14, lots 11, 12, at 12/, £79; sec. 8, lot 18, at 10/, £37; sec. 6, lot 15, at 11/, £37; sec. 21, lot 16, at 10/, £39. Tramway estate, Croydon: Lots 21, 24, 87, 88, at £26 each, £104; lot 26, £27. Riverside Heights estate, Newington: Sec. 47, lots 5 and 6, £100; sec. 48, lots 5 and 6, £94; sec. 57, lot 27, £30; sec. 45, lot 16, £18; also new weatherboard cottage of 4 rooms, erected on lot 23, sec. 55, £285. Selby estate, Thornleigh: Lots 4 and 5, at 92/6 per foot, £148. Surfers' Mecca estate, Little Cooper: Lots 5, 11, and 20, of sec. 2, £281; lots 7 and 22, of sec. 1, £183. Kensington estate, Kensington: Lot 8, sec. 20, at 60/, £150. Greenacre Park estate, Bankstown: Lots 50, 51, sec. 8, £90. Arabi Hills estate, Croydon: Lots 39 and 74, sec. 1, £125; lots 37, 38, 39, sec. 2, £112; Narrabeen Heights Estate, Narrabeen: Lot 8, sec. 4, £85. Lots 13, 33, 34, sec. 9, £95. Bankstown Parklets Estate, Bankstown: Lot 48, sec. 2, £117; lots 31, 31, of sec. 3, £120. Restwell Estate, Woy Woy: lots 45, 46, sec. 5, £45; lot 25, sec. 3, £45. Oxford Estate, Five Dock: Lot 2, sec. A, £125. Orange Grove Estate, Eastwood: Lots 3 and 38, £120. Dudley Estate, Auburn: Lot 55, sec. 1, £16, 8d. Meryn's Estate, Cronulla: Lots 5, 6, sec. 4, £66. Ocean View Estate, Longueville: Lot 11, sec. 2, £92. Fairview Estate, Merrylinde: Lots 6, 60, 61, 62, sec. 1, £60. Restwell Estate: Lots 16, 17, 18, sec. 4, £52. Wellbank Estate, Concord: Lots 18, 21, sec. 1, £50. Longfields Estate, Cabramatta: Lots 36, 37, 32 sec. 1, £37. Heart of Belmore Estate, Belmore: Lot 15 at 12/, £36. Quaker's Hill Estate, Quaker's Hill: Lot 20, sec. 2, £83. Pretty Beach Estate, Woy Woy: Lot 1, sec. 3, £127. Mountain Park Estate, Springwood: Lots 32, £45. Centre Estate, Five Dock: Lot 4, at 27/6, £75. Bardwell Park Estate, Arncliffe: Lot 8, sec. F., £14. Wright's Estate, Hurstville: Lot 5, sec. 3, £25; lot 66, sec. 2, £26. 84, John's Wood Estate, Auburn: Lot 8, sec. 4, £40. Woolford Park Estate, Woodford: Lot 31, sec. 1, £12. Auburn Downs Estate, Auburn: Lot 38, at 10/ per ft, £30. Restwell Estate, Woy Woy: Lot 55, sec. 1, £25. New Station Estate, Hornsby: Lot 9, at 10/, £25. Claremont Estate, Enfield: Lots 185, 187, 263, £73. Also, modern brick villa, 6 rooms (leasehold), Neutral Bay, £650.

Messrs. Henry F. Halloran and Co. report the following sales:—7 lots, Seaforth Estate, Middle Harbour, £724; 8 lots, Worrilwood Estate, Narrabeen, £667; 6 lots, Woronora River Estate, Sutherland, £745; 10 lots, Unwin's Hill Estate, Tempe, £392; 7 lots, Stanwell Park Estate, £627; 3 lots, Belmore Hilltops Estate, £185; 6 lots, Extension Estate, £232; 4 lots, Mangrove Mountain Estate, £70; 8 lots, Willoughmon Estate, Willoughby, £307; 4 lots, Yow Yow Estate, Woy Woy, £83; 3 lots, Rockdilly Estate, Narrabeen, £231; 4 lots, Clyde Township Estate, £111; 3 lot, Lone Bay Estate, £55; 5 lots, Hurstville Township, £120; also, a pair of semi-detached cottages at Petersham, £693; and terrace property at North Sydney, £2700.

Alfdis and Co., Ltd., report having sold last Saturday Pitch and Bellevue Hill Estate, 10 allotments, at £6 per foot. Total sales, £2760.

Messrs. H. Lupton and Co. report having sold by private contract:—Allotment, Allison-road, Kensington, £205; brick cottage, with ground, Roseville, £775; water frontage and cottage, Drummoyne, £875; building block, Alfred-street, North Sydney, £687; cottage, Grosvenor-street, Kensington, £375; brick residence (7 acres land), Cabramatta, £1300.

Messrs. Piercy Ethell and Co. report having sold privately during the week several more lots of Dandilo Estate, Strathfield, for £811.

FORTHCOMING SALES.

North Sydney.—Adjoining the Mosman boundary and near the newly-constructed tramway to Clemence in the Surrey estate, which will be offered for auction this afternoon by Messrs. Raine and Horne.

Bondi.—Over 200 allotments of the O'Brien's Beach estate will be sold this afternoon at auction. The property is close to the beach, and near the main tramway line. The auctioneers are Arthur Rickard and Co., Ltd.

Burwood.—The Bungalow estate, which contains a large number of building areas, will be sold by auction by Messrs. Hugh Duff and Co. this afternoon at 3 o'clock.

Gladesville.—Holdsworth's orchard, containing 13 building blocks, and a stone villa residence, will be disposed of at auction to-day at 2 by Richardson and Wrench, Ltd.

South Kensington.—Sixteen allotments will be submitted at auction by Alfdis and Co., Ltd., this afternoon, at 3.30.

Watson's Bay.—Vaucluse estate, which is situated between Rose Bay and Watson's Bay, will be sold at auction this afternoon by Richardson and Wrench, Ltd.

Bankstown.—Friday's estate, extending from Restwell to Stacey streets, will be sold by auction to-day at 3 by Richardson and Wrench, Ltd.

The first auction sale of the City Council's 48 years' lease of allotments on widened Oxford-street will be held at the rooms of Richardson and Wrench, Ltd., 97 Pitt-street, on Monday, 21st, at 11.30, in conjunction with Messrs. Paine and Horne.

HERMIA TONIC cures that dull, throbbing headache, and the cruel side pain.—Advt.

TWO TYPES OF SUMMER SUITS

THESE SUITS APPEAL TO THE MAN WHO WANTS TO BE AS WELL DRESSED AS HIS FELLOWS WHO PAY HIGHER PRICES.

Our 3-Piece Ready Tailored Suits are Distinctly Superior.

Time was when the Ready-made Suit was abjured by every man who made any pretensions to be a smart dresser. But we have initiated reforms and improvements in Ready-to-Wear Clothing that quite differentiate these garments from those generally termed ready-made.

There is nothing skimped about them—the very best work is embodied in their make-up, whilst the style and cut is similar to that expressed in a correctly-tailored made-to-order Suit. The collar's set snugly to the collar, the edges are neatly sewn, whilst the pressing and finish stamp them as something quite superior to the regular standard of Ready-to-Wear Clothing.

The materials are of the most modern designs, and we offer a big range of distinctive patterns, in all tones of Greys, with varied colours interwoven, as well as those subdued shades of Browns and Greys, that still find favour. Come and buy one of these Suits with an open mind—there's one to exactly fit you, for we carry a large number of between sizes, to suit every figure, whether slight, normal, or stout.

Prices - 35/-, 42/-, and 45/-

The Peapes 2-Piece Crash Suit, 21/-

(Buff ground with Blue, Green, or White Stripe),

Posted 1/ extra; Interstate 1/6.

This is made of very superior Crash, shrunken in the piece before-hand so that the Suit will wash and launder without shrinkage. The Buff ground relieved by a blue, green, or white stripe forms a cool, pleasant colour, and one that does not easily soil.

The cut and finish in these Suits is high-class, whilst they are delightfully cool and comfortable in the Summer.

Please state colour of stripe when ordering.

WHEN ORDERING BY POST

Send us your chest and waist measurement; also inside leg measure.

Add 1/ extra for Postage. Interstate 1/3 extra.

Send for our Handbook of Men's Dress.

It describes all the newest ideas, and is profusely illustrated by copies of photographs taken direct from the goods offered—many illustrations in colour. Free.

PEAPES & CO., LTD.

MEN'S OUTFITTERS,

309-311 GEORGE-STREET, SYDNEY.

HORSES, VEHICLES, LIVE STOCK.

(Continued from Page 10.)

GUARANTEE to show Buyers 50 assorted Turnouts, complete, from £6, cash or terms; new Sgle. Lorries, Dble. and Sgle. Seated Buggies, Sport., Hooded, Bentshaft Sulkies, fr. £24; Dealer, Butcher's Order, Smallgoods, Hunter, Produce, Farm, Spring, Village, Grocer, Builders' Carts, suit Ponies or Horses. 123 George-st West. 'Phone, 137 Red. Letter, city, orders attend. 20 Horses, Ponies, Mares, fr. £4; 50 sets Harness. 171 Devonshire-st, off Elizabeth-street, city.

YELLOW Varnished Tray SULKY, good brake; Double-seated Buggy, Tray Sulky with hood, Van with brake, Van Horse, Pony (good sort). MITCHELL'S YARD, 335 Abercrombie-street, Redfern. 'Phone, 606 Newt.

SALE, Rubber-tyred, 4; Bentshaft Hooded SULKY, nail 15 h.h.; or Exchange for similar vehicle to suit 13 h. pony. Emohruo, Duntroon-street, Fern Hill.

TIME PAYMENT. Small Deposits taken.—16 Horses, Mares, and Ponies, from £3; new Double Horse Waggon, cheap; Turnouts to suit all Businesses, from £20; Vehicles of all descriptions, from £7; Harness, from £1. Week's trial given. 44 Kensington-street, city; off George-street West.

HANDSOME, sound, 13-hand 4-year-old, gentle, fast Bay Nugget Pony, almost new, Sulky and Harn. to match, £27, will sep. Residence, 52 Marlborough-st, S.H.

SOUND Nugget, upstanding 6-year-old Black, stands 15 Horse, ton trial in quiet 4-wh. sulk, van or tip-dray. Showroom, 52 Marlborough-st, Surry Hills.

BAY PONY GELDING, 14 hands, very fast and stylish, lady can drive, any trial; Sulky and Harness; also Creamy Gelding, 14 hands, silver mane and tail, very quiet, Sulky and Harness. 334 Abercrombie-st., Redfern, opp. McMurtrie's.

W. DWYER'S GOLD MEDAL VEHICLES.—A large stock of Double and Single BUGGIES, Light Waggonettes, Training Gigs, Jaunt Tray, Rent and Straight Shaft Sulkies, Buckboards, Phaetons, etc. Newest designs. Showroom, 144-146 King-street, Newtown. Catalogue free. 'Phone, 590 N.

FOR SALE, the best 13-hand PONY in State, 4 yrs. old, by Star Harold, subject to any trial, very quiet, owner leaving State. 69 Nelson-street, Annandale.

FOR SALE, 4 upstanding Young Horses, suitable for cab or baker's cart, or any other business, any trial. Chester-street, Annandale off Nelson-street.

ACTIVE Draught MARE, with yearling Draught Colt at foot, good sort, and heavy in foal again; a good plough mare; sell cheap. 47 Bridge-road, Glebe, near Kauri Timber Yard.

PONY PHAETON, imported, very light, also reliable PONY, and HARNESS; splendid turnout; sell together or separate; low price; no dealers. Cowie, Hexam-street, Summer Hill.

BENT and Straight Shaft Sulkies, suit horses or ponies; Repairs. Beethman, 81 Wilson-st, N'town.

FOR SALE, Licensed Van TURNOUT, good lot, 21 Gladstone-st, Newtown.

FOR SALE, 13.2 Pony, Sulky, Harness, £22. 22 Park-rd, St. Peters. Inspect Sunday morning.

WELL-BRED Aspon Billy Goat, also Nanny in kid. Apply, no room, Ellingham, Douglas-st, Dul. Hill.

FOR SALE, Dray and Harness, cheap. D. Allen, Penshurst-st, Willoughby.

GOOD Pony, bent-shaft Sulky, and Harness, £20, or separate. Luck, Ocean-st West Kogarah.

FOR SALE, Draught Horse, suit tipcart, cheap. W. M. Porter, 149 Church-st, Camperdown.

GOOD MARE, 14.3, saddle and harness, quiet, lady can drive. W. Smith, Bassett-st, Hurstville.

FOR SALE, first-class Hooded Sulky Turnout, can be seen Sun. Mrs. A. Hurley, 95 Erskineville-rd.

FOR SALE, Hooded Sulky, suit 13-hand pony. 280 King-st, Newtown.

PONY, 14 hands, trial, £8; also Sulky, Harness, gd. as new, chp., £12. 12 Botany-st, Waterloo.

SALE, Draught Horse, trial, £12; Cart Horse, £8. 32 Mary-st, Waterloo.

PICK of two young HORSES, suit van or lorry, any trial. 108 Albion-st, Surry Hills.

PONY, 13 hands, any trial, £6; also well-bred Sulky MARE, first-class Sulky, and Harness; together or sep.; must sell. After 5, 3 Seward-street, Redfern.

HORSES, VEHICLES, LIVE STOCK.

TWENTY Horses, light and heavy, from £4; New and Second-hand Vehicles, Hooded Waggons, Butchers', Bakers', Grocers', Village, Tip Carts, Spring Vans, Sulkies, Rubber-tyred Doglegs; stylish Sulky Turnout, £18; Dealer's Turnout, £12; Tipcart Turnout, £16. 503 George-street, opp. Anthony Hoderns'.

PAIR Black Ponies, 4 years, 13 hands, stylish, well matched; Tramp Pony, thickset, Sulky, and Harness, week's trial; Cab Horse, 5 years, reliable; 20 Draught Mares. 171 Devonshire-st, off Elizabeth-street, city.

ONE Black Draught Mare, suit farm work, any trial; also Bay Draught Horse, 6 years, reliable and fast. Part., J. Walsh, 150 Brougham-st, Dist.

GOOD Grazing Paddock for horses, abundance of grass, shelter, water, C. H. Westheider, Belmore.

WANTED TO PURCHASE.

(Continued from Page 15.)

WANTED, Dressmaker's STANDS and BUSTS. The Bagnall Mfg. Co., 80 Hunter-st.

WANTED, several 8ft Scale Weighing Machines, cheap. The Clyde Co., G.P.O.

LAWN MOWER, 10 or 12 in, ball-bearing, must be good order. Dalveen, Lang-st, Mosman.

WANTED, small Showcase for Counter, for cutlery. N. Werlich, Ironmonger, Haberfield.

WANTED TO BUY, VIOLIN CASE; Price to A.J.A.X., P.O., Queen Victoria Markets.

WANTED, Purchase WAGGON, carry boilers up to 30 tons weight. Send particulars, price, to R. S. LAMB, 55 Pitt-street.

WANTED, 2nd-hand Gramophone, disc, pref., high grade. Price, W. W. L., 254 Liverpool-st, Sum. Hill.

A SINGER FAMILY SEWING MACHINE, must be as good as new, and perfect order. Lowest price, etc., to SINGER, Post-office, Woollahra.

WANTED, BIG OUTFIT, lime or electric, terms monthly. 115 Stanley-st, Darlinghurst.

GLASS County wanted, 8 or 10 feet long. J. Hatton and Son, 269 George-st, or Liverpool-st, Sydney.

WANTED to Purchase, Sun Dial, with or without pedestal. Mr. Wilson, 29, Newtown.

WANTED, small size New Century Eureka Gas Stove, good order. H. G. Wills, Kogarah.

WANTED, Child's COT. Particulars Cot, Herald.

MACHINERY.

(Continued from Page 5.)

FOUR H.P. Vert. BOILER for Sale, or Hire, nearly new. A. Rogers, 41 Arundel-st, Glebe.

CONSTRUCTORS' Steam HOISTING ENGINES, Sale or Hire. A. Rogers, 41 Arundel-st, Glebe.

KEIGHLEY Kerosene Engine, 6 h.p., as new, cheap; Dynamo, accumulators, etc. Reiph, 59 Pitt-st.

FOR SALE, at maker's cost, new 2-h.p. Boiler, with fittings. Apply Taylor, 61A York-st, city.

DYNAMO, by Parker, 230 amps., 130 volts, etc; Switchboard, etc, Sale. Toole, Co., 70 Hunter-st.

PLUMBERS and Gasfitters.—New Chatwin's Screwing Mach., hd. or p., 1/8 2in, bar. Spratt, 307 L'pool-st.

TRY our Heavy Bottom Boilers; the light ones are not worth setting. Milne Bros., 106 Sussex-st.

WATERPIPE, 2000ft 14in; 1, 2, and 400 gall. Square iron Water Tanks, Pumps, cheap. 234 Sussex-st.

FOR SALE, Rockbreaker's Piping, Pumps, Engines, Boilers, Batteries. G. Plumb, Equitable-bldg.

WOODTURNING LATHE for SALE, 6in centre, 5ft 6in bed, £6 10s. 39 Junior-st, Leichhardt.

RAILS and all Fittings, Trucks, etc, in stock for Sale. A. E. Toole and Co., 70 Hunter-st.

ICE-MAKING PLANT for SALE, cheap, makes 12cwt daily. Abel and Co., Ltd., Newtown.

FOR Sale, 6-h.p. 4-cycle Petrol Engine, suit Picture Show; see working. WILSON and KEMP, Washington-st, off Sussex-st.

FOR SALE, 4 h.p. OIL ENGINE and 50 volt. 10 amp. DYNAMO, new, with switch and lamps, tog. or sep. AMPERAGE, P.O., Milson's Point.

STEAM CRANE, 5 and 7 tons, by Carrick, for Sale, or lease, delivery. Tel., 1222. Toole, 70 Hunter-st.

MACHINERY.

R. L. SCRUTTON & COY., LTD., 161 CLARENCE-ST., SYDNEY,

MACHINERY MERCHANTS AND ENGINEERS' IRONMONGERS.

DRUMMOND'S LATHES, at Reduced Prices to Clear. All Sizes.

Precision	£8/10/
With Stand and Treadle	£13
3½, with Gap Bed	£16/15/
With Stand and Treadle	£21

ENGINEERS' HIGH-CLASS MACHINE TOOLS.

Lathes, 3½ to 12½ centre.
Drilling Machines, by best English and American Makers.
Radial, with or without tapping motion.
Pillars, all sizes.
Small sizes for Hand and Power.
Screwing Machines for Gas or W.P. Thread.
Punching or Shearing Machines, ½ to 4.
Planing Machines, 4ft to 8ft.
Shaping Machines, 7in to 15, English or American.

ENGINES AND BOILERS, by MARSHALL, SONS, and CO.

BOILERS, VERTICAL, 2 to 10 h.p. Working Pressure 100lb Engines, Vertical and Horizontal, from 2 to 10 h.p.
Portable, 2 to 20 h.p.
Traction, 5 to 8 h.p.
Single and Compound.

WOODWORKING MACHINERY, by E. KIRCHNER and CO., London.

Saws, Hand and Circular.
Planers, Hand and Panel.
Double Surfacers.
2 and 4 Cutter Planers.
Tenoning, Shaping, and Moulding Machines.
Wood Lathes, etc., etc.

GUNMETAL FITTINGS.

Ejectors, Injectors, Governors, Cocks, Valves.
Pulleys, Cast Iron, W. I., Split Steel.
Plummer Blocks, Shafting Hangers, Couplings.
Forges, Fans, Blowers, Anvils.
Blacksmith Tools, Winches.
Emery Wheels, all sizes, Saws, Disston's, Vertical and Circular, Blocks, Cherry, Weston's, Higher Acme.
Chucks, Coke-crushing Machine, Twist Drills.
Engineers' Hand Tools.
And all requisites for Engineers, Sawmillers, and General Contractors.

INSPECTION OF OUR STOCK INVITED. CORRESPONDENCE SOLICITED.

IF YOU WOULD LIKE TO KNOW

If you are interested and would like to know the reasons why HART'S CORUNDUM GRINDING WHEELS are ever so much more reliable, economical, and satisfactory than other wheels, call in and let us give you a practical demonstration. Or, perhaps, it would suit you better to have one of our representatives call upon you. An investigation now will save you money later. We stock all grades and grains for every class of work tools, saws, C.I. and W.I. Castings, etc. Send for our catalogue.

JOHN O'NEILL and CO., 490 Kent-street, Sydney. Near Liverpool-street.

OUR Belting Trade is a large one, and is rapidly increasing, because we sell only reliable makes. Leather, Camel Hair, and Balata. JOHN O'NEILL and CO., 490 Kent-street, Sydney.

FOR SALE, Heavy Pattern D.P. Crab WINCH. John O'Neill and Co., 490 Kent-st.

FOR SALE, 7-h.p. Vertical Boiler, first-class condition. John O'Neill and Co., 490 Kent-st.

SECOND-HAND MACHINERY.

PORTABLE ENGINES. TIFFEN WELL BORERS. VERTICAL ENGINES. HORIZONTAL ENGINES. THREE STEAM PUMPS. HORIZONTAL BOILERS.

Above are in good working order. Inspection at our Factory, Grafton-street, Blackfriars.

JOHN DANKS AND SON PROPY., LTD., 324 Pitt-street, Sydney.

Stores Supply Department, 17th November, 1910.

ELECTRIC MOTORS. Quotations for the supply and delivery of TWO ELECTRIC MOTORS for the SYDNEY TECHNICAL COLLEGE will be received at the Office of the Stores Supply Department, 15 Young-st, Sydney, up to 10.30 a.m. on MONDAY, 21st instant. Quotation forms and further particulars on application. A. BERCKELMAN, Executive Member.

(9b46)

GAS ENGINE, 45-h.p., by Crossley, for SALE. Toole and Co., 70 Hunter-st.

SENTINEL AIR COMPRESSORS, STEAM, BELT, OR ELECTRIC DRIVE. Special Designs to Meet any Requirements. Write for Catalogues, J. WILDRIDGE and SINCLAIR, Ltd., Machinery Merchants, 82 Pitt-street, Sydney.

STEAM ENGINES and BOILERS.—Cundall Oil Engines, Stationary and Portable; Standing Oil Engines, Marine, Stationary, and Hoisting; Refrigerating Machinery; Alfa Laval Cream Separators; "L.K.L." Milking Machines; Hyatt Roller Bearings, for all purposes, work great saving of power. WAUGH and JOSEPHSON, 242 Sussex-street, Sydney.

GARRETT'S PORTABLE and SEMI-PORTABLE SATURATED and SUPERHEATED STEAM ENGINES, complete with SUCTION GAS PLANTS. Unequalled by any other make of Engine in efficiency and fuel consumption. Large Stocks carried by Sole Agents, STANDARD-WAYGOOD, Ltd., Sydney.

OUR Australian Friction Clutch.—We make them for every description of Drive or for Coupling Shafts for rope or belt drive. Let us know what you require. We will quote and guarantee our work. A. D. NELSON and CO., Engineers, Hay street, Sydney.

FOR Sale, Set Plate Bending Rolls, 6ft 3in between frames, the latest design of Water Heater; Vert. Compound 8-h.p. Engine; Horiz. Engine, 8-h.p.; Loco. Boiler, etc. A. D. NELSON and CO., Hay-st, Sydney.

DALGETY and COMPANY, LIMITED, carry Large Stocks of "TANGYE" Oil Engines, Steam and Gas Engines, Suction Gas Plants, Boilers, Pumps, Crab Winches, Jacks, Governors, etc. "CLAYTON and SHUTTLEWORTH" Portable Steam Engines, Traction Engines, and Thrashing Machines. "SIMPITROL" Air-Gas Lighting Plants.

Depot and Showroom: MILLER'S POINT, Sydney.

FOR SALE, 20-HEAD STAMPER BATTERY, by Thompson and Co., Castlemaine; 10001b Stamps, Ore Feeders, Tables, etc., complete. CAMERON and SUTHERLAND, Post Office-chambers, Tel., 3783. 114A Pitt-street, Sydney.

ELECTRIC CRANES and HOISTS, for all purposes, for Sale. J. E. Toole and Co., 70 Hunter-st.

FLEXIBLE METALLIC TUBING. We carry large stocks of the above for Gas, Oil, Steamer, and Water. Will last for years. Used by the British Admiralty, Steamship Companies Fire Brigades, etc.; in Great Britain UNEQUALLED FOR HIGH-PRESSURE STEAM. WM. ADAMS and CO., Ltd., corner King and Clarence streets.

STEAM and Hand Cranes and Hoists, for all purposes, for Sale. Toole and Co., 70 Hunter-st.

OUR NEW CATALOGUES OF MACHINERY, NEW and SECOND-HAND, NOW READY FOR DISTRIBUTION. Please write or call for copy. CAMERON and SUTHERLAND, 114A Pitt-street, Sydney.

FAIRBANKS, 7 h.p. Portable OIL ENGINE, quite new. WM. ADAMS and Co., Ltd., corner King and Clarence streets.

WOODCUTTING Plant for Sale, at station, Southern line. J. E. Toole and Co., 70 Hunter-st.

FOR SALE, STEAM MOTOR LORRY, constructed of steel throughout, by Lancashire Steam Motor Co., England, carries 7 tons, and will haul 2 loaded waggons. Particulars upon application. H. L. PRICE, National Mutual-chambers, Pitt-street, Sydney.

MACHINE TOOLS for Engineers, Brassfinishers, IMPLEMENT MAKERS, Blacksmiths. Lathes, Drilling, Planing, Shaping, Screwing, Grinding, and Milling Machines. Punching and Shearing Machines. THOMAS McPHERSON and SON, Collins-street, Melbourne.

STEEL PUNNEL, 30ft x 22in dia., for SALE. Toole and Co., 70 Hunter-st. Tel., 1222.

WILFLEY CONCENTRATING TABLES. Eight of these Concentrators in Stock, ALL EQUAL TO NEW. LATEST TYPE. No. 5. CAMERON and SUTHERLAND, 114A Pitt-street, Sydney. Tel., 3783.

OLDS HORIZONTAL STATIONERY OIL ENGINE, 4½ h.p., suitable for motor cycle; complete with battery, coil, pulley, etc., bargain, £33; HEAVY DUTY 4-cycle ENGINE, 5½-h.p., complete, with all parts, in thorough order, suit picture show or launch. 58 Druitt-street, Sydney.

WILFLEY TABLES, new and second-hand, for Sale. Toole and Co., 70 Hunter-st.

WOLF'S Patent Superheated STEAM SEMI-PORTABLE ENGINES, from 30 to 80 h.p. Most economical motive power in the world. More economical than Suction Gas. Total production, 600,000 h.p. Representative, W. HOYER, 103 Clarence-street. Box 804, G.P.O.

FOR Sale, Locomotives, Trucks, Rails all weights, new, sec.-hand. J. Sinclair, 117 Pitt st. 3545 City.

STEAM, Gas, Oil Engines, Winches and Boilers all sizes, new and 2nd-h. Sinclair, 117 Pitt st. 3545 City.

SAWS, Saws, Saws.—FOR SALE, Fooloan Folio PLATEN, 20 cases Type, 2 Frames. A Bargain. Must clear to-day. No. 1 Room, 1st floor, 243 Pitt-street.

SINKING PUMP, by Evans, pract. new, 12 x 8 x 24, del., 3/; high lift. Sale, Toole, 70 Hunter-st.

PIPING.—2000ft 14-inch GALVANISED IRON PIPING. CAMERON and SUTHERLAND, 114A Pitt-street, Sydney. Tel., 3783.

INFUSORIAL EARTH or KIESELGUHR, for Sale, large quantity, white or brown. Toole, 70 Hunter-st.

RUBBER HOSE, ENGINE PACKINGS, Send for Lists. LEATHER BELTING. PERDRIAU RUBBER CO., Ltd., 270 George-st, Syd.

TWO Fly-wheels, 5ft dia., 6in face, would bore to 4in, curved arms, turned all over; also Crank Shafts; 1in Band Iron, long lengths, cheap. SPRATT, 307 Liverpool-street.

FOR SALE, 2 Vertical Boilers, 8-h.p., only slightly used, cheap; several small Engines and Pumps in stock. J. EDWARDS and SON, Tel., 2339 City. P.O.-chambers.

LIVE AGENT wanted, N.S.W., for first-class line of Amazeen Marine and Stationary Petrol Engines, with Australian reputation already established, specially suitable agri. machinists, 1st instance, Rubicon, Herald Buildings. Apply Taylor, 61A York-st, city.

ELECTRIC GENERATING SETS and Motors, nearly new, for SALE. Toole and Co., 70 Hunter-st.

FOR SALE, immediately delivery, 4 good second-hand large Lancashire BOILERS, several Cornish Boilers, Colonial-type Boilers, and General Machinery. J. EDWARDS and SON, P.O.-chambers, Tel., 2339 City.

LATHE, 5in centre, back geared, gap bed, 4ft, self feed, treadle or power, good order, no reasonable offer refused. JOHANSSON, Blaxcell-street, Granville.

CONCRETE MIXERS for SALE. Call and inspect. J. E. Toole and Co., 70 Hunter-st.

PHONE, 200 Glebe.—Asbestos Boiler Coverings, Steam

HOUSES AND LAND FOR SALE.

FOR ABSOLUTE SALE.

PRESTON,

THE WELL-KNOWN RESIDENTIAL MANSION, together with its BEAUTIFULLY LAID-OUT GROUNDS, Carriage Drive, Gardens, Lawns, and Tennis Court, Ballroom, Billiard-room, Conservatory, etc. the residence of the late Richard Craven, situate in Burwood-street, overlook ing the Waverley Park, and commanding views from the tram, and standing in an elevated and most desirable position for Business purposes, and about half-way between the Railway Station and Oxford-street, and about 1½ chain deep to an avenue at the back, and containing the following accommodation:—

THE HALL and BILLIARD ROOMS are unique for completeness, excellence in design and finish.

TENNIS COURT, 90 x 80, the turf being one of the largest in the State, and built for champion matches.

MAIN ENTRANCE HALL, 20 x 15, handsomely decorated cedar staircase, tiled floor, hat-and-coat panels by Wunderlich, embossed steel dados and panels by Wunderlich, leadlight, the main entrance door, opening sidelights, arch, the main entrance door, opening sidelights, circular fanlights, glazed in colour lead-lights, and figured glass.

RECEPTION-ROOM, 22 x 15, having double fireplaces fitted with heavy marble mantels, tiled hearths, marble borders, the walls being papered, decorated, and painted in oils, ceilings being designed in figured and painted in oils, cornices designed, massive with fibrous medallions of elaborate designs; massive with fibrous medallions of elaborate designs; massive architraves, linings, mantels, borders, and

DINING-ROOM, 30 x 20, marble mantel, tiled hearth, leadlight bay, overlooking the front lawns, papered throughout, centre-drop gas pendant, fitted with silk shade and relieved in gold beading; picture railing to match.

SMOKING-ROOM, 12 x 9, overlooking the tennis court; papered and decorated; fireplace, fixed, complete.

MAIN HALL, 20 x 6-6.

STAIRCASE MAIN HALL, 20 x 6-6.

SECOND BEDROOM, 16 x 16.

FIRST BEDROOM, 16 x 16.

FOURTH BEDROOM, 12 x 12-6.

THIRD BEDROOM, 12 x 12, all opening on the balconies, painted, papered, and decorated en suite, and in elaborate designs.

FIFTH BEDROOM, 16 x 14, overlooking tennis court; painted and decorated.

SERVANT'S BEDROOM, 14 x 13, having separate staircase for access away from main house.

BATHROOM, 12 x 9, tiled with Minton Tiles, marble bath, marble lavatory, hot and cold water supply, pedestal wash lavatory, hot and cold water supply, pedestal wash lavatory, hot and cold water supply, pedestal wash

HOUSES AND LAND FOR SALE.

SPLENDID INVESTMENT, £140 ON £300.
28 PER CENT. NET RETURN.
8 New Brick Cottages, first-class suburb, 24 section, Torrens Title. Other accommodation £3000 0 0
Annual rental 291 0 0
Can finance £2000 at 5 per cent.
Interest on same £97 0 0
Rates, taxes, insurance 26 0 0 @ £1.1 0 0

Net return on £300, being the cash required £140 0 0
BRODIE and CO., Property Salesmen, 105 Pitt-street.

SUBURBAN Freehold, Hotel and 3 Shops and Dwellings, annual rental £900, price £8500. Will sell separately; this Hotel is let on long lease.
BRODIE and CO., Property Salesmen, 105 Pitt-street.

SMALL Investment, suit lady.—Pair detached Brick Cottages, new and modern style and finish, rent £57 12s., price £500. Torrens Title.
BRODIE and CO., Property Salesmen, 105 Pitt-street.

CITY, 2 Brick HOUSES, on land 20 to Duke-street, 26 to Brougham-street, depth 112. Freehold. Duke-street is to be widened; here's a chance. £450.
BRODIE and CO., 105 Pitt-street. 'Phone, 1661 City.

RANDWICK.—Pair semi-det. Brick Cottages, rents £78 per year, price £865. Brodie, 105 Pitt-st.

CITY Investment.—27 Freehold Dwellings, annual rental £952 8s., price £8250. Brodie and Co., 105 Pitt-st.

RANDWICK.—Two pairs Brick Cottages, rent £156. Price £1620. Brodie and Co., 105 Pitt-st.

FREEHOLD shop investment, 7 good Brick Shops, rent £432, price £4000. Brodie and Co., 105 Pitt-st.

INVESTMENT.—4 Bk. Shops and Dwellings, rents £156, price £1950. Brodie and Co., 105 Pitt-st.

A SHFIELD.—Very attractive Residence—Pair Factory Cottages, brick on stone, modern design, artistic finish, rents £93 12s, Torrens Title. Price £1600. BRODIE and CO., 105 Pitt-street.

JAMOUNTAIN VIEWS, COOGEE.—COTTAGE, brick, 4 rooms, land 24 x 100, Torrens, £175; or Exchange for small Farm. See this bargain.
BRODIE and CO., Property Salesmen, 105 Pitt-street.

FARMS, Dairies, Orchards, Orchard—need for our Sales, North, South, West, Hundreds of properties, 1 to 1000 acres. BRODIE and CO., Property Salesmen, 105 Pitt-st; also at N. Sydney and Redfern.

BRODIE and CO., Property Salesmen.—Please note our address is 105 Pitt-st. Small enough to find us.

DULTON.—100 acres, 8-roomed Cottage, 70 acres cleared, 5 acres orchard, river (fresh) and creek. Only £4 mile from station, £750; or Exchange for cottage. BRODIE and CO., 105 Pitt-street.

PENNANT HILLS 800 FT.—Brick RESIDENCE, 9 rooms and offices, 3/4 acres improved, £950, also Brick COTTAGE, 4 rooms and kitchen etc., with 2½ acres improved, £450. A genuine cutting for bargains.
BRODIE and CO., 105 Pitt-street.

and Parramatta-rivers, Ryde.

LENNANT HILLS.—15½ acres, 10 acres cleared, all selected lands, supplied with water on the land, the Most Beautiful Position in the District.
BRODIE and CO., 105 Pitt-st, and Parramatta, Ryde.

RYDE.—Orchard and Poultry Farm, 4 acres, W.B. Cottage, 1 mile from electric tram, £475, a great bargain; must be bought at once for sale.
BRODIE and CO., Property Salesmen, Ryde.

RYDE, practicable at Tram Terminus. Home Site or Subdivision Block, 9½ acres, land road frontage.
BRODIE and CO., 105 Pitt-street, and Parramatta, Ryde.

RYDE, on Tram Line. Pretty W.B. VILLA, 6 rooms, etc., and about 3 acres land, Kedron, main station. SEE IT TO-DAY. IT'S A BARGAIN. £750.
BRODIE and CO., Property Salesmen, Ryde. Tram Terminus, Ryde.

EASTWOOD.—A perfect VILLA, 2 miles, from station, 1 brick of brick, massive stone foundations, tile roof, 6 wide halls, 6 large rooms, kit., and all conveniences, 60 ft. wide land, 100 x 200, comprising concreted portion, beautiful views, stables, man's room, feedroom, nice flower and vegetable gardens. We can highly recommend this charming home. £1100. Terms arranged.
BRODIE and CO., 105 Pitt-street, and Ryde.

NORTH SYDNEY, near Bay-road Station, and overlooking the Bay, Lovely Water Views.—Residence, 6 rooms, social cellar, kitchen, and all conveniences, brick-fronted property, cheap at £1600, for quick sale can accept £850. First to see will buy.
BRODIE and CO., 105 Pitt-street, and Ryde.

BULLOCK'S or SPECULATOR'S OPPORTUNITY.—NORTH SYDNEY.—SPLENDID BUILDING LAND, 5 minutes from ferry, close to train, excellent position, 360ft. frontage, first-class aspect, suitable for Terrace Houses or Detached Cottages; none offered before. First who sees will buy. GILT-EDGE SPEC.
BRODIE and CO., 105 Pitt-street;
and 502 Mount-street, North Sydney.

AT GREENWICH.—A Picked Site, 60 x 160, a 2-cottage, close, near ferry, grand river views, Torrens Title, adjoins The Retreat, Victoria-road. £3 foot.
BRODIE and CO., 105 Pitt-st; and 502 Mount-st, N.S.

GRAND Six Subdivision Blocks, finely choice suburban Land, will realise £4 ft in lots, price £8500, Torrens Title, close to train. a snap for builders.
BRODIE and CO., 105 Pitt-street.

LANE COVE, near Figtree.—Absolute Deepwater Frontage, 80 x 170, grand views, new brick Cottage, 4 rooms, an attractive home, cheap, £475.
BRODIE and CO., 105 Pitt-st; and 502 Mount-st, N.S.

NARRABEEN.—TO INVESTORS AND OTHERS. A splendid Subdivision Block of Land, near beach, 30,000ft available, Torrens. Price on application.
BACKHOUSE, GOYDER, 90 Pitt-street.

MANLY.—A CHOICE INVESTMENT AT COOGEE. Pair Fine Blocks of well-built HOUSES, thorough order, returns £312; price £4500, or offer. Owner leaving State. BACKHOUSE and GOYDER, 90 Pitt-street.

GLEBE.—9 Brick HOUSES..... Price £1500 to £ 153 6 0
Sold annual rentals..... 153 6 0
Less 4½ per cent. on mort. £1200 £54 0 0
All rates and taxes..... 10 16 0 64 17 0
Net return of..... £88 11 0
for £880 cash invested.

BACKHOUSE and GOYDER, 90 Pitt-street.

REDFERN INVESTMENT. Only £300 cash required. 8 well-built BRICK HOUSES, always let.
Rents low, at £1600, cheap.
BACKHOUSE and GOYDER, 90 Pitt-street.

NORTH SYDNEY.—2 the HOUSES, rents £74, £675. Offer. Backhouse and Goyder, 90 Pitt-st.

SURRY HILLS.—2 HOUSES, in good order, rents £51, price £490. Backhouse and Goyder, 90 Pitt-st.

TWO HOMES IT MAY CONCERN.
Read this before you decide.

Consult us, and we will build to your own idea in every detail on payment of a small deposit; or if your land is partially paid for no deposit is required.
CAPITAL earned on easy terms. Interest 5 per cent.
BACKHOUSE and GOYDER,
Property Agents,
Tel., 2844. 90 Pitt-street.

MOSMAN.—Ft. Semi-det. Brick Cott., rents £1 per week, £230. Backhouse, Goyder, Avenue-rd, Mosman.

MOSMAN.—MODERN RESIDENCE, with water view, 9 rooms, 2 good rooms, kitchen, large hall, and every convenience, £1600. Backhouse, Goyder, Avenue-rd, Mosman.

CREMORNE.—IN THE BEST POSITION. CLOSE TO NEW FERRY.
Large room House, solidly built, contg. 9 rooms, kit., and offices, verandah and balcony, having a charming water view, and being in every way a convenient and delightful home.
The House is fitted throughout with modern fittings, and is tastefully designed. For Sale, owing to owner's departure. PRICE £2500. TORRENS.
BACKHOUSE AND GOYDER,
90 Pitt-street, and Avenue-road, Mosman.

STANMORE.—Choice Residence, 7 rms., kit., offices, concrete cellar, stables, garden, etc., price £1250, bargain (cost £1600 to build). Owner leaving State.
BACKHOUSE, GOYDER, 90 Pitt-street.

PETERSHAM.—Brick Cottage, 5 rms., kit., £400, cheap. Backhouse and Goyder, 90 Pitt-st.

TWENTY MINUTES FROM THE G.P.O.
In the best street in Kensington.
Two superb Villa Residences, of handsome and attractive design, each containing seven (19 x 15, with bay lead-glass windows), dining room (12 x 14), 3 bedrooms (12 x 10½), large kitchen, washhouse, etc., artistically finished throughout with fibrous ceilings, etc. Lawns and gardens laid out. Price, only £850.
A COMFORTABLE MODERN HOME.
W. H. STILLMAN, Eastern-avenue, Kensington.
Leave Long Bay tram at Todman-ave. Open all day.

KENSINGTON.—Pretty new Det. Brick Cottages, on easy terms, containing 4 good rooms and kitchen, £850. W. H. STILLMAN, Eastern-avenue. Leave Long Bay tram at Todman-avenue. OPEN ALL DAY.

PAIR new semi-det. Cottages, nr. Rd tram, rents 4s10, pr. £1125. W. H. Stillman, Todman-av., Kensington.

LANE COVE, opposite Riverview Cottage and grounds, 10 minutes from tram terminus.—Beautiful elevated building SITES, gentle slopes, CHARMING water view, lots 80 x 272, £41; 35 x 226, £27 10s; £1 deposit, 5s monthly, interest 5 per cent.
CHAPMAN and HAZLEWOOD, 127 King-street.

HILL TOP, EPPING, AND CARLINGFORD.
Beautiful 1 to 1½ acre VILLA SITES, fronting Pennant-parade (100ft wide) and Carlingford-road. Charming panoramic views. Torrens Title.
PRICES, ONLY £50 to £75 A BLOCK.
Terms, £5 deposit and 25s per month; interest, 5 per cent. on purchase moneys.
CHAPMAN and HAZLEWOOD, Property Agents,
127 King-street.

GORE HILL ESTATE, NORTH SYDNEY HEIGHTS.—Tram to the door, now in course of construction. Building Sites, 40 x 128, from 15s ft. £1 deposit, bal. monthly. Torrens.
CHAPMAN and HAZLEWOOD, 127 King-street.

PYMBLE.—Best available VILLA SITE on the N.S. line, cleared, level, ready for use, close station, elevated, commanding distant views.
CHAPMAN and HAZLEWOOD, 127 King-street.

RANDWICK.—A nice pair Modern Brick Cottages, 2½ rooms each, 4 rooms and kit., good tenants, returning £96 2s p.a., £1075. Thoroughly recommend. Williams, Whyte, and Co., Randwick, T., 1909.

RANDWICK.—Just Completed.—Very Nice Brick COTTAGE, 4 rooms, land 24 x 100, Torrens, £425; or Exchange for small Farm. See this bargain.
BRODIE and CO., Property Salesmen, 105 Pitt-street.

HARMS, Dairies, Orchards, Orchard—need for our Sales, North, South, West. Hundreds of properties, 1 to 1000 acres. BRODIE and CO., Property Salesmen, 105 Pitt-st; also at N. Syd and Redfern.

BRODIE and CO., Property Salesmen.—Please note our address is 105 Pitt-st. Small enough to find us.

DULTON.—100 acres, 8-roomed Cottage, 70 acres cleared, 5 acres orchard, river (fresh) and creek. Only 1¼ mile from station, £750; or Exchange for cottage. BRODIE and CO., 105 Pitt-street.

PENNANT HILLS 800 FT.—Brick RESIDENCE, 9 rooms and offices, 3/4 acres improved, £950, also Brick COTTAGE, 4 rooms and kitchen etc., with 2½ acres improved, £450. A genuine cutting for bargains.
BRODIE and CO., 105 Pitt-street.

and Parramatta-rivers, Ryde.

LENNANT HILLS.—15½ acres, 10 acres cleared, all selected lands, supplied with water on the land, the Most Beautiful Position in the District.
BRODIE and CO., 105 Pitt-st, and Parramatta, Ryde.

RYDE.—Orchard and Poultry Farm, 4 acres, W.B. Cottage, 1 mile from electric tram, £475, a great bargain; must be bought at once for sale.
BRODIE and CO., Property Salesmen, Ryde.

RYDE, practicable at Tram Terminus. Home Site or Subdivision Block, 9½ acres, land road frontage.
BRODIE and CO., 105 Pitt-street, and Parramatta, Ryde.

RYDE, on Tram Line. Pretty W.B. VILLA, 6 rooms, etc., and about 3 acres land, Kedron, main station. SEE IT TO-DAY. IT'S A BARGAIN. £750.
BRODIE and CO., Property Salesmen, Ryde. Tram Terminus, Ryde.

EASTWOOD.—A perfect VILLA, 2 miles, from station, 1 brick of brick, massive stone foundations, tile roof, 6 wide halls, 6 large rooms, kit., and all conveniences, 60 ft. wide land, 100 x 200, comprising concreted portion, beautiful views, stables, man's room, feedroom, nice flower and vegetable gardens. We can highly recommend this charming home. £1100. Terms arranged.
BRODIE and CO., 105 Pitt-street, and Ryde.

NORTH SYDNEY, near Bay-road Station, and overlooking the Bay, Lovely Water Views.—Residence, 6 rooms, social cellar, kitchen, and all conveniences, brick-fronted property, cheap at £1600, for quick sale can accept £850. First to see will buy.
BRODIE and CO., 105 Pitt-street, and Ryde.

BULLOCK'S or SPECULATOR'S OPPORTUNITY.—NORTH SYDNEY.—SPLENDID BUILDING LAND, 5 minutes from ferry, close to train, excellent position, 360ft. frontage, first-class aspect, suitable for Terrace or Detached Cottages; none offered before. First who sees will buy. GILT-EDGE SPEC.
BRODIE and CO., 105 Pitt-street;
and 502 Mount-street, North Sydney.

AT GREENWICH.—A Picked Site, 60 x 160, a 2-cottage, close, near ferry, grand river views, Torrens Title, adjoins The Retreat, Victoria-road. £3 foot.
BRODIE and CO., 105 Pitt-st; and 502 Mount-st, N.S.

GRAND Six Subdivision Blocks, finely choice suburban Land, will realise £4 ft in lots, price £8500, Torrens Title, close to train, a snap for builders.
BRODIE and CO., 105 Pitt-street.

LANE COVE, near Figtree.—Absolute Deepwater Frontage, 80 x 170, grand views, new brick Cottage, 4 rooms, an attractive home, cheap, £475.
BRODIE and CO., 105 Pitt-st; and 502 Mount-st, N.S.

NARRABEEN.—TO INVESTORS AND OTHERS. A splendid Subdivision Block of Land, near beach, 30,000ft available, Torrens. Price on application.
BACKHOUSE, GOYDER, 90 Pitt-street.

MANLY.—A CHOICE INVESTMENT AT COOGEE. Pair Fine Blocks of well-built HOUSES, thorough order, returns £312; price £4500, or offer. Owner leaving State. BACKHOUSE and GOYDER, 90 Pitt-street.

GLEBE.—9 Brick HOUSES..... Price £1500 to £ 153 6 0
Sold annual rentals..... 153 6 0
Less 4½ per cent. on mort. £1200 £54 0 0
All rates and taxes..... 10 16 0 64 17 0
Net return of..... £88 11 0
for £880 cash invested.

BACKHOUSE and GOYDER, 90 Pitt-street.

REDFERN INVESTMENT. Only £300 cash required. 8 well-built BRICK HOUSES, always let.
Rents low, at £1600, cheap.
BACKHOUSE and GOYDER, 90 Pitt-street.

NORTH SYDNEY.—2 the HOUSES, rents £74, £675. Offer. Backhouse and Goyder, 90 Pitt-st.

SURRY HILLS.—2 HOUSES, in good order, rents £51, price £490. Backhouse and Goyder, 90 Pitt-st.

TWO HOMES IT MAY CONCERN.
Read this before you decide.

Consult us, and we will build to your own idea in every detail on payment of a small deposit; or if your land is partially paid for no deposit is required.
CAPITAL earned on easy terms. Interest 5 per cent.
BACKHOUSE and GOYDER,
Property Agents,
Tel., 2844. 90 Pitt-street.

MOSMAN.—Ft. Semi-det. Brick Cotts., rents £1 per week, £230. Backhouse, Goyder, Avenue-rd, Mosman.

MOSMAN.—MODERN RESIDENCE, with water view, 9 rooms, 2 good rooms, kitchen, large hall, and every convenience, £1600. Backhouse, Goyder, Avenue-rd, Mosman.

CREMORNE.—IN THE BEST POSITION. CLOSE TO NEW FERRY.
Large room House, solidly built, contg. 9 rooms, kit., and offices, verandah and balcony, having a charming water view, and being in every way a convenient and delightful home.
The House is fitted throughout with modern fittings, and is tastefully designed. For Sale, owing to owner's departure. PRICE £2500. TORRENS.
BACKHOUSE AND GOYDER,
90 Pitt-street, and Avenue-road, Mosman.

STANMORE.—Choice Residence, 7 rms., kit., offices, concrete cellar, stables, garden, etc., price £1250, bargain (cost £1600 to build). Owner leaving State.
BACKHOUSE, GOYDER, 90 Pitt-street.

PETERSHAM.—Brick Cottage, 5 rms., kit., £400, cheap. Backhouse and Goyder, 90 Pitt-st.

TWENTY MINUTES FROM THE G.P.O.
In the best street in Kensington.
Two superb Villa Residences, of handsome and attractive design, each containing seven (19 x 15, with bay lead-glass windows), dining room (12 x 14), 3 bedrooms (12 x 10½), large kitchen, washhouse, etc., artistically finished throughout with fibrous ceilings, etc. Lawns and gardens laid out. Price, only £850.
A COMFORTABLE MODERN HOME.
W. H. STILLMAN, Eastern-avenue, Kensington.
Leave Long Bay tram at Todman-ave. Open all day.

KENSINGTON.—Pretty new Det. Brick Cottages, on easy terms, containing 4 good rooms and kitchen, £850. W. H. STILLMAN, Eastern-avenue. Leave Long Bay tram at Todman-avenue. OPEN ALL DAY.

PAIR semi-det. Cottages, nr. Rd tram, rents 4s10, pr. £1125. W. H. Stillman, Todman-av., Kensington.

LANE COVE, opposite Riverview Cottage and grounds, 10 minutes from tram terminus.—Beautiful elevated building SITES, gentle slopes, CHARMING water view, lots 80 x 272, £41; 35 x 226, £27 10s; £1 deposit, 5s monthly, interest 5 per cent.
CHAPMAN and HAZLEWOOD, 127 King-street.

HILL TOP, EPPING, AND CARLINGFORD.
Beautiful 1 to 1½ acre VILLA SITES, fronting Pennant-parade (100ft wide) and Carlingford-road. Charming panoramic views. Torrens Title.
PRICES, ONLY £50 to £75 A BLOCK.
Terms, £5 deposit and 25s per month; interest, 5 per cent. on purchase moneys.
CHAPMAN and HAZLEWOOD, Property Agents,
127 King-street.

GORE HILL ESTATE, NORTH SYDNEY HEIGHTS.—Tram to the door, now in course of construction. Building Sites, 40 x 128, from 15s ft. £1 deposit, bal. monthly. Torrens.
CHAPMAN and HAZLEWOOD, 127 King-street.

PYMBLE.—Best available VILLA SITE on the N.S. line, cleared, level, ready for use, close station, elevated, commanding distant views.
CHAPMAN and HAZLEWOOD, 127 King-street.

RANDWICK.—A nice pair Modern Brick Cottages, 2½ rooms each, 4 rooms and kit., good tenants, returning £96 2s p.a., £1075. Thoroughly recommend. Williams, Whyte, and Co., Randwick, T., 1909.

RANDWICK.—Just Completed.—Very Nice Brick COTTAGE, 4 rooms, land 24 x 100, Torrens, £425; or Exchange for small Farm. See this bargain.
BRODIE and CO., Property Salesmen, 105 Pitt-street.

COOGEE, close to tram.—Lovely COTTAGE, just on completion, 4 rooms, kit., latest improvements, beautifully finished, nice land. £1300. (81 B)
WILLIAMS, WHYTE, and CO., Est. Agents, Randwick.

WOOLLAHRA and BELLEVUE HILL.—For SALE, Freehold Modern Det. Brick COTTAGES, brick, slate roofs, lovely views, handy trams, Torrens Title. Price, £850, £725, £750, and £800. Small deposit, balance as rent. WALTER BUSH and CO., Auctioneers and Valuators, 3 Queen-street, Woollahra. (Take Waverley, Bondi, or Bondi Junction trams to Queen-street.)

SOUND INVESTMENTS.

TERRACES of NEW HOUSES and COTTAGES, in first-class letting positions, handy to 2d trams and park, 10 PER CENT. RETURN.
Price, from £1000 to £3000. Easy Terms.
WALTER BUSH and CO., Auctioneers and Valuators, 3 Queen-street, WOOLLAHRA.

NOTHING BETTER.

NEW COTTAGE HOME at SUMMER HILL, on a nicely elevated and well-arranged lot, within easy distance of train or tram, contains drawing, dining, and 3 bedrooms, tiled hearths, and fireplaces), 3 very large bedrooms, bathroom, kitchen, pantry, linen press, laundry, front and rear verandahs, fernery, slate roof (no skillion).

A BARGAIN AT £725.
DON'T LOSE THIS
CHANCE.
TURNER, TATE, and CO.,
Close 1 To-day. Summer Hill.

A UBURN, near Station.—New W.B. Cottage, 5 rooms, 2 hall rooms, land 40 x 147, £330; terms, £30 dep. CHARDON.—Sth. Cott., 6 rs., up-to-date conv., £435. MARRICKVILLE.—Bk. Cottage, 5 rms., pantry, bath, bay window, gas, art mant., etc., bl. 40 x 100, £310. S. GEE and CO., 7th.-st., Tel., 2454 City.

PETERSHAM.—FOR SALE, Detached Family Residence, 6 rooms, offices, slate roof, coachhouse and stables, perfect order, land 33 x 200, cash or terms. Particulars, 174 New Canterbury-road. No agents.

FOR SALE, Randwick, Detached Brick COTTAGE, 5 rooms, kitchen, laundry, bathroom, sewer, large yard, 1d section Darlinghurst, £380, cash. HORNE, Oxford Cottage, Monmouth-street, Randwick.

RANDWICK.—Most up-to-date Rusticated W.B. Cot., 5 large rooms, w.h., 2 ver., gas, sewer, copper, tubs, almost new. F. ACKLING, Rainbow-street, Randwick, foot of Avoca-street.

THIS AFTERNOON.—Leave Long Bay tram at Snape-st for Alfdis's Auction.

ARTHUR RICKARD and CO., LTD., 84B Pitt-street, Auctioneers and Realty Specialists.

FRESHWATER.—Lots close beach, £45, £2 down, £1 month. RICKARD, LTD.

WOY WOY.—Water Frontage, Pretty Beach, £50, £2 deposit, £1 monthly. RICKARD, LTD.

TURRAMURRA.—Orchard Block, 1¼ mile station, 8½ acres, £30 acre. Rickard's Easy Terms.

GOSFORD.—Absolute frontage, Brisbane Water, 207 x 230 ft, £300. RICKARD, LTD.

QUAKER'S HILL.—Market Garden Block, close station, £10 acre. Rickard's Easy Terms.

PENSHURST.—58 x 120 ft, close station, 14s 6d ft, £1 down, 15s month. RICKARD, LTD.

WOY WOY.—Blocks, close Ettalong Beach, £16, 5s month. RICKARD, LTD.

ENFIELD.—40 x 150 ft, close tram, 10s foot, £1 down, 10s month. RICKARD, LTD.

ARTHUR RICKARD and CO., LTD., 84B Pitt-street, Auctioneers and Realty Specialists.

E. A. TURTLE,
PROPERTY SALESMAN,
ESTATE, INSURANCE, AND GENERAL COMMISSION AGENT,
ST. GEORGE'S HALL, 352 KING-ST, NEWTOWN.

INSPECT THE FOLLOWING BARGAINS:
NEWTOWN, NEAR MAIN ROAD, To CLOSE ESTATE, Detached BRICK COTTAGE, 5 rooms, kitchen, etc., land 30 x 130. £725.

STARTLING INVESTMENTS. STARTLING.
NEWTOWN, NEAR BRIDGE.
For SALE, 2 Brick COTTAGES, all well let to reliable tenants, returning £78 per annum. PRICE £495. GREAT BARGAIN.
PERCY G. SHARPE, 107 Pitt-street.

FOR SALE,
FARM PROPERTY, with 22 ACRES LAND, within 20 MILES OF SYDNEY.
SUITABLE small MIXED FARM, POULTRY FARM, etc. COTTAGE of 4 rooms, kit., bath, sewered, with workshop, dairy, etc. Stables and coachhouse. Paddocks, orchard, fowl runs and houses.
OWNER WOULD CONSIDER ANY REASONABLE OFFER. Further particulars,
WALKER BROS., 129 Pitt-street.

NEUTRAL BAY.—A fine RESIDENCE, contg. 7 rooms, kitchen, and all offices. Land 50 x 150. LARGE. Recently placed in perfect order throughout. CONVENIENT SITUATION. Overlooking LOVELIEST HARBOUR VIEWS.
Further particulars, WALKER BROS., 129 Pitt-street.

DULWICH HILL. Close Wardell-rd, Station, alongside Picnic and Recreation Grounds.—Solid Brick Shop, with racks and slips complete, 20 Cedar Boats in tip-top order, and fully equipped for the business, with 200ft water frontage, depth of 297, having 170ft to main street. Torrens Title. The whole lot for £475.
A GIFT.
Owner disposing through Hibbaith.
NO OPPOSITION. RARE CHANCE SUITABLE MAN.

R. E. BARTON.
Sole Agent, Ter., Dul. Hill.
Tel., 672 Pet.
Open till 6 p.m.

CARLTON, WESTBOURNE PARK ESTATE.
A Number of SITES to choose from, Liberal areas.
All good Building Land. From £30 per lot.
BUILDING OPERATIONS ARE BRISK.
Buy now. Build to Suit Buyers.
OR LIBERAL ADVANCES ON BUILDING LOAN.
EASY TERMS. TORRENS TITLE.

INTERCOLONIAL INVESTMENT CO., LTD.,
14 Moore-street, city, opp. Savings Bank.

TO BUILDERS AND SPECULATORS.
I have for SALE a fine level piece of LAND, s., w., and s., 20 minutes from G.P.O., with old Cottage thereon. 310 frontage, 100 deep to lane. Price, £1800. Torrens.
GEO. A. GIBB, Property Salesman,
6 and 8 Stanmore-road, Enmore Tram Terminus.
NOTE.—Vendor will accept approved Cottage Property as part or whole payment.

A T TEMPE.—For SALE, 3 Acres LAND, close tram and train, with Four Old Stone Cottages thereon, 14 very large and lofty rooms, etc. Price wanted. First come, first served.
GEO. A. GIBB, Property Salesman,
6 and 8 Stanmore-road, Enmore tram terminus, next P.O.

NEWTOWN.
NICE LITTLE INVESTMENT.
2 Brick COTTAGES, returning £37 p.a. Price £520. 10 PER CENT. CLEAR.
NEWTOWN.
4 NEW COTTAGES, returning £130 p.a. Price £1225.
GEO. A. GIBB, Property Salesman,
6 and 8 Stanmore-road, Enmore Tram Terminus.

DULWICH HILL.
Doctors Recommend this Locality.
I have for SALE a steadily-built COTTAGE, containing hall right through, 6 rooms, kitchen, etc., pink of condition inside and out.
Land 40 x 160.
PRICE, £700. BARGAIN.
GEO. A. GIBB, Property Salesman,
6 and 8 Stanmore-road, Enmore tram terminus, next P.O.

WATER FRONTAGES, WOY WOY.
10 Acres, £150. Terms.
RAINE and HORNE, 86 Pitt-street.

DARLING POINT-ROAD.
GENTLEMAN'S RESIDENCE.
A very superior Stone House, with wide verandahs, commanding extensive views, and containing 9 rooms, 2 bathrooms, servants' hall, large kitchen, and laundry.
STANDING ON A LARGE ALLOTMENT.
In Fine Order. Practically New.
TORRENS TITLE. LIBERAL TERMS.
RAINE and HORNE, 86 Pitt-street.

COOGEE.—ELEVATED BUILDING SITE.
One of the Finest Blocks in COOGEE.
60 x 150. Excellent Soil. Cleared.
Close to TRAM. Overlooking COOGEE BAY.
£6 per foot. TORRENS.
RAINE and HORNE, 86 Pitt-street.

THIRROUL.—ELEVATED ALLOTMENT, 100ft dia 3 roads, close to beach, splendid ocean views. CONVENIENT TO TRAIN. TORRENS TITLE.
RAINE and HORNE, 86 Pitt-street.

STANMORE.
Deposit £75. Balance as Rent.
Beautiful New Double-front Brick COTTAGE HOME, contains drawing, dining, breakfast, 3 large bed rooms, kitchen, bath, and usual offices. The Cottage has a state room, large rooms, marble mantels, and fibrous ceilings. Land about 40 x 130. PRICE, £775; easy terms.
ZEITLER and HOYLE, Petersham.

STANMORE.
Close to Tram.
Pretty New Double-fronted Brick COTTAGE, has never been occupied, contains drawing and dining rooms, 3 bedrooms, kitchen, bathroom, laundry, and offices. Land about 40 x 145. Torrens title.
PRICE, £825; terms arranged.
ZEITLER and HOYLE, Petersham.

PETERSHAM.
Close to Train and Tram.
Gentleman's COTTAGE RESIDENCE, has not been occupied, contains large drawing and dining rooms, breakfast-room, 3 large bedrooms, kitchen, bath, and laundry. The Cottage is well finished, fibrous ceilings. Land 60 x 120. PRICE, £1425; terms.
ZEITLER and HOYLE, Petersham.

DULWICH HILL.
Close to Train and Train.
Lovely New COTTAGE, contains drawing and dining rooms, 4 bedrooms, kitchen, bath, and laundry. The Cottage has a slate roof, well disposed with fibrous ceilings, stone foundations, and cheap home.
Land 40 x 120. PRICE, £800; terms.
ZEITLER and HOYLE, Petersham.

PETERSHAM.
Close to Petersham Station.
BUILDER'S BLOCK of LAND, 120 x 130, £3 7s 6d ft.
ZEITLER and HOYLE, Peterahem.

A LLEN, STONE, and FOSTER, LTD.,
AUCTIONEERS AND ESTATE AGENTS,
BONDI JUNCTION.
Tels., 33 Way.

THREE Modern SHOPS and DWELLINGS, right at tram junction. Rentals £236 p.a. Price £2400. Freehold.
ALLDIS and CO., Ltd.

TERRACE 6 NEW BRICK COTTAGES, returning 9 per cent. Price £2100. Close tram and park.
ALLDIS and CO., Ltd.

BELLEVUE HILL.
CHOICE ALLOTMENTS, about 40 x 170, from £4 10s to £5 2s 6d per foot.
ALLDIS and CO., Ltd.

CASTLEFIELD, BONDI.
2 CHOICE BLOCKS, overlooking harbour. Torrens. Price £5 15s per foot.
ALLDIS and CO., Ltd.

BRONTE, Close Tram and Beach.
Good BUILDING BLOCKS, 40 x 120. Price 55s ft. Terms.
ALLDIS and CO., Ltd.

WOOLLAHRA HEIGHTS.
Suit Private Hospital or Boarding-house, Det. RESIDENCE, 13 rooms. Price £2500. Terms.
ALLDIS and CO., Ltd.

BONDI (Mortgagee's Sale).
Det. D.F. Brick COTTAGE, 4 rooms and offices. Torrens. £310. Easy Terms.
ALLDIS and CO., Ltd., Bondi Junction.

DRUMMOYNE.—WATER FRONTAGE. Gentleman's COTTAGE RESIDENCE and GROUNDS, £1500.
E. F. BOGLE.
Bridge and Drummoyne streets, Drummoyne.

GLADESVILLE.—Residence of 2 acres, improved orchard, gard., etc., £650. E. F. Bogle, Drummoyne.

DRUMMOYNE.—Modern Cottage, built brick, slate roof, 7 rms, and offices, £850. E. F. Bogle.

DRUMMOYNE, overlkg. park and rivers.—£250 buys 5-rm'd. W.B. cottage. Land 40 x 140. E. F. Bogle.

RAY ESTATE, VAUCLUSE.
SPLENDID RESIDENTIAL SITES. Right at Tram. Glorious views of harbour and ocean, opposite Mr. Geo's. TORRENS TITLE. Liberal Terms. Assistance to Build. FROM £2 PER FOOT.
Mrs. RAY,
Victoria-chambers (upstairs).

BUY WOY WOY LOTS NOW.
Now is the time to put your savings into a Lot at Woy Woy. Select a desirable Block at this delightful resort. It will return you big profits. The very best lots at Woy Woy are on RESTWELL and PRETTY BEACH ESTATES.
RESTWELL ESTATE fronts Ettalong Beach, about 2½ miles by road from the station. It has a delightful location—is a splendid Week-end spot. Quarter-acre Lots, close to the Beach, £15. Terms, 5/ monthly. Big prospective rises.
PRETTY BEACH ESTATE adjoins Pt. Wagstaffe, opposite Restwell. It is all that can be desired for the week-ender. Plenty of Fishing, Swimming, Boating. Close to sport. Blocks close to the beach and ferry, £18/10/ each. Terms, £1 down and 10/ monthly.
A Regular Daily Ferry Service to these Estates guaranteed.
ARTHUR RICKARD AND CO., LTD.,
84B Pitt-street, Auctioneers and Realty Specialists.

MOSMAN.—CHOICE FAMILY RESIDENCE AND EXTENSIVE GROUNDS.
Best locality, on heights, 5 mins. tram, water view, contains 9 spacious rooms, billiard room, and every kind of convenience. Suitable for boarding-house, storeroom, glasshouse, bushhouse, 3 outhouses, charming flower garden, fountain, motor garage, cost £700, man's room. Land, 160ft frontage, 200ft deep. £2150. HUNDREDS UNDER COST.
FOWLER AND FOWLER.
Office open till 6. Mosman, opp. Public School.

MOSMAN.—Very nice new Cottage, handy tram or ferry, brick on stone, wide halls, 6 good large rooms, kitchen, bath, laundry, pantry, linen press, sewer, etc., land 40 x 140 to a lane, £725. Terms. Torrens. FOWLER and FOWLER.
Drive to inspect. Mosman, opp. Public School.

AT STANMORE.—FOR SALE, MOST COMFORTABLE BRICK COTTAGE, containing hall, verandah, 7 rooms, kitchen, etc., stable, land 50ft x 125ft. Torrens Title. Price, £550. Card to view from
W. HARDIE, 2 Martin-place. (5/79)

DON'T MISS THIS.—SURRY HILLS.—2 Detached Bk. HOUSES, 5 and 4 rms. and conv., good order, rents £50. PRICE, £350 TWO. GIFT.
CHAS. R. GADD, 94 Pitt-street.

DARLINGHURST.—Brick COTTAGE, 4 rms., kit., and conv., land 20 x 90. Price, £400.
Must sell at once, to close Estate.
CHAS. R. GADD, 94 Pitt-street.

NORTH SYDNEY.—Pair Superior Brick HOUSES, verandah and balconies, 4 rooms, kit., and every conv., rents £73, price £672.
CHAS. R. GADD, 94 Pitt-street.

NORTH SYDNEY, McMahon's Point.—3 Attractive Bk. HOUSES, elevated position, 4 rooms, kit., and every conv., splendid order, rents £148, £1450.
CHAS. R. GADD, 94 Pitt-street.

SURRY HILLS.—Substantial Terrace 6 Bk. HOUSES, 5 rooms and convs., rents £208, price £2100. Worth Inspection.
CHAS. R. GADD, 94 Pitt-street.

SPLENDID INVESTMENT, EQUITY.
Returns £93 Year Net for £300 Cash.
TERRACE 6 Bk. HOUSES, 2 minutes from 1d ferry, all in first-class order, good letting position, rents £1092. Price, £1450; £300 cash, balance 5 p.c.
CHAS. R. GADD, 94 Pitt-street.

RANDWICK.—Very superior Brick Cottage, 1 minute from tram, 5 large rooms, kitchen, etc., nice grounds, thoroughly situated, £1700. K. M. D. SPRING, Estate Agent, Randwick. Tel., 455.

RANDWICK.—Beautiful Cott., best pos., 7 rms., kit., stable, etc., £1400. Spring, Agent. Tel., 455.

RANDWICK.—Beautifully situated Villa, 6 r. x 12ft. sq. view, 2 min. tram, £950. Spring, Agt. T., 455.

NORTH SYDNEY, CROW'S NEST.
A VERY PRETTY COTTAGE,
3 rooms, kit., bath, all conv., nice pos.,
Close to Tram. £385.
F. RADFORD,
30 Junction-street,
North Sydney.

NORTH SYD.—3 Houses, 5 rs., k., etc., always let. 10 p.c. ret. W. Cleland, 205 Miller-st, North Sydney.

CROW'S NEST.—Pretty Cottage, 4 rms., kit., conv., price low. W. Cleland, 205 Miller-st, N.S.

NORTH SYDNEY.—Houses, Cottages, and Land for sale, all prices. W. Cleland, 205 Miller-st, N.S.

LEICHHARDT.—Coleridge-street.—Four Allotments, 40 each 40 x 128 ft. Freehold.
SYDNEY C. FRASER,
40 Castlereagh-street.

DRUMMOYNE.—For Sale, 2 GOOD Allotments of Land, in Gipps-st. Apply 29 Fitzroy-avenue, Balmain.

KENSINGTON SOUTH.—A fine modern detached VILLA, 5 rooms, etc., every conv., large yard, tram at door; £385, cash or terms. Apply GLENBROOK, Bunnerong-road. Less a tram Strachan-street.

TASMANIAN Health Resort.—Pretty C

FOR SALE.

TILES, HEARTH AND HEARTH TILES.

We hold a large Stock of above in all the latest designs.

New Descriptive Catalogues Free.

ARTISTIC INCANDESCENT CASTINGS. Latest Ideas. Newest Colourings.

No. 1 PORCELAIN ENAMELLED BATHS.

EARTHENWARE BASINS AND LAVATORIES.

EGGLESTON CISTERNS AND FLUSH PIPES.

PEDESTAL PANS, SEATS, AND BRACKETS.

Send for Illustrated Catalogue.

JOHN DANKS AND SON PROPY., LTD., 324 Pitt-street, Sydney.

CENTRIFUGAL PUMPS.

Our New Design is Better and Cheaper. Capacity 30 to 700 gallons per minute. Inlets to 6-inch. Fast and Loose Pulleys. Double Standard.

"NORTH STAR" WINDMILLS, WINDMILL PUMPS, ENGINE PUMPS, CATTLE TROUGHING, HYDRAULIC RAMS. HYDROMETER PUMPS,

Illustrated Catalogues Free.

JOHN DANKS AND SON PROPY., LTD., 324 Pitt-street, Sydney.

FIVE SHILLINGS.

Sight-testing and Spectacles, 5s. Best quality Spectacles and frames guaranteed or money refunded. This is a genuine offer to further advertise our name and skill. One of the Principals attends Consulting Hours: From 10 a.m. to 1.30 p.m., Saturday, 9.30 a.m. to 12.30 p.m.

GIBB and BEENAN, LTD., Opticians, 6 Hunter-street, Sydney. Agents from George-street.

The Principals are C. Gibb, late of Chas. Gibb and Co. A. W. Beenan, late Sight-testing Expert and Manager for many years for H. A. Harrington, Ltd.

NEW Singer, 7 drs., D. H.S., Marlaine, Eureka Gas Stove, dsp., no fire, gas, Brocrible's, Haymkt.

BEAUTIFUL Solid Wal. Bedroom Suite, in blue and gold silk tap, Settee, 3 chairs, 272 Geo.-st. Hay.

SPECIAL OFFER. Toilet-seats, Lid, Chains, usual price 10s and 12s, sell 6d; 272 Geo.-st, Haymkt.

SIDEBOARD, SUITE, 4 pcs., Sideboard, Hall-stand, 2 x 4 ft. D. Table, 4/6 feet; 272 Geo.-st, Haymkt.

DOUBLE and Single Bedsteads, 1s. 6d. and 2s., comp.; 272 George-st, Haymkt.

DOUBLE BEDS in Oak, Walnut, Ash, Mahogany, Cedar, Iron, Brass, Wire Mattresses, Bedding, Furniture, Carpets, Linoleums, Curtains, Blinds, Pictures, Mirrors, Lamps, Crockery, Glassware, Kitchenware, Tinware, Perambulators, Go-carts, Cots, Cradles, Bassinettes, Invalid Chairs, Commodes, Washstands, Towel-horses, Clothes-horses, Clothes-lines, Pegs, Brooms, Brushes, Mats, Rugs, Hearthrugs, Fenders, Fire-irons, Fire-screens, Coal-boxes, Coal-scuttles, Kettles, Saucepans, Frypans, Stewpans, Boilers, Buckets, Tubs, Baths, Cutlery, Tools, Ladders, Steps, Trestles, Boards, Scales, Weights, Measures, Counters, Shelving, Safes, Stoves, Ranges, Grates, Gates, Fencing, Netting, Wire, Iron, Timber, Paints, Oils, Varnishes, Colours, Brushes, Cement, Lime, Bricks, Tiles, Slates, Guttering, Piping, Pumps, Tanks, Troughs, Engines, Boilers, Harness, Saddlery, Whips, Horse-clothing, Horse-medicines, Poultry-netting, Poultry-appliances, Incubators, Brooders, Bicycles, Motor-cycles, Motor-cars, Motor-boats, Motor-lorries, Motor-vans, Motor-omnibuses, Motor-accessories, Motor-tyres, Motor-spirit, Motor-oil, Motor-grease, Motor-garages, Motor-sheds, Motor-repairs, Motor-hire, Motor-insurance, Motor-agents, Motor-agencies, Motor-dealers, Motor-manufacturers, Motor-factories, Motor-warehouses, Motor-showrooms, Motor-offices, Motor-clubs, Motor-associations, Motor-trials, Motor-races, Motor-records, Motor-speed, Motor-hill-climbing, Motor-reliability, Motor-economy, Motor-efficiency, Motor-everything, Motor-anything, Motor-nothing, Motor-something, Motor-all, Motor-none, Motor-some, Motor-few, Motor-many, Motor-much, Motor-little, Motor-big, Motor-small, Motor-large, Motor-huge, Motor-enormous, Motor-gigantic, Motor-colossal, Motor-mammoth, Motor-monster, Motor-elephant, Motor-whale, Motor-mouse, Motor-rat, Motor-cat, Motor-dog, Motor-horse, Motor-cow, Motor-sheep, Motor-goat, Motor-pig, Motor-fowl, Motor-duck, Motor-goose, Motor-turkey, Motor-peacock, Motor-parrot, Motor-canary, Motor-budgerigar, Motor-lovebird, Motor-cockatoo, Motor-lorikeet, Motor-galah, Motor-rosella, Motor-parakeet, Motor-finch, Motor-thrush, Motor-blackbird, Motor-magpie, Motor-crow, Motor-raven, Motor-eagle, Motor-hawk, Motor-owl, Motor-kite, Motor-vulture, Motor-buzzard, Motor-falcon, Motor-kestrel, Motor-sparrow, Motor-wren, Motor-robin, Motor-redbreast, Motor-tomtit, Motor-wagtail, Motor-lark, Motor-nightingale, Motor-linnet, Motor-goldfinch, Motor-greenfinch, Motor-bullfinch, Motor-chaffinch, Motor-hedgesparrow, Motor-starling, Motor-jay

AUCTION SALES.

UNREDEEMED PLEDGES.

JOHN P. LISTER will sell by Auction, at his Rooms, 247A Pitt-street, on FRIDAY, NOVEMBER 25th, 1910, at 11 o'clock, the UNREDEEMED PLEDGES pawned with Mr. A. ROSEN, 603 George-street, Haymarket, on dates as under:—1908.—June—13th, g h k gen 19678, g muff chain; 18th, r g h k chain 9394580, g albert and drop. July—8th, g links, g b ring; 17th, 8 g brooches. August—13th, s h k lever 114139. September—7th, 25 pcs cutlery, etc.; 19th, g brooch and ring. October—2nd, 5 watches November—10th, s s dia ring, g h k wal chron 31272, g albert, etc; 18th, leather trunk, pr brushes, all mtd comb and brush, etc. 1909.—January—25th, e p cruet. March—8th, 4 g pins, 2 prs links, 2 g studs, 3 g coins, 5 all coins, etc, s s dia ring; April—26th, g brooch. May—20th, s h lever 306309, g chain. June—8th, e p cake dish. July—16th, g h k gen 40013 and chain. August—9th, g mtd brooch; 11th, g necklet heart and bangle; 21st, s h lever 60294 and albert. September—4th, dress ring; 22nd, g c bangle; 30th, g albert and locket. October—7th, g (N.S.) bangle, dress ring, g bangle; 8th, g brooch and chain; 9th, g locket, g h k cyco 92457; 16th, g brooch; 23rd, s o f k chron 61151; 29th, brass instrument. November—1st, s h k gen 85823, g brooch, 2 g rings; 5th, g o f watch 2936754; 8th, g muff chain, g sov purse; 9th, s s dia ring; 10th, g brooch, 2 g rings; 11th, gmtd brooch, 3 dress rings; 18th, g c bangle; 19th, 7 spoons and fork, 2 g rings and brooch; 20th, e p teapot; 25th, g c bangle. December—1st, g coin; 2nd, g ring, s h k lever 119429, s albert; 8th, g muff chain and coin; 9th, g ring; 11th, dia ring; 14th, r g h k watch 173654, s h k gen 873470, and 2 o f m watches, s h k watch 1197921, s o f k gen 12348 and 3 o f l watches, s o f gen 2866, s h lever 1264126, s h lever 42129, g bangle; 15th, h g bangles; 16th, g and platinum albert; 17th, g h k gen 62413, g muff chain, g-mtd tank bangle; 18th, g medal, w ring and keeper; 20th, g nugget brooch; 21st, s h lever 840607, s albert; 22rd, g o f k gen 139780, g muff chain; 24th, g keeper; 28th, 2 g rings r h k wal 1290740; 30th, s h k cyco 9036219, s albert and medal, g h ring, w ring; 30th, g buckle ring; 31st, o f k watch, s albert, h h ring. 1910.—January—3rd, g albert and drop, g h lever 40127, 2 g rings, h h ring; 4th, g albert and medal, r dia pin, g ring, s h k gen; 5th, h k wal 6891983; 6th, h h dia ring and dia and stone ring, g ring; 8th, s h k lever 78848, o f k watch, all cigarette case, w ring; 10th, g h k cyco 12776, g nug pin; 15th, o f k watch, s albert; 18th, g albert, medal, and dress ring; 21st, g c bangle, g snake ring; 22nd, g c bangle, g ring; dress ring; 25th, dress ring; 28th, g nug pin, opal ring; 29th, 2 g rings. February—1st, g h k lever 63805, g albert and drop, g necklet heart, etc, g links, dress ring, 2 g rings; 3rd, dress ring, g h k watch 1448548, g brooch; 4th, g ring; 5th, s h k lever 79873, watch and links; 7th, s s dia ring; 9th, g coin, h h ring; 10th, g ring g albert, opal pin, g h k gen 50517; 11th, g ring, dia horseshoe pin; 12th, s h k lever 321622, s albert, g ring, g albert, s albert and locket, g ring; 14th, 2 g rings, s s dia ring; 15th, dia and stone ring, g c bangle; 16th, r g albert, g coin; 18th, dia and stone ring, g bangle; 21st, g coin, g nug pin; 22nd, g ring; 26th, g brooch, 2 g rings; 26th, g nugget; 28th, dress ring. March—2nd, s h k bangle; 4th, r g h k wal 8863960; 5th, s s dia ring, g ring; 10th, s h k watch 1203504; 12th, g bangle; 13th, s h k watch 513678, albert, etc, g brooch; 21st, w ring, r g h k elgin 8249808, s albert, g ring; 22nd, g buckle ring; 23rd, dress ring, g albert and medal, o f k watch, g locket; 26th, g coin, g ring, s h k lever 71852; 29th, s s dia ring, g ring; 30th, w ring; 31st, s h k watch 305721. June—13th, 7 glasses; 17th, 6 spoons. Also, a number Pledges on which five shillings and under has been lent.

JOHN P. LISTER will sell by public auction, at his Rooms, 247 Pitt-st, on MONDAY and TUESDAY, November 28th and 29th, 1910, the uncleemed Pledges pawned with William Scott, Oxford Loan Office, 15 Flinders-street, on dates specified as under:—January—1910—3rd, Diamond pin; 4th, gold mtd g stone heart, gold mtd g stone, s s diamond ring, gold albert, locket, cameo brooch; 5th, opal ring, pr gold earrings; 6th, gold medal, 2 opal pins, ring, trinket, and links, brooch and wed ring, gold brooch; 7th, diamond pearl ring; 8th, set of carvers, diamond spark ring; 10th, set of carvers, 6 knives, gold wed ring, gold wed ring, opal brooch; 11th, diamond stone pin, lense beck; 12th, silver card case, gold necklet and cross; 13th, nugget brooch, pr field glasses; 14th, silver h k g watch 9-ruby, and albert; 15th, silver h k waltham watch 4443104, gold wed ring, Windsor bangle, opal ring, opera glasses, silver o f g watch 210927; 17th, gold chain bangle and stone rine, diamond stone rine; 18th, gold bangle and comb, gold bangle, stone brooch, g stone brooch, rare diamond stone brooch, long gold chain; 19th, gold h ring; 20th, gold wed ring, silver h k g watch 19907, e p fish servers, set carvers, 12 teaspoons, 8 forks, tongs, ladle, good o f g watch 1735, gold h k g watch 305269; 22nd, cameo brooch and sapp ring, stone ring, turquois ring, e p biscuit barrel; 2 s s rings; 24th, diamond h ring, diamond stone ring, piece of chain, 2 lockets, 4 bottle cruet, h dish, diamond ruby brooch; 25th, diamond stone ring, gold wed ring, 9 plated forks, 14 spoons, fancy ring, lense 8564; 27th, silver h k Waltham watch 1224329, diamond stone bangle, fancy pin, gold chain bangle, g lock, silver h lever watch 4189, pr gold links, gold bangle, med bangle; 28th, silver h lever watch 430019, pearl brooch; 29th, long gold chain, silver tobacco pouch, silver o f lever watch 16333, stone brooch, chain and bow; 31st, diamond stone ring, 3-stone pearl ring. February—1st, sextant, s locket, 2 rings, nugget brooch; 2nd, gold necklet and locket; 4th, diamond s oval pin, gold albert, s h, gold wed ring, gold h k Waltham Watch 11976400, albert and coin; 7th, amethyst ring, sugar scuttle, 6 spoons, 7 forks, card case, diamond stone bracelet; 8th, hair spray, h k American watch 7286949, clock in all case, and r s bottle, long gold chain and locket, silver o f k g watch 1342, long chain, e p fork servers, 6 knives, 6 forks; 9th, pearl bangle, chain bangle, bracelt and ring; 10th, gold b bangle; 11th, gold o f g watch 27384, long chain, lady's gold albert, e p kettle, salad bowl servers, 2 ornaments; 12th, plated cruet, cake dish, gold o f g watch 1346843; 15th, gold wed ring, gold necklet and locket, silver h waltham watch 2013375; 16th, gold o f g watch 91092, gold bracelet; 17th, silver h k lever watch 123020, diamond and stone ring, gold nugget; 18th, rolled gold h k elgin watch 12675877, pr gold solitaires, 2 gold brooches, pr field glasses, gold b ring, Singer sewing machine H.644703, 6 plated wed rings, 2 jam spoons; 19th, silver h k waltham watch 7575080, pr gold links, gold b ring, gold chain, bangle and padlock, long gold chain, gold h k geneva watch 88519, Lady's o f g watch 7139, albert and locket, pearl brooch, silver o f g watch 5229, albert, 3 brooches, gold o f g watch 51548, gold h k geneva watch 201388, long chain, stone ring, gold b ring, diamond and sapp ring, gold chain bangle, p'lock, trinket, long gold chain, gold wed ring, silver h k g watch 2005034, gold photo brooch, 2 brooches, gold bracelet, mtd 10 dollar, silver h lever watch 4778307, gold albert and trinket, gold ring, gold wed ring, amethyst brooch, trombone, pr gold links, photo pendt, gold wed ring, gold h g watch 180482, 5-stone pearl ring, silver o f g watch 6832, fob chain, fob chain, diamond stone ring, pr silver s rings, 5-stone diamond ring, gold h k g watch 209138; 21st, gold bangle, diamond opal ring, gold h ring, gold mtd cameo brooch, gold wed ring, diamond brooch, gold h ring, 6 silver tea spoons, diamond stone ring, gold mtd brooch, pearl turquoise brooch, gold ring, stone ring, gold h g watch 34852, gold ring, gold brooch; 22nd, gold h k elgin watch 8004380, r gold albert and medal, gold wed ring, silver h k g watch 58577, gold necklet and locket; 23rd, gold o f g watch 30625 and albert, silver o f waltham watch 3342231, gold wed ring, gold wed ring; 25th, marble clock; 26th, 5-stone diamond ring, dia spark ring, gold o f g watch 30625 and albert, diamond stone ring; 28th, gold h g watch 54786, silver h k waltham watch 7142831, gold wed ring. March—1st, gold wed ring; 3rd, gold f brooch, wood clock, long gold chain; 4th, amethyst bangle, diamond stone brooch; 5th, gold h bangle, watch in case, gold bangle, opal ring, 5-stone opal ring, s s diamond ring; 7th, silver c case, gold wed ring, trinkets; 8th, sapp ring, 2 silver h brooches, e p teapot, sapp brooch, gold necklet and pendt; 9th, gold wed ring, gold gold necklet and pendt; 9th, gold wed ring, gold bangle; 10th, gold b ring, diamond stone ring, 5-stone diamond ring, long gold chain; 11th, 6 knives, 6 forks; 12th, fob chain and trinket; 14th, diamond stone ring, pearl and stone brooch, leather bag, gold wed ring, bangle; 15th, e p teapot, coffee pot, sugr basin, gold necklet, g s heart, diamond stone ring, gold wed ring, gold necklet topas pendt; 16th, opal gold wed ring, gold chain bangle and padlock, pr g pince-nez and ring, gold chain bangle and padlock, pr g pince-nez and chain; 17th, silver h k watch 73156, r g albert, gold d h g watch 319813; 18th, gold ring, sapp ring, gold necklet and pendt; 19th, gold heart, ring, etc., long gold chain, gold chain bangle, padlock, gold albert and locket, 5-stone diamond ring, silver manicuring set; 2166, pr gold links, 3 studs, pr cameo solitaires, 3 studs, silver h k Rotheram 119683, albert and g stone, lady's 10 k elgin watch 13602225, long chain, stone ring, gold wed ring, 5-stone diamond ring, diamond stone ring, silver o f k Elgin watch 770032; 22nd, gold chain bangle p'lock, 12 knives, 6 spoons; 23rd, gold necklet; 24th, gold bangle, diamond stone ring; 26th, silver c case shaving brush, card case, gold lodge emblem, lady's enamel o f k watch, gold pin, stone ring opal and pearl ring, gold bracelet, 21 spoons, 6 forks, 6 knives, 3 spoons, 5 forks, sapp ring, gold ring, gold wed ring; 29th, silver h lever watch 89625 and albert, gold cross and necklet, diamond spark stone ring, gold o f g watch 6048, gold fancy ring, wed ring, h ring, silver h k g watch 24036; 30th, gold mtd. Kruger sov, long gold chain, e p jug, long gold chain and trinkets, gold chain bangle padlock; 31st, gold brooch, 3 rings, diamond stone ring. April—1st, set boxing gloves, p b boots, trunk; 2nd, silk skirt and jacket; 4th, 3 pr trousers, silk coat, silk dress piece; 5th, pr skates, fur cape, silk skirt and jacket; 7th, p p l books; 8th, rent Sicilian, cream skirt, saddle and bridle; 9th, pr rent Sicilian, cream skirt, saddle and bridle; 9th, pr rent Sicilian, cream skirt, saddle and bridle; 11th, rent silk, boy's suit; 12th, leather bag; 13th, gladstone bag, suit clothes, skirt, 2 blouses; 14th, suit clothes; 16th, silk skirt and jacket, silk skirt, pr suit clothes; 18th, dressing case, waterproof coat; 19th, silver mtd. parasol; 20th, coat and vest; 22nd, silk cape, waterproof coat, p l boots; 23th, coat and vest, rent silk, dressing and wrapper; 27th, costume; 29th, panama hat, 2 marcella quilts; 30th, rent silk, Webster dictionary. May—2nd, suit clothes, basket, 2 dresses and petticoat; 3rd, 2 tapestry table covers, tweed coat, skirt, nectcoat, gladstone bag; 4th, plush dress, pr shoes; 5th, costume; 6th, 2 prs lace curtains; 7th, 4 mosquito curtains, 3 quilts; 9th, portmanteau, kit bag, 2 prs curtains; 10th, blk skirt; 11th, p gent.'s shoes; 12th, p gent.'s boots; 13th, tweed suit, peggy bag, mc coat, coat and vest; 14th, pr trousers, gladstone bag, and dressing case; 16th, rent silk, lady's dressing bag, basket, curtains, 4 rents; 17th, tweed suit, leather bag, rent cashmere and lining; 18th, overcoat and fur, fancy dress, 2 quilts, skirt; 20th, rent crepe de chine and muslin; 19th, skirt and jacket, suit clothes, 2 rents cloth, 2 rents, rent serge, sicilian, 2 rents silk and muslin; 21st, leather bag and plated-wares, suit clothes, piece blk silk, pr l boots, 2 medical books, quilt, skirt, 2 remnants, skirt, silk cloak, cloak, suit clothes, pr boots, serge suiting, pr l boots, skirt and jacket, gladstone bag, silk skirt, table cover, 2 girls' dresses, 2 quilts, skirt; 23rd, silk skirt, jacket, table cover, 2 blankets; 24th, p l boots, 2 rents, silk and lace, silk skirt and jacket; 26th, skirt and jacket, 4 rents; 28th, pr boots and camera; 27th, tweed suit, pr trousers; 28th, basket, coat, and trousers, jacket, pr boots; 30th, 2 quilts and curtains, skirt, silk petticoat, skirt and quilt; 31st, serge suit. June—1st, leather case, suit clothes; 3rd, silk skirt and jacket; 4th, quilt, 2 sheets, suit clothes, suit clothes, coat, skirt; 7th, gladstone bag, suit clothes; 9th, trousers and vest, suit clothes; 10th, pr l boots; 11th, evening dress, suit clothes, w petticoat; 13th, skirt and jacket, suit clothes, rent serge; 14th, skirt and fur, silk skirt, and mtd brooch; 15th, overcoat; 16th, suit clothes, lady's coat, waterproof coat; 17th, pr trousers, pr trousers, feather fan; 18th, umbrella, tweed suit, tweed jacket; 20th, overcoat, serge suit; 21st, fur boa, pr shoes; 22nd, rent silk, silk skirt and blouse, skirt, blouse, 2 sheets, pr boots; 23rd, 8 tablecloths, 8 tablecloths; 24th, dress, pr shoes, gladstone bag; 25th, dinner suit, overcoat, suit clothes, suit clothes, rent silk, dinner suit; 28th, suit clothes; 30th, coat, 2 vests, and waterproof; also a quantity of pledges 5s and under; also pledges kept from previous sales that no interest has been paid on.

Police Department,
Traffic Branch,
Sydney, 18th November, 1910.

THE undermentioned Property, deposited at the above office, and unclaimed for the period of three months, will, in accordance with Public Vehicles Regulations 29 and 30, be sold by Public Auction, on MONDAY, the 28th day of DECEMBER, by Mr. Jno. P. Lister, at his Auction Rooms, Pitt-street, at 10 o'clock sharp, unless previously claimed:—

Umbrellas, Parachutes, Sticks, Bags, Books, Clothing, Overcoats, Boots, and other articles too numerous to mention.

TERMS CASH. NO RESERVE.

THOMAS GARVIN,
(2p-I) Inspector-General of Police.

MONDAY, AT 10 A.M. and 2.30 P.M., AT 265 PITT-STREET.

L. HERMAN will sell, Unredeemed Pledges, Unclaimed Goods, and Indent Samples.

RICHARDSON AND WRENCH, LTD.,

AUCTIONEERS AND VALUATORS.

SALES EFFECTED BY AUCTION OR PRIVATELY.

PROPERTIES LET,

embracing all Classes of

RESIDENCE AND BUSINESS.

Strict, competent supervision of all Renovations and Repairs.

RENTS AND INTERESTS, ETC., COLLECTED.

ESTATES MANAGED.

Particulars of Residences, Furnished or Unfurnished, and Rentals Required, are invited for our Register

VALUATIONS MADE FOR MORTGAGE, PROBATE, SELLING, MUNICIPAL TAXATION, ETC.

SPECIAL ARRANGEMENTS MADE FOR VALUING AND CONDUCTING SALES LOCALLY OR COUNTRY ESTATES.

VAUCLUSE ESTATE,

BETWEEN

ROSE BAY AND WATSON'S BAY.

PICKED BUILDING SITES,

ADJOINING KAINGA, the Residence of E. D. GREY, Esq., and close to the CHURCH OF ENGLAND,

FRONTING NEW SOUTH HEAD-ROAD, WENTWORTH-ROAD, GILLIVER-AVENUE, AND CLAIRVAUX-ROAD.

Lithographs obtainable on application to the Auctioneers.

AUCTION SALE, on the Ground at 2 o'clock.

THIS DAY.

RICHARDSON AND WRENCH, LTD., AUCTIONEERS, (8980)

GLADESVILLE, NEAR THE TRAM.

HOLDSWORTH'S ORCHARD.

A CHOICE SUBDIVISION AT GLADESVILLE, FRONTING BRIDGE-STREET AND PITTWATER-ROAD, RYDE ROAD, AND PRINCESS-STREET.

THIRTEEN LARGE BUILDING BLOCKS AND A STONE VILLA RESIDENCE,

AUCTION SALE ON THE GROUND, 3 O'CLOCK,

THIS DAY.

W. A. WINDEYER, Esq., 79 Pitt-street, Solicitor to the Estate.

RICHARDSON AND WRENCH, LTD., AUCTIONEERS, (8180)

BANKSTOWN RAILWAY TERMINUS.

ONLY A FEW YARDS FROM THE STATION, ON THE LEFT-HAND SIDE OF THE LINE.
SUBDIVISION SALE OF CHOICE SITES,

FRIPPS ESTATE.

RAILWAY TICKETS (6d return) for day of sale are available. Trains, 12.25, 1.8, 2.21, and 1.45.

AUCTION SALE, on account of E. FRIPP, Esq., ON THE GROUND, AT 3 O'CLOCK,

THIS DAY.

RICHARDSON AND WRENCH, LTD., AUCTIONEERS, 98 PITT-ST. (8169)

OXFORD-STREET (100 FEET WIDE).

By Order of the Right Hon. the Lord Mayor.

FIRST SUBDIVISION SALE OF WIDENED OXFORD-STREET LANDS,
OXFORD, LIVERPOOL, and TYRONG STREETS.

13 ALLOTMENTS,

20 FEET FRONTAGES, with Depth back to Lane.

50 YEARS' LEASES

At Ground Rentals determined at Auction, and to remain during the term.

BUILDING COVENANT, £1000 EACH LOT.

LITHOGRAPHS OBTAINABLE AT THE ROOMS.

SHOPKEEPERS, CAPITALISTS, and others should consider this opportunity to acquire Land on this permanent business highway, growing in volume of traffic and settlement around and beyond.

ON 50 YEARS' LEASES,

ALSO, A VALUABLE CORNER BLOCK,

ELIZABETH AND GOULBURN STREETS,

TRIANGULAR IN SHAPE, EXTENDING BACK TO A LANE. PLANS ON VIEW.

Copy of Lease on View at Offices of the City Solicitor, 109 Pitt-street.

AUCTION SALE ON MONDAY NEXT, 21st NOVEMBER,
AT THE ROOMS, 98 PITT-STREET, SYDNEY, AT 11.30 PROMPT,
By RICHARDSON and WRENCH, Ltd.,
In Conjunction with RAINE and HORNE.

T. H. NESBITT, Town Clerk.

BALMAIN, NEAR MORT'S DOCK.

COTTAGE AND BUSINESS SITES,

fronting MORT, COLLEGE, SPRING, BAY, PHILLIP, BOWNTREE, GIPPS, CHURCH STREETS, and CURTIS-ROAD, comprising the

BALANCE OF THE WATERVIEW ESTATE.

By Order of the TRUSTEE of the ESTATE Late T. S. MORT.

AUCTION SALE, at the Corner of Mort and TROUTON STREETS, Opposite MORT'S DOCK.

NEXT SATURDAY.

LITHOGRAPHS obtainable on application to the Auctioneers.
TERMS: One-tenth Deposit, Balance by Quarterly Payments, extending over 3 years, at 5 per cent.
SOLICITORS: Messrs. J. A. DOWLING and TAYLER, Pitt-street.

AUCTIONEERS:
RICHARDSON and WRENCH, LTD.,
PITT-STREET. (8132)

KILLARA.

HEALTHY PICTURESQUE RAILWAY SUBURB, MILSON'S POINT TO HORNSBY LINE, 367 FEET ABOVE SEA LEVEL.

KILLARA ESTATE,

SUBDIVIDED INTO 93 ALLOTMENTS.

GOOD SOIL, ELIGIBLE SITES.

Adjoining the KILLARA GOLF LINKS, 6 minutes' walk from station, 4 minutes from Gordon-road.

TORRENS TITLE. VERY LIBERAL TERMS.

EASY BUILDING COVENANT.

AUCTION SALE ON THE GROUND,

SATURDAY, 10th DEC., AT 3 P.M.

RICHARDSON AND WRENCH, LTD. (8230)

GLEBE POINT.
AT THE TRAM TERMINUS.

THAT VALUABLE AND EXTENSIVE FREEHOLD
Called
GUILDFORD LODGE.

No. 431 Glebe Point-road, well known as the RESIDENCE and GROUNDS of ALDERMAN W. H. D. MITCHELL. It is massively built of brick (cemented) and stone, slate roof, verandah in front, enclosed verandah at side, and containing hall, 6 rooms, bathroom, pantry, kitchen, dairy, and washhouse, detached stable, buggy shed, and man's room of wood. Land, having frontages of 116ft to Abbotsford-road and 200ft to Broughton-road, with a great depth, in parts of 699ft. Torrens Title.

An Attractive COTTAGE RESIDENCE, with AMPLE GROUNDS, neatly laid out into lawns, flowerbeds, shrubberies, and orchard, in splendid order to maintain, with cow and horse paddocks at the back. An IDEAL HOUSE for a SQUATTER.

Inspection invited, for which purpose cards to view are obtainable from the auctioneers or local agents.

FOR POSITIVE SALE.

RICHARDSON AND WRENCH, Ltd. (in conjunction with ORTON BROS., Strathfield), have received instructions from the OWNER, who is residing in another suburb, to sell by auction, at the Rooms, 98 Pitt-street, on FRIDAY, NOVEMBER 25, at 11.30 a.m., the above Property at HOMEBUSH.

(8214)

WOOLLAHRA FREEHOLD.

HOUSE, No. 49 QUEEN-STREET, close to Oxford-street and Centennial Park. It is of brick, has verandah and balcony in front, and containing hall, 5 rooms, bathroom, kitchen, and laundry. 25ft by 1 frontage by 99ft back to lane. TORRENS TITLE. Messrs. T. J. DICKSON and DICKSON are Solicitors of the owners.

RICHARDSON and WRENCH, Ltd. (in conjunction with WALTER RUSH and CO.), will sell by auction, at the Rooms, on FRIDAY, 25th November, at 11.30 a.m.,

The above Dwelling, near 2d tram, Woollahra.

(8149)

By order of the Administrator Estate late
JAMES BINCH.
ASHFIELD.

A COTTAGE RESIDENCE, known as REMILLY, fronting ALT-STREET, and situate between St. John's Church and the Parramatta-road. It is substantially built of brick (tuckpointed front), on brick foundations, has verandah (tiled) in front, and verandah at side, and containing hall, drawing and dining rooms, breakfast room, 3 bed rooms, bathroom, linen closet, pantry, kitchen, and washhouse, detached stable of wood. Land, 50ft x 220ft.

Also,

A BUILDING SITE, adjoining the above, having 50ft frontage to ALT-STREET, with a depth of 175ft.

RICHARDSON and WRENCH, Ltd., will sell by auction, at the Rooms, 98 Pitt-street, on FRIDAY, 25th NOVEMBER, at 11.30 a.m.,

The above Property at Ashfield, Torrens Title.
Messrs. COLLINS and MULHOLLAND, 81 Elizabeth-street, Solicitors to the Estate. (8212)

FOR POSITIVE SALE.

1. BEXLEY, via Hurstville.—TEN ACRES Land, on Borough Map marked Smithson, fronting Edward-street, at corner of SHARPE-STREET. Shape and area recommend it for Subdivision. It adjoins Mr. Carpenter's land on Tramway Park Estate.

2. ROSEBAY, on BOWEN Park Estate. Lot 24, Sec. B, 40 feet frontage GRAY-STREET, depth 120 feet; also Lot 48, Sec. B, 40 feet frontage OCEAN-STREET, by 120 feet, Torrens. In one or two lots; they abut. Handy to station.

Messrs. Minter, Simpson, and Co., Union Bank-chambers, Hunter-street, Solicitors for absentee owner.

AUCTION Sale, FRIDAY, 25th November,
at our Rooms, 98 Pitt-street, at 11.30.

RICHARDSON AND WRENCH, LTD. (8225)

GLADESVILLE, nr. Ryde Tram.—14 Sites and Villa (Holdsworth's), THIS DAY. R. and W., Ltd.

IMPORTANT SALE.
By order of the Executors Estate late
MISS LUCIA HEINZ.

1.—WOOLLAHRA.

TWELVE Two-story HOUSES, known as WARRANE-TERRACE, Nos. 3 to 25 MONCUR-STREET, at the corner of JOHN-STREET. They are built of brick (cemented), have verandahs and balconies in front, and contain hall, 6 rooms, pantry, kitchen, and washhouse. RENTAL, £361 12s PER ANNUM. LAND, 50ft x 120ft, extending back to a lane.

*** A CAPITAL LETTING POSITION, HANDY TO THE WAVERLEY and BELLEVUE HILL TRAMS, CLOSE TO THE CENTENNIAL PARK.

2.—WAVERLEY.

ADELAIDE VILLA, No. 55 BOTANY-STREET, between Birrell and Waverley streets. It is built of brick, has verandahs front, side, and rear, and contains hall, 6 rooms, detached bathroom, kitchen, laundry, and storeroom, with 2 rooms over stabling of wood. LAND, 60ft x 204ft.

*** By continuing CARRINGTON-ROAD through the end of the land the Block could be SUBDIVIDED into BUILDING SITES.

3.—BONDI, AT THE OCEAN BEACH.

That VALUABLE CORNER PROPERTY, close to BONDI TRAM TERMINUS,
THE CLIFF HOUSE HOTEL,
fronting WAVERLEY-ROAD, 80ft THOMAS MITCHELL-ROAD, and FRANCIS-STREET. It is substantially built of brick (cemented), has verandahs and balconies front and side, and contains bar, 3 parlours, 5 sitting rooms, dining-room, 12 bedrooms, bathroom, kitchen, maid's room, and washhouse. Refreshment Room on to frontage.

The site, which is a very valuable one, has the following frontages, viz.:—
250ft to WAVERLEY-ROAD.
250ft to THOMAS MITCHELL-ROAD.
250ft to FRANCIS-STREET.

*** A KEY CORNER, right opposite the Principal ENTRANCE to the OCEAN BEACH, close to the TRAM TERMINUS, a GREAT TRADE CORNER, catching the WHOLE of the ENORMOUS TRAFFIC to and from this popular SURF BATHING RESORT.

RICHARDSON and WRENCH, Ltd., will sell by auction, at the Rooms, 98 Pitt-street, on FRIDAY, 25th NOVEMBER, at 11 o'clock,

The above Valuable Property.

S. M. STEPHENS, Esq., Moore-street, Solicitor to the Estate. (8210)

DESIRABLE HOMES AND BUILDING SITE
AT
CREMORNE,

£6 This esteemed and well-improved waterside suburb is soon to have a direct ferry service, and connect with tram.

Lot 1. KNOCKLOFTY, CREMORNE ROAD.—RESIDENCE of brick on stone, tiled roof, enclosed wide verandah and balcony, etc., hall, eight spacious rooms, all offices. Garden, lawns, fernery, fountains, fowl yards, etc. In good order. Excellent situation, near to new tram line, and with charming permanent views. LAND, 160ft x 140ft. Torrens Title.

Lot 2. KURRAJONG, CREMORNE-ROAD.—COTTAGE of brick on stone, tiled roof, verandah, hall, seven rooms, all offices. Garden, ground, etc. Elevated site, commanding splendid views, near to new tram line. Land 56ft x 160ft. Torrens. Well built, attractive properties. Cards to view from Auctioneers. Also, a number Pledges on which five shillings and under has been lent.

Lot 3. Block of Land, corner of Cremorne-road and Hodgson-avenue, having a frontage of 27ft by a depth of 140ft; also rear. Lot 35, Sec. B, Cremorne Estate. Torrens Title.

AUCTION SALE, FRIDAY, NOVEMBER 25,
At the Rooms, 98 Pitt-street, at 11.30. (8219)

RICHARDSON AND WRENCH, LTD.

HOMEBUSH.

A COTTAGE RESIDENCE, known as Curraweena, fronting ABBOTSFORD ROAD, a short distance west of Rochester-street. It is built of brick on brick foundation, has verandahs front and side, hall, 4 rooms, bathroom, pantry, kitchen, dairy, and washhouse, detached stable, buggy shed, and man's room of wood. Land, having frontages of 116ft to Abbotsford-road and 200ft to Broughton-road, with a great depth, in parts of 699ft. Torrens Title.

An Attractive COTTAGE RESIDENCE, with AMPLE GROUNDS, neatly laid out into lawns, flowerbeds, shrubberies, and orchard, in splendid order to maintain, with cow and horse paddocks at the back. An IDEAL HOUSE for a SQUATTER.

Inspection invited, for which purpose cards to view are obtainable from the auctioneers or local agents.

FOR POSITIVE SALE.

RICHARDSON AND WRENCH, Ltd. (in conjunction with ORTON BROS., Strathfield), have received instructions from the OWNER, who is residing in another suburb, to sell by auction, at the Rooms, 98 Pitt-street, on FRIDAY, NOVEMBER 25, at 11.30 a.m., the above Property at HOMEBUSH.

(8214)

WOOLLAHRA FREEHOLD.

HOUSE, No. 49 QUEEN-STREET, close to Oxford-street and Centennial Park. It is of brick, has verandah and balcony in front, and containing hall, 5 rooms, bathroom, kitchen, and laundry. 25ft by 1 frontage by 99ft back to lane. TORRENS TITLE. Messrs. T. J. DICKSON and DICKSON are Solicitors of the owners.

RICHARDSON and WRENCH, Ltd. (in conjunction with WALTER RUSH and CO.), will sell by auction, at the Rooms, on FRIDAY, 25th November, at 11.30 a.m.,

The above Dwelling, near 2d tram, Woollahra.

(8149)

By order of the Administrator Estate late
JAMES BINCH.
ASHFIELD.

A COTTAGE RESIDENCE, known as REMILLY, fronting ALT-STREET, and situate between St. John's Church and the Parramatta-road. It is substantially built of brick (tuckpointed front), on brick foundations, has verandah (tiled) in front, and verandah at side, and containing hall, drawing and dining rooms, breakfast room, 3 bed rooms, bathroom, linen closet, pantry, kitchen, and washhouse, detached stable of wood. Land, 50ft x 220ft.

Also,

A BUILDING SITE, adjoining the above, having 50ft frontage to ALT-STREET, with a depth of 175ft.

RICHARDSON and WRENCH, Ltd., will sell by auction, at the Rooms, 98 Pitt-street, on FRIDAY, 25th NOVEMBER, at 11.30 a.m.,

The above Property at Ashfield, Torrens Title.
Messrs. COLLINS and MULHOLLAND, 81 Elizabeth-street, Solicitors to the Estate. (8212)

FOR POSITIVE SALE.

1. BEXLEY, via Hurstville.—TEN ACRES Land, on Borough Map marked Smithson, fronting Edward-street, at corner of SHARPE-STREET. Shape and area recommend it for Subdivision. It adjoins Mr. Carpenter's land on Tramway Park Estate.

2. ROSEBAY, on BOWEN Park Estate. Lot 24, Sec. B, 40 feet frontage GRAY-STREET, depth 120 feet; also Lot 48, Sec. B, 40 feet frontage OCEAN-STREET, by 120 feet, Torrens. In one or two lots; they abut. Handy to station.

Messrs. Minter, Simpson, and Co., Union Bank-chambers, Hunter-street, Solicitors for absentee owner.

AUCTION Sale, FRIDAY, 25th November,
at our Rooms, 98 Pitt-street, at 11.30.

RICHARDSON AND WRENCH, LTD. (8225)

GLADESVILLE, nr. Ryde Tram.—14 Sites and Villa (Holdsworth's), THIS DAY. R. and W., Ltd.

By order of the EXECUTOR OF THE ESTATE late ALFRED BRICKWOOD.

SUBURBAN PROPERTIES.

LOT 1.—WATERLOO.—TWO COTTAGES, Nos. 3 and 5 UNION-STREET, near the PARK, of W.B., each verandah, 4 rooms, and kitchen. No. 5 has an attic extra. LAND, 56ft frontage by 67ft. Title under Lease, 43 years to run, at £7 10s per annum ground rental.

LOT 2.—ARNCLIFFE.—BRICK HOUSE, with 5 ACRES 1 ROOD and 1 PER. of Land, ARNCLIFFE-STREET, in the occupation of Mr. John Brickwood.

LOT 3.—AUBURN.—Five Acres of Land, Lot 7, Section 10 Chisholm Estate. Half-shares only to be sold.

LOT 4.—Near MULGOA-ROAD, via Liverpool, 69 acres 2 roods 34 per., Central-road, part of Amy Park Estate.

LOT 5.—Near MULGOA, via Liverpool, 55 acres 1 rood 12 per., fronting Devonshire-road and Western-road. Part of Amy Park Estate.

LOT 6.—SANDRINGHAM, near Sans Souci-road, Lawrence Estate.

LOT 7.—DUNDAS or R'DALMERE.—37 acres 3 roods 10 per., VICTORIA-ROAD, with great depth, extending to PARRAMATTA RIVER, opposite wharf and tram at Newington. It is Lot 2, Sec. A., VINEYARD ESTATE.

RICHARDSON and WRENCH, Ltd., will sell by auction, at the Rooms, on FRIDAY, 25th November, at 11.30 a.m.,

The above.

PERCY C. LAW, Esq., is Solicitor of the Estate. (8209)

Estate of late GEO. WM. BILES.
BY ORDER OF THE EXECUTOR.

1.—STANMORE.—ATTRACTIVE, well-built HOUSE, SHAFTO, No. 12 DINNING-STREET, near STANMORE-ROAD, of brick, tuckpointed, tile roof, entrance porch (tiled), hall, 6 rooms, bathroom, pantry, kitchen, laundry, land 40ft x 80, lane at rear. A comfortable home property.

2.—DITTO, TWO DETACHED COTTAGES, Nos. 8 and 10 DINNING-STREET, near Stanmore-road, of brick, cement front, slate roof, each entrance porch, hall, 4 rooms, kitchen, and washhouse. Rentals £57 4s per annum. Land 40ft x 80, lane at rear. These adjoin Shafto.

3.—TENNYSON, PARRAMATTA RIVER.—Charming SITE, next Mr. Thomas' residence. LAND is Lot 16, Tennyson Estate, 66ft BEACH-STREET, depth 215ft, extending to and having RIVER FRONTAGE. Most pleasing varied views are enjoyed from the land.

4.—ST BURN.—Lots 1 to 6, Section 4, Cranner's Estate, front frontage LOUIS-STREET, corner of HIGH-STREET, along which depth is 264ft.

5.—AUBURN.—Lots 26 to 30, Section 6, 150ft frontage LOUIS-STREET, depth 264ft.

JAMES A. THOMPSON, Esq., Falmouth-chambers, Pitt-street, is Solicitor to the Estate.

AUCTION SALE FRIDAY, 25th November,
at our Rooms, 98 Pitt-street, at 11.30.

RICHARDSON AND WRENCH, LTD. (8237)

1.—RYDE, 8 ACRES, original lots, 215 and 216 Government Subdivision, Field of Mars, fronting CROSBY and TWIN ROADS, and Stranger's Creek. Situate north-east of Quarry-road, and opposite W. Collins's orchard.

2.—CANTARE, MANLY. Lots 8 and 11, section 2, McMillan's subdivision, fronting Peacock and Alleyne streets. Not very far from the stone church, and to Spit-road and the tram. Plans on view at rooms of the auctioneers.

Auction sale at rooms, 98 Pitt-street, on FRIDAY, NOVEMBER 25, at 11.30 a.m.

RICHARDSON AND WRENCH, Ltd. (8213)

SMITH-STREET, SURRY HILLS.

Near Riverview-street, the Markets, and Railway. DWELLING-HOUSE, No. 49, of brick, verandah, bal cony f hall, six rooms, large kitchen, tubs, boiler, and bath. Land 15 feet by 100 feet depth back to Beauforde-lane. A roomy House, in a handy locality. No. 49 Harbour or 10 Leet.

AUCTION SALE, FRIDAY, 25th NOVEMBER,
at our Rooms, 98 Pitt-street, at 11.30.

RICHARDSON AND WRENCH, LTD. (8244)

HURSTVILLE

AUCTION SALES.

HARDIE AND GORMAN,

PROPERTY AUCTIONEERS, LAND AND ESTATE AGENTS,
HEAD OFFICE: 133 PITT-STREET, SYDNEY.

BRANCHES AT NORTH SYDNEY: Milson's Point Arcade.
BONDI JUNCTION (Waverley): Tea Gardens Corner.

CITY, SUBURBAN, & COUNTRY PROPERTIES

OFFERED AT AUCTION

EVERY WEDNESDAY, in the SALEROOMS, 133 PITT-STREET.

SUBDIVISION SALES conducted on the Ground on Saturday Afternoons, or at other times.
VALUATIONS MADE for Probate, Mortgage, Resumption, or other purposes.
ALL CLASSES OF PROPERTIES LET, RENTS COLLECTED, and Accounts Rendered Promptly. Repairs attended to.
FIRE AND GENERAL INSURANCES EFFECTED, saving trouble to Clients, and providing against possible Bad Risks.
AND THE GENERAL MANAGEMENT OF PROPERTIES UNDERTAKEN.
REGISTERS OF PROPERTIES "FOR SALE" AND "TO LET" ISSUED FREE.

Under Instructions from the Trustees in the Estate of the late DAVID BERRY, Esq.,
PORTION OF

THE FAMOUS BERRY ESTATE, NORTH SYDNEY,

SITUATE BETWEEN THE WOLLSTONE RAILWAY STATION AND THE TRAM AT CROW'S NEST JUNCTION, AND BOUNDED BY SHIRLEY-ROAD AND THE RAILWAY LINE.

FINE BUILDING SITES,

FRONTAGES TO MILNER CRESCENT, SELWYN-STREET, NICHOLSON-STREET, FLEMING-STREET, BALFOUR-STREET, HUME-STREET, LAMONT-STREET, CHRISTIE-STREET, AND CARLYLE-STREET.
LITHOS READY.
TERMS: 10 PER CENT. DEPOSIT, 10 PER CENT. YEARLY, WITH 5 PER CENT. INTEREST.
RIGHT TO PAY OFF.

The Usual Reasonable Building Covenant of the Berry Estate will protect Buyers' interests.
Messrs. NORTON, SMITH, and CO., O'Connell-street, Solicitors to the Estate.

AUCTION SALE ON THE GROUND,

SATURDAY, 3rd DECEMBER, 1910,

AT 3 O'CLOCK.

HARDIE and GORMAN, Auctioneers, 133 Pitt-street, in conjunction with THOMSON BROS., Agents for the Estate, Royal-chambers, CASTLEREAGH AND HUNTER STREETS.

SATURDAY, DECEMBER 17th, 1910, AT 2 P.M.
FOR AUCTION SALE, ON THE GROUND,

MACPHERSON'S ESTATE, WYONG.

16 FARM BLOCKS, IN AREA FROM 9¼ TO 63¼ ACRES.
TORRENS TITLE. EASY TERMS.

LITHOS. FROM HARDIE and GORMAN, SYDNEY; E. WOODBURY and CO., WYONG. AUCTIONEERS IN CONJUNCTION.

BY ORDER OF THE TRUSTEES.
THOMAS-STREET, CITY,
OPPOSITE THE NEW MARKETS.

Adjoining those large, newly-erected Warehouse Premises let to Tooth, Young and Co.

ONE OF THE MOST CENTRAL BUILDING SITES IN THE CITY, HAVING FRONTAGES TO THOMAS-STREET, and at the rear of GEORGE-STREET, abutting on to the Great South Road, and Salem George Station. IN A VERY ACTIVE AND BUSY PART OF THE CITY, WHERE LARGE IMPROVEMENTS HAVE BEEN, AND STILL ARE BEING, MADE.

TO LET, ON A BUILDING LEASE, for a term of 50 years, subject to a Building Covenant of £3500.

AN EXCEEDINGLY VALUABLE SITE,
having a frontage of
30 FEET 9 INCHES TO THOMAS-STREET,
by a Depth of 80 Feet 9 inches on one side, 80 Feet 9 inches on the other side, with a rear line of 30 feet 11 inches.
Upon which are at present erected buildings known as
NOS. 195, 196, 197, 198, AND 201 THOMAS-STREET.
Plan on view at the Rooms.
Form of Lease can be inspected at the Offices of the Auctioneers.

HARDIE and GORMAN have received instructions to LEASE by Public Auction, at their Rooms, 133 Pitt-street, at 11.30 a.m.,
NEXT WEDNESDAY, 23rd NOVEMBER, 1910,
The above-described City Site.
Form of Lease can be inspected at the Offices of the Auctioneers.

A SPLENDID COTTAGE PROPERTY,
DULWICH HILL,
On the Addison-road Tram Route, and handy to Petersham and Lewisham Railway Stations,
"CARNSMORE," NEW CANTERBURY-ROAD,
and at present occupied by Dr. J. S. Milne.

Typical Modern Detached Brick COTTAGE RESIDENCE, with tiled roof, containing hall, 7 lofty rooms, bathroom, pantry, kitchen, linen closet, also laundry and usual tiled verandah. At rear are brick and W.B. stables, tiled verandah, with Loft over, Iron railing on stone wall in front of house.
LAND 60 x 265 ft, widening to 80ft at rear. TITLE TORRENS.

HARDIE and GORMAN have received instructions to SELL by Public Auction, at their Sale Rooms, 133 Pitt-street, at 11.30 o'clock,
NEXT WEDNESDAY, 23rd NOVEMBER, 1910,
The above described Property at Petersham or Dulwich Hill.

WATER FRONTAGE, BRISBANE WATER.

GREEN POINT, GOSFORD.

"RUTHERMONT," well known as Mr. Petch's property, fronting Jockram's-road, just off main road to Kincumber.
THE COTTAGE, lined throughout with pine, iron roof, having 2 verandahs, hall, 10 rooms, large dining-room, kitchen, 2 tanks, stable.
LAND is area, 2 ACRES 10 PERCHS. Title Freehold.
Safe and Sandy beach on the water frontage.
Forms a delightfully quiet spot for week-ends or holiday time. Property eminently suited for boarding house purposes.
Arrangements can be made for inspection.

HARDIE and GORMAN have received instructions to SELL by Public Auction, at their Sale Rooms, 133 Pitt-street, Sydney, at 11.30 o'clock,
NEXT WEDNESDAY, 23rd NOVEMBER, 1910,

HUNTER'S HILL,

RYDE-ROAD, Corner of Blaxland-street, close to the Tram and Boronia Park, opposite Mr. Salisbury's new residence.
SPLENDID BUILDING SITE, WELL ELEVATED, having 93 feet to RYDE-ROAD x 384 feet (about) along BLAXLAND-STREET.
Also, adjoining above ALLOTMENT, 68ft. x 384ft (about). Lane at rear. Torrens Title. Plan on view at the Salerooms.
AUCTION SALE, in the Rooms, 133 Pitt-street, at 11.30 a.m.,
NEXT WEDNESDAY, 23rd NOVEMBER, 1910.

HARDIE AND GORMAN,
Auctioneers.

HUNTER'S HILL,

Close to Tram and Boronia Park, and just off Main Ryde Road.
BUILDING BLOCK, 100ft. to MARS-STREET and BLAXLAND-STREET by 302ft. along a lane, being LOT 4, SEC. 4, Field of Mars Subdivision.
Plan on view at the Rooms.
HARDIE and GORMAN will sell the above by auction, at the Rooms, 133 Pitt-street, NEXT WEDNESDAY, 23rd NOVEMBER, 1910, at 11.30 o'clock.

BONDI JUNCTION-WAVERLEY,

RIGHT AT THE 2d SECTION.
No. 81 SPRING-STREET (south side), between Cooper and Newland streets.

RES. D.F. COTTAGE, built of W.B., iron roof, having 4 rooms (two are lath and plaster), kitchen, bathroom, laundry, copper and tubs. Let at 11s 6d per week, or £29 10s per annum.
LAND, 20 x about 100. TORRENS TITLE.
FOR AUCTION SALE, in the Rooms, 133 Pitt-street, at 11.30 a.m. NEXT WEDNESDAY, 23rd NOV., 1910.

HARDIE AND GORMAN,
Auctioneers.

BY ORDER OF THE MORTGAGEES,
And with the concurrence of the Official Assignee, William Harrington Palmer, Esq.,
"HILLVIEW," NO. 128 BOULEVARD,
DULWICH HILL.
Close to Pigott-street, 3 Minutes from Tram Terminus.
ATTRACTIVE BRICK-BUILT RESIDENCE, with slate roof, having tiled verandah on the ground floor, hall, 4 rooms, kitchen, pantry, w.b. laundry and man's room. Upstairs are 7 bedrooms and bathroom. Detached are W.B. Stable and Coachhouse.
The Property is occupied by Mr. Heath.
LAND, 71 feet 4 inches to Boulevard, by about 288 feet 11 inches on one side, and about 266 feet 6 inches on the other, and 68 feet 6 inches at rear.
TITLE TORRENS.
R. I. TREES, Esq., Lombard-chambers, Pitt-street, Solicitor to the Mortgagee.
Cards to view from the Auctioneers.

HARDIE and GORMAN have received instructions from THE MORTGAGEE to sell by public auction, at their Salerooms, 133 Pitt-street, at 11.30 o'clock, on WEDNESDAY, 7th DECEMBER, 1910,
THE ABOVE-DESCRIBED RESIDENCE, FRONTING THE BOULEVARD, DULWICH HILL.

AN IMPORTANT CITY PROPERTY,
In a Highly-Improving Situation,
known as
STANLEY-CHAMBERS,
NOS. 335 AND 337 PITT-STREET,
ONE DOOR FROM BATHURST-STREET,
and just but one to the Water and Sewerage Board's Offices.
THIS SUBSTANTIAL BLOCK OF BUSINESS PREMISES
is built of brick on stone, with cemented and painted front, and comprises
BASEMENT, GROUND, AND 3 UPPER FLOORS, ARRANGED IN OFFICES.
Let to the National Cash Register Company, the Water and Sewerage Board, and other Tenants, and producing a Total Rent-roll of about
£885 PER ANNUM.
THE LAND has
40 FEET 7½ INCHES to PITT-STREET,
by a mean depth of about 61 FEET through to a Lane at rear, emptying into Bathurst-street.
TITLE TORRENS.

HARDIE and GORMAN have received instructions to SELL by Public Auction, at their Rooms, 133 Pitt-street, at 11.30 a.m. on
WEDNESDAY, DECEMBER 7th, 1910,
The above-described Property.

A GOOD INVESTMENT,
MOSMAN,
Corner HARBOUR and SHORT STREETS (2 mins. from 1d tram, and commanding a good view of the Harbour),
PAIR OF SEMI-DET. HOUSES, built of brick, with tiled roofs, stone foundations.
The accommodation comprises:—
"SEVADA" has 7 rooms, kitchen, laundry, bathroom, and offices. Rent, 22s/6 per week.
"SORRENTO" has 6 rooms, kitchen, laundry, bathroom, and offices. Let at 17/6 per week.
LAND, 40ft 6in to HARBOUR-STREET, by depth of 102ft along SHORT-STREET. TITLE TORRENS.

HARDIE and GORMAN have received instructions to SELL the above-mentioned Investment Property by Public Auction, in THEIR ROOMS, 133 PITT-STREET, on
WEDNESDAY, 7th DECEMBER, 1910,
at 11.30 o'clock.

LEURA.

SHORT-STREET (off Lovell-street), and close to either Leura or Katoomba Stations,
BUILDING BLOCK, 82 feet 5 inches to Lett-street by 132 feet 5 inches, being Lot 11, Section A, of a Subdivision.
TITLE TORRENS.

HARDIE and GORMAN will sell the above by Public Auction, at the Rooms, 133 Pitt-street, on WEDNESDAY, DECEMBER 7th, 1910, at 11.30 o'clock.

Under instructions from Mrs. C. B. FAIRFAX, who is now resident in England.

A MOST SUPERIOR COUNTRY HOME,
known as
KNOYLE, AT BURRADOO,
fronting RIVERSDALE-ROAD (off Bowral-Moss Vale road),
about ¾-mile from the Station,
possessing all the appliances of an up-to-date Town Residence, standing in charming and well-kept grounds,
CONTAINING ABOUT 30 ACRES, also fronting the main road in Paddock of 14ac. 1rd. 10¼per.
Plans at the Salerooms.

THE HOUSE, of handsome elevation, and built of brick, is of modern construction, complete with every possible convenience, and contains:—
3 RECEPTION ROOMS,
5 BEDROOMS, DRESSING-ROOM,
3 SERVANTS' BEDROOMS, 2 BATHROOMS,
Servants' Hall, Kitchen, Pantry,
Storeroom, Larder, Men's Room.
EXCELLENT BRICK-BUILT STABLING, INCLUDING 3 STALLS, coachhouse, and 4 rooms over. Also cowshed and fowlhouse.
THE GARDEN is beautifully laid out in Lawns, Flower Beds, Shrubberies, etc., and there is a WELL-STOCKED ORCHARD AND VEGETABLE GARDEN.
THE WATER SUPPLY IS GOOD.

THIS IS A MOST COMPLETE AND ENJOYABLE COUNTRY HOME, UPON THE ERECTION OF WHICH MUCH TASTE AND MONEY HAVE BEEN EMPLOYED.

TITLE FREEHOLD.
EUSTACE E. POSBERY, Esq., 107 Pitt-street, Vendor's Solicitor.

HARDIE and GORMAN have received instructions to SELL by Public Auction, at their Rooms, 133 Pitt-street, at 11.30 a.m. on
WEDNESDAY, 7th DECEMBER, 1910,
The above-described Country Home.
NOTE.—KNOYLE is PERFECTLY FURNISHED and EQUIPPED THROUGHOUT, and, if desired by the Purchaser of the Property, the Furniture and Effects may be taken at a price to be mutually agreed upon.

AN ORNATE COTTAGE,
known as
HARTWELL, No. 48 KENSINGTON-ROAD,
just off Stanmore-street,
Close to the Railway Station
AT SUMMER HILL.

THE COTTAGE, built of brick, with slate and iron roof, contains tiled verandah, hall, 7 rooms, bathroom, pantry, kitchen, w.b. room (cement floor), and laundry with tubs and copper. There is a small garden in front.
At present let to Mr. Burnell on a Monthly Tenancy.
THE LAND has 50 FEET FRONTAGE to KENSINGTON-ROAD by a depth of 200 FEET. TITLE TORRENS.
HARDIE and GORMAN have received instructions to SELL by Public Auction, at their Rooms, 133 Pitt-street, at 11.30 a.m. on
WEDNESDAY, DECEMBER 7th, 1910,
The above-described Cottage.

IN THE ESTATE OF REV. FATHER W. F. READE (DECEASED),
WAVERLEY,
DIRECTLY OPPOSITE ST. CHARLES' CHURCH, AND 30 YARDS FROM TRAM AT CHARING CROSS, IN CARRINGTON-ROAD. WITH OCEAN VIEWS,
"ORMUND," A DETACHED RESIDENCE (Double-fronted), built of brick, containing 8 rooms, kitchen, bathroom, laundry, and domestic offices. Also, Detached Stabling.

LAND HAS A FRONTAGE OF 104 FEET TO CARRINGTON-ROAD, by a DEPTH of 347 FEET through to CAMPBELL-STREET AT REAR.
TORRENS TITLE.
THE FRONTAGE TO CAMPBELL-STREET is suited for FURTHER BUILDING in the shape of PAIRS of COTTAGES.
KEY FROM EITHER AGENT.

HARDIE and GORMAN (in conjunction with MACDONALD and CO.), will sell the above by public auction, in the Rooms, 133 Pitt-street, at 11.30 o'clock, on
WEDNESDAY, 7th DECEMBER, 1910.
£40 WORTH WHILE INSPECTING.

To Orchardists or Gentlemen of means requiring a Fine Block for a Residence.
A MODEL ORCHARD,
8 ACRES, CRESSET-ROAD, RYDE,
Known as the Property of Mr. Michael Collins, occupying a fine high position, handy to new Ryde Tram from stop at Holy Cross College.

The WHOLE of the LAND is PLANTED, and comprises about 1 acre grapes, 1 acre summer fruits, balances in oranges, lemons, and mandarins; all in full bearing, and in splendid order and condition. 2 W.B. COTTAGES, one of 4 rooms, the other 2 rooms, cart-shed, well 16 feet deep, all fenced with posts, wire netting. Cart and Tools included in the sale.
Plan at the Salerooms.

HARDIE and GORMAN will sell the above by public auction, at the Salerooms, 133 Pitt-street, at 11.30 o'clock, on
WEDNESDAY, 7th DECEMBER, 1910.

WEDNESDAY, DECEMBER 14th, 1910, at 11.30 a.m.
MIXED FARMING PROPERTY at CURIMBAH, on the Sydney-Newcastle Line, 1 mile from Station on Eastern Side. Suitable for Retired Gentleman or Agricultural Student. Rich soil, nearly all cleared. Well watered. Cottage, 6 rooms, dairy, bayshed, stables, cow bails pigsties, poultry houses, 12½ ac. orchard, apples and oranges.
TORRENS TITLE.
HARDIE and GORMAN will submit to Public Auction, at the Rooms, 133 Pitt-street, Sydney,
The above-described Property.

BELL BIRD ESTATE, NORTH MANLY.

BELL BIRD ESTATE.

BELL BIRD ESTATE.

70 LARGE BLOCKS.

70 LARGE BLOCKS.

AUCTION SALE ON THE GROUND,

SATURDAY, DEC. 3rd, AT 3 O'CLOCK.

METALLED ROADS. EVERY LOT GOOD.

AT 24 TRAM SECTION.

NO RESERVE.
NO RESERVE.

HIGH VIEWS OF THE OCEAN.

5/ DEPOSIT 5/ MONTHLY.
5/ DEPOSIT, 5/ MONTHLY.
5/ DEPOSIT, 5/ MONTHLY.

NO INTEREST FOR SIX MONTHS.

THEN 20/ MONTHLY, WITH 5 PER CENT. INT.

FREE DEEDS, TORRENS TITLE,

TO CASH BUYERS.

EVERY LOT OFFERED WILL BE ABSOLUTELY SOLD.

A FAIR AND SQUARE DEAL.

SEND FOR PLAN.

ARTHUR BLACKWOOD,
PROPERTY AUCTIONEER,
Savings Bank-chambers,
HAYMARKET.

GLADESVILLE, nr. Ryde Tram.—14 Sites and Villa (Holdsworth's), THIS DAY. R. and W., Ltd.
VAUCLUSE ESTATE, Ridge Land, at Trams.—Lithos. THIS DAY, 3 p.m. R. and W., Ltd.

RAINE AND HORNE,

86 PITT-STREET,

AUCTIONEERS, LAND, AND ESTATE AGENTS, ATTORNEYS UNDER POWER, AND VALUATORS.

SALES OF CITY AND COUNTRY PROPERTIES EFFECTED BY PUBLIC AUCTION AND BY PRIVATE TREATY.
VALUATIONS.
PROPERTIES LET.

RENTS COLLECTED.

NORTH SYDNEY,

ADJOINING MOSMAN BOUNDARY.

SURREY ESTATE.

WITH FRONTAGES TO RICHMOND-AVENUE AND MONTAGU-ROAD, JUST OFF MACPHERSON-STREET, CLOSE TO THE MILITARY-ROAD TRAM AND THE NEW TRAM TO CREMORNE, NOW UNDER CONSTRUCTION.

46 EXCELLENT BUILDING SITES,

OCCUPYING AN ELEVATED POSITION IN A FIRST-CLASS RESIDENTIAL NEIGHBOURHOOD.

THE ESTATE HAS BEEN LIBERALLY SUBDIVIDED, EVERY ALLOTMENT HAVING A GOOD FRONTAGE AND AMPLE DEPTH.

TORRENS TITLE.

TERMS:—Ten Per Cent. Deposit, and the Balance by Twelve Equal Quarterly Instalments, with Interest at 5 Per Cent. Per Annum.

FOR SALE BY PUBLIC AUCTION ON THE GROUND,

TO-DAY, SATURDAY, 19th NOV., AT 3 P.M.

RAINE AND HORNE, AUCTIONEERS.

Solicitor to the Estate: J. W. S. LUCAS, Esq. (77)

MOSMAN.

BALMORAL HEIGHTS ESTATE.

OVERLOOKING BALMORAL PARK AND BEACH, WITH EXTENSIVE VIEWS OVER MIDDLE HARBOUR TO MANLY AND THE PACIFIC OCEAN IN THE DISTANCE.
A SUBDIVISION COMPRISING

31 ALLOTMENTS,

with frontages to RAGLAN-STREET EAST, MULBRING-ROAD, WOLSELEY-ROAD, DUGALD-ROAD, and GORDON-ROAD.

These Allotments comprise SOME OF THE FINEST BUILDING SITES ON THE NORTHERN SLOPES OF MOSMAN, and are situated in the immediate vicinity of the Residence of his Honor the Chief Justice.
THE ESTATE IS SITUATE JUST OFF THE MILITARY-ROAD, A VERY SHORT WALKING DISTANCE FROM THE ELECTRIC TRAM, AND THE ROUTE OF THE PROPOSED EXTENSION OF THE TRAM TO BALMORAL BEACH HAS BEEN SURVEYED THROUGH THE ESTATE.
TORRENS TITLE.
TERMS.—Four per cent. Deposit, and the balance of the purchase money in instalments of 5½ per cent. of the purchase money per month, with interest at Five per cent., payable quarterly.

FOR SALE BY PUBLIC AUCTION, ON THE GROUND,

NEXT SATURDAY, 26th NOV., AT 3 P.M.

RAINE AND HORNE, AUCTIONEERS.

CREMORNE.

CREMORNE ESTATE, ON THE SHELL COVE SIDE.

BEING A SUBDIVISION OF PORTION OF SECTIONS "A" and "B," IMMEDIATELY NORTH OF SIRIUS-STREET, and comprising

TWENTY EXCELLENT BUILDING ALLOTMENTS,

TEN OF WHICH ARE PRACTICALLY WATER FRONTAGES, BEING ONLY SEPARATED FROM THE WATERS OF SHELL COVE BY THE 100ft RESERVATION, WHICH HAS BEEN CONVERTED INTO A PARK.

ALMOST THE LAST AVAILABLE LAND ON CREMORNE POINT.

THE EARLY ADVENT OF THE TRAM and the ERECTION OF A WHARF on the WESTERN SIDE OF THE POINT WILL BRING THIS LAND INTO STILL CLOSER TOUCH WITH THE CITY and all the Suburbs on the Northern Shores of the Harbour.

TORRENS TITLE.

TERMS:—One-tenth Deposit, and the Balance payable by Twenty Equal Quarterly Instalments, with Interest at 5 per cent. per annum.

FOR SALE BY PUBLIC AUCTION, ON THE GROUND,

SATURDAY, 3rd DECEMBER, 1910.

AT 3 P.M.

RAINE AND HORNE,
AUCTIONEERS.

Solicitors to the Estate, Messrs. STEPHEN, JAQUES, and STEPHEN. (79)

MANLY.

BROOKVALE HEIGHTS ESTATE,

RIGHT AT THE BROOKVALE TRAM TERMINUS,

at the junction of FRENCH'S FOREST-ROAD and the OLD PITTWATER-ROAD.
A SUBDIVISION, COMPRISING

63 ALLOTMENTS,

WITH FRONTAGES TO OLD PITTWATER-ROAD, FRENCH'S FOREST-ROAD, and GREEN-STREET.

Seven of the allotments fronting FRENCH'S FOREST-ROAD are VERY FINE ELEVATED BUILDING SITES, with extensive views of the OCEAN, MANLY, and SURROUNDING DISTRICT. The other allotments comprise undulating building sites, SUITABLE FOR COTTAGE HOMES.
THIS LAND is SITUATED RIGHT IN THE BUSINESS CENTRE OF BROOKVALE, CLOSE to the POST-OFFICE AND PUBLIC SCHOOL.
TORRENS TITLE.

NOTE THE TERMS, bringing the Land within the reach of all:—£2 per lot deposit, and the balance by instalments of £1 per month.

FOR SALE BY PUBLIC AUCTION, ON THE GROUND,

SATURDAY, 10th DEC., 1910,

AT 3 P.M.
RAINE AND HORNE, AUCTIONEERS.

Solicitor to the Estate— J. W. S. LUCAS, Esq., Royal insurance-bldg., Pitt and Spring streets.

MITCHELL ESTATE,

ON THE HEIGHTS OF

ROSE BAY

FRONTING THE NEW SOUTH HEAD-ROAD,
between
DOVER-ROAD AND THE CONVENT.
SOME OF THE FINEST RESIDENTIAL SITES EVER OFFERED
IN THE
EASTERN SUBURBS.
TORRENS TITLE.
AUCTION SALE ON THE GROUND,

SATURDAY, 17th DEC., 1910.

RAINE AND HORNE,
AUCTIONEERS. (100)

J. W. S. LUCAS, Esq.,
Solicitor to the Vendors,
Royal Insurance-bldg., Pitt and Spring sts.

BY ORDER OF THE TRUSTEES IN THE ESTATE OF THE LATE W. G. LAIDLEY.

WOOLLAHRA,
AT THE CORNER OF EDGECLIFF-ROAD AND ALBERT-STREET,
BEING THE WESTERN PORTION OF THE GROUNDS OF "HILLSIDE."

ABSOLUTELY THE FINEST BUILDING SITE TO BE OBTAINED ON THE EDGECLIFF-ROAD, and in the centre of one of the best residential positions in Woollahra.

THE LAND has a frontage to the EDGECLIFF-ROAD of about 111 feet, by a depth along ALBERT-STREET back to the fence of "Quambi," formerly the residence of the late Sir Frederick Darley.

THIS LAND—a plan of which can be inspected at the Auctioneers' Rooms—IS MOST CONVENIENTLY SITUATED, BEING WITHIN A MINUTE OR TWO OF EDGECLIFF POST-OFFICE, and DELIGHTFUL HARBOUR VIEWS CAN BE OBTAINED FROM IT.

THE TITLE WILL BE TORRENS.

RAINE and HORNE have been instructed to sell the above by PUBLIC AUCTION, in the Rooms, 86 Pitt-street, on THURSDAY, 1st DECEMBER, at 11.30 a.m.
Solicitors to the Estate: Messrs. STEPHEN, JAQUES, and STEPHEN. (78)

DARLING POINT.

In GOOMERAH-CRESCENT, adjoining GOOMERAH, and with frontages of about 61 feet to GOOMERAH-CRESCENT, and 80 feet to YARRANABEE-ROAD.
A VERY FINE BUILDING SITE,
ALMOST THE LAST AVAILABLE IN THIS PORTION OF DARLING POINT.
THE OUTLOOK FROM THE LAND IS OF A MOST ATTRACTIVE DESCRIPTION, EMBRACING AS IT DOES RUSHCUTTER BAY, ELIZABETH BAY POINT, AND ALSO VERY EXTENSIVE HARBOUR VIEWS. TORRENS TITLE.

RAINE and HORNE (in conjunction with HARDIE and GORMAN) will sell the above by PUBLIC AUCTION, in the Rooms, 86 Pitt-street, on THURSDAY, 1st DECEMBER, AT 11.30 A.M. (76)

LEICHHARDT.

NO. 78 ALLEN-STREET, CLOSE TO TRAM.
DETACHED BRICK COTTAGE,
Front tuckpointed, veranda to front and side, and containing half-hall, 4 rooms, kitchen, and bathroom, gas, water, and sewerage, side entrance.
LAND 25ft x 104ft 10in. TORRENS TITLE.

RAINE and HORNE will sell the above, by PUBLIC AUCTION, in the Rooms, 86 Pitt-street, on THURSDAY, 1st DECEMBER, at 11.30 a.m. (95)

CANTERBURY TO-DAY. PARK TO-DAY. RACES.

BY ORDER OF THE EXECUTORS OF THE LATE SIR DANIEL COOPER, Bart.

IMPORTANT SALE OF CITY PROPERTIES,
RIGHT IN THE HEART OF THE CITY.

1.
At the CORNER of GEORGE-STREET and MARKET-STREET, comprising:—
HUNTER'S BOOT PALACE,
WATERLOO-CHAMBERS,
and imposing building facing MARKET-STREET.
THE LAND HAS A TOTAL FRONTAGE TO GEORGE-STREET OF ABOUT 100 FEET BY A DEPTH ALONG MARKET-STREET OF ABOUT 88 FEET, THROUGH TO A RIGHT-OF-WAY, ON THE CORNER, AND OCCUPYING ABOUT 42 FEET TO GEORGE-STREET, BY A DEPTH ALONG MARKET-STREET OF ABOUT 46 FEET, IS ERECTED THE BUILDING KNOWN AS
HUNTER'S BOOT PALACE,
SUBSTANTIALLY CONSTRUCTED OF BRICK, ORNAMENTALLY CEMENTED FRONT, AND CONTAINING GROUND AND TWO UPPER FLOORS, WITH PHOTOGRAPHIC STUDIO ON THE ROOF.
The Ground Floor comprises two shops—one at the corner of MARKET-STREET, KNOWN AS NO. 452 GEORGE-STREET, and the other, known as NO. 41 MARKET-STREET; also entrance to floors overhead, known as NO. 41A MARKET-STREET.
This block is let on lease expiring 1st March, 1914, at a rental of £1180 per annum, tenants paying rates and taxes.
On the balance of the GEORGE-STREET frontage, and occupying about 11e feet, is erected that well-known building
WATERLOO-CHAMBERS,
of Brick, front cemented and painted, and comprising Six Shops, known as
NOS. 454, 456, 458, 460, 462, and 466 GEORGE-STREET, together with CHAMBERS OVERHEAD, containing 11 rooms and photographic studio.
WATERLOO-CHAMBERS are let for a term expiring 1st March, 1914, at £2100 per annum, tenants paying rates and taxes.
Occupying about 42 feet frontage to MARKET-STREET, by a depth of about 69 feet, is
A SOLIDLY-CONSTRUCTED BUILDING OF FOUR STORIES,
of brick, front ornamentally cemented, on stone foundations, and comprising Three Shops on the Ground Floor, and three large flats overhead, with basement under the shops, and store at rear.
The Shops are known as
NOS. 43, 45, AND 47 MARKET-STREET,
and show a return of £1016 per annum.
THE TOTAL RETURN FROM THE WHOLE PROPERTY IS
£4986 PER ANNUM,
and of this sum TENANTS PAY RATES AND TAXES ON £3250 PER ANNUM.
THE PROPERTY OCCUPIES ONE OF THE MOST PROMINENT CORNERS OF THE CITY, IMMEDIATELY OPPOSITE QUEEN VICTORIA MARKETS, AND IN A PORTION OF THE CITY WHICH IS DAILY INCREASING IN VALUE.
TORRENS TITLE.

2.
PITT-STREET,
A LITTLE SOUTH OF MARKET-STREET, ADJOINING SMART'S HOTEL, AND ALMOST OPPOSITE HER MAJESTY'S THEATRE.
NO. 235 PITT-STREET,
THE LAND has a frontage of about 24 feet 6 inches to the west side of PITT-STREET, by a depth of about 75 feet 6 inches on one side, and 74 feet 6 inches on the other side, through to a right-of-way at rear.
THE PREMISES ARE OF BRICK, FRONT CEMENTED, on stone foundations, and comprise Basement, Shop, large Dining Room, 2 smaller Rooms, and Kitchen.
The Property is at present let on Lease expiring 1st September, 1912, at a rental of £260 PER ANNUM, TENANTS PAYING RATES AND TAXES.
TORRENS TITLE.

These Properties are situated
IN THE HEART OF ONE OF
THE MOST IMPORTANT SHOPPING CENTRES
IN THE CITY OF SYDNEY,
and enable
TRUSTEES, CAPITALISTS, and INVESTORS
TO ACQUIRE SOME OF THE MOST STERLING CITY INVESTMENTS THAT HAVE BEEN OFFERED FOR MANY YEARS PAST.
AN OPPORTUNITY OF THIS NATURE RARELY PRESENTS ITSELF, AND THIS SALE IS NOW BEING HELD SOLELY ON ACCOUNT OF THE DEATH OF THE LATE OWNER, SIR DANIEL COOPER, Bart.

RAINE AND HORNE
have been instructed to offer the above
FOR SALE BY PUBLIC AUCTION,
in the Rooms, 86 Pitt-street, at 11.30 a.m., on
THURSDAY, 1st DECEMBER, 1910.

Solicitors to the Estate:—
Messrs. ICETON, FAITHFULL, and MADDOCK. (67)

PADDINGTON.

In DUXFORD-STREET, close to Gurner-street, and the Bellevue Hill Tram.
A SUPERIOR DETACHED RESIDENCE, known as "CUMBERLAND," No. 21 DUXFORD-STREET, faithfully built of brick, cemented and painted, on stone foundations, slate roof, verandah front and side (tiled), also glassed-in verandah at side, balcony front and side, glassed-in also, and containing hall, 8 rooms, kitchen, laundry, etc.
A CONVENIENTLY-SITUATED MODERN RESIDENCE, IN EXCELLENT ORDER, AND WITH SUPERIOR APPOINTMENTS; ATTRACTIVE GARDEN FRONT AND SIDE.

RAINE and HORNE will sell the above by PUBLIC AUCTION, in the Rooms, 86 Pitt-street, on THURSDAY, 1st DECEMBER, at 11.30 a.m.
Vendor's Solicitor, G. W. PHILLIPS, Esq. (98)

THE SYDNEY MAIL.

The Literary Department of the Sydney Mail contains each week Original Essays and Papers of the most entertaining kind.

CANTERBURY TO-DAY. PARK TO-DAY. RACES.

MOSMAN.

AT THE HEAD OF THE BAY, PRACTICALLY A WATER FRONTAGE, WITH MAGNIFICENT HARBOUR VIEWS.
LOT 0, SEC. "E," GILBERT'S GRANT.
Having a frontage of about 50 feet to BOYLE-STREET, by a depth of about 156 feet through to the 100FT RESERVATION—NOW A PARK.
AN ELEVATED BUILDING SITE, adjoining "CRAIGLEA." TORRENS TITLE.

RAINE and HORNE will sell the above by PUBLIC AUCTION, in the Rooms, 86 Pitt-street, on THURSDAY, 1st DECEMBER, at 11.30 a.m.
Vendor's Solicitor, H. J. ASPINALL, Esq. (97)

IN THE ESTATE OF THE LATE HENRY SEPTIMUS BIRD.

Under instructions from
The PERPETUAL TRUSTEE CO., Ltd.

1.
CITY.
In MACQUARIE-PLACE, close to CIRCULAR QUAY, and the CUSTOMS HOUSE, and surrounded by STORES of a similar character.
No. 1A MACQUARIE-PLACE,
standing on land having a frontage of about 26 feet 4 inches to MACQUARIE-PLACE by a depth of about 73 feet through to a land 18 feet wide at rear.
THE STORE IS MOST SUBSTANTIALLY CONSTRUCTED OF BRICK, WITH ORNAMENTAL CEMENTED FRONT, AND CONTAINS BASEMENT (CONCRETE FLOOR), GROUND, and TWO UPPER FLOORS.
A CONVENIENTLY SITUATED, WELL LIGHTED STORE, FITTED WITH HYDRAULIC LIFT.
THE STORE IS AT PRESENT LET TO TWO TENANTS AT RENTALS AGGREGATING £500 PER ANNUM. TORRENS TITLE.

2.
STRATHFIELD.
THAT ATTRACTIVE AND COMMODIOUS RESIDENCE,
"BECK,"
in MARGARET-STREET, OFF REDMYRE-ROAD, close to the Station, and occupying ONE OF THE BEST RESIDENTIAL POSITIONS IN STRATHFIELD.
THE RESIDENCE is of brick, slate roof, and STANDS WELL WITHIN ITS OWN GROUNDS, northerly aspect, approached by gravel path, verandahs front and side, and containing VESTIBULE ENTRANCE HALL, Cloak-room, FOUR LARGE RECEPTION ROOMS (marble mantels, tiled hearths, cornice ceilings), 5 Bedrooms, 2 Kitchens and Pantries, Bouroom, 2 Bathrooms, hot and cold water, large bedroom for servants, coachhouse, stable, and harness room, built of brick. Venetian blinds throughout.
THE HOUSE IS IN PERFECT ORDER, BEING RICHLY PAPERED THROUGHOUT, AND ARTISTICALLY DECORATED.
THE GROUNDS ARE TASTEFULLY LAID OUT WITH GARDENS, LAWNS, TENNIS COURT, BOWLING GREEN, ORNAMENTAL TREES, etc.; FERNERY (including Fish Pond), Enclosed Fowlyard.
THE LAND has a frontage of about 258 feet to MARGARET-STREET, by a depth of about 427 feet 7 inches through to CARRINGTON-AVENUE.
TORRENS TITLE.

3.
STRATHFIELD.
A DOUBLE-FRONTED DETACHED RESIDENCE, known as "INGLENOOK," in MARGARET-STREET, off Redmyre-road.
The House is well built of brick and part shingle, shingle roof, tuckpointed, verandahs and balconies front and side, and contains entrance hall, 3 reception rooms, small cloak-room, 5 bedrooms, kitchen, pantry, housemaid's pantry, wood-room, laundry, linen cupboard, bathroom (hot and cold water).
RECENTLY RENOVATED and PAPERED THROUGHOUT WITH MODERN PAPERS.
THE GROUNDS ARE TASTEFULLY LAID OUT IN LAWNS, TENNIS COURT, GARDEN, etc., and HAVE A FRONTAGE OF ABOUT 180 FEET to MARGARET-STREET BY A DEPTH OF ABOUT 115 FEET ALONG LITTLE MARGARET-STREET.
TORRENS TITLE.

4.
STRATHFIELD.
"URALLA," REDMYRE-ROAD,
A DOUBLE-FRONTED BRICK COTTAGE,
with verandahs, and containing 5 rooms, kitchen, laundry, bathroom, garden, etc.
THE LAND has a frontage of about 82 feet to REDMYRE-ROAD.
TORRENS TITLE.

5.
STRATHFIELD.
A GOOD BUILDING SITE, close to the Station, in REDMYRE-ROAD, having a frontage of about 75 feet to that road, by depths varying from 101 feet to 140 feet, and a rear line of about 60 feet. TORRENS TITLE.
LEVEL LAND, SUITABLE FOR THE ERECTION OF A COTTAGE.

RAINE and HORNE have been instructed to sell the above by PUBLIC AUCTION, in the Rooms, 86 Pitt-street, on THURS

AUCTION SALES.

BATT, RODD, AND PURVES, LTD.,

PROPERTY AUCTIONEERS, ESTATE AGENTS, AND VALUATORS,

AUCTION SALES HELD IN THE ROOMS, AND ON THE GROUND,

LETTING OF HOUSES AND OFFICES, COLLECTING OF RENTS, AND ENTIRE MANAGEMENT OF PROPERTIES undertaken for TRUSTEES, ABSENTEES, and OWNERS.

NOTE.—We make no charge for letting where we collect the rents.

OFFICES AND SALEROOMS, 88 PITT-STREET.

'Phone, 118 Central. Write or Call for our "For Sale" List.

ABSOLUTE SALE, under Imperative instructions from the MORTGAGEES.

THE UNSOLD ALLOTMENTS of the OSBORNE PARK ESTATE, GORE HILL, recognised by all as THE REAL MODERN SUBURB,

among those who have already built is the Hon. Wm. Hughes, Attorney-General and Acting Commonwealth Premier, and who has since purchased additional sites.

ALL the Allotments command lovely views over city, harbour, and suburbs. Roads 66ft wide. Title Torrens, easy of access by tram service corner of road. Elevated land, sufficiently off the main road to avoid the dust of passing traffic, and in every way desirable as good residential sites.

BATT, RODD, AND PURVES, LTD., are instructed to sell by Public Auction, at their Rooms, 88 Pitt-street, on TUESDAY NEXT, the 22nd November, at 11.30 a.m.,

THE UNSOLD Choice Allotments in the OSBORNE PARK Estate.

£5 FOR IMPERATIVE SALE.

MARRICKVILLE HEIGHTS, close to the STATION, and within easy walk of the Tram (MARRICKVILLE-ROAD).

WARREN GROVE ESTATE,

LOTS 11 to 15, the only remaining Unsold Allotments, having a frontage of 180 feet to GROVE-STREET; depth from 145 to 161 feet. Lane side and rear. TORRENS TITLE.

BATT, RODD, and PURVES, LIMITED, have been instructed to sell by Public Auction, at the Rooms, 88 PITT-STREET, on TUESDAY NEXT, 22nd NOVEMBER, at 11.30 a.m.,

THE ABOVE BLOCK of good Building Land, just off the ILLAWARRA-ROAD.

BY ORDER OF THE TRUSTEES IN THE ESTATE OF THE LATE E. J. KING.

FOR ABSOLUTE SALE.

SILEX ESTATE, MOSMAN.

The UNSOLD ALLOTMENTS fronting Eltreda-street and Gordon-street.

Lots 52 to 55, Eltreda-street, each 66 x 261.
Lot 56, Eltreda-street, 142 x 261.
Lots 66, 67, 90, and 91, Gordon-street, each 40 x 142.
Lot 101, Gordon-street, 25 x 142.
Widening to 123ft.

The various Allotments are off PRINCE ALBERT-STREET, and convenient to Ferry and Tram.

THE SILEX ESTATE is mostly built on, and a favoured part of MOSMAN.

BATT, RODD, and PURVES, Limited, have received imperative instructions to sell the above by Public Auction, at the Rooms, 88 Pitt-street, on TUESDAY, NEXT, NOVEMBER 22, at 11.30 a.m.

TITLE TORRENS. TERMS CASH.

A. E. HEYWOOD, Esq., Vickery's-chambers, Pitt-st, Solicitor to the Trust.

NORTH SYDNEY.

McMAHON'S POINT.—EAST CRESCENT-STREET, almost at the junction of Lower Bay View-street, Nos. 43 and 47 EAST CRESCENT-STREET.

Pair of FAITHFULLY-BUILT BRICK RESIDENCES, overlooking the harbour, each containing 7 rooms, kitchen, bathroom, and offices, verandahs and balconies, 3 minutes of ferry.

RENTAL, £144 PER ANN.

LAND, about 55 x 120. Lawn, garden, etc. Title TORRENS.

AUCTION SALE, TUESDAY NEXT, NOVEMBER 22, at 11.30 a.m.

BATT, RODD, AND PURVES, LIMITED.

Investors should inspect this Harbour-side Investment—always let well.

RYDE HEIGHTS—the Pick of the whole DISTRICT—will be sold in SUBDIVISION, ON THE GROUND, AT AN EARLY DATE,

by

BATT, RODD, and PURVES, LIMITED.

Lithos. in course of Preparation. TITLE TORRENS.

PYMBLE,

NORTH SHORE RAILWAY LINE.

SPLENDID BLOCK OF LAND,

Area about 30 Acres,

Only 12 minutes from station along the Merrivale-road, forming portion of the Pentecost Estate.

The LAND is suitable for SUBDIVISION, or for a GENTLEMAN'S RESIDENCE and private grounds, being over 400ft above sea level.

BATT, RODD, and PURVES, LIMITED, have received instructions to sell the above choice block by PUBLIC AUCTION, at the Rooms, 88 Pitt-street, TUESDAY NEXT, 22nd NOVEMBER, at 11.30 a.m.

PLAN on application to the Auctioneers.

BY ORDER OF THE MORTGAGEE.

BANKSTOWN.—ELYSIUM ESTATE, the whole of SECTION 1, fronting WATERLOO-ROAD, PANDORA and DAPHNE STREETS; also Lots 13 to 34, Section 2, Pandora and Tempe streets, aggregating an area of 9 acres 1 rood 22 perches. This Property will greatly improve in value through the new railway from Flemington to Belmore.

TORRENS TITLE.

GLENBROOK.—Blue, 2rds. 28sp.per., a complete Block, very suitable for subdivision, opposite the Reserve, and within 3 or 4 minutes' walk of Railway Station.

TORRENS TITLE.

BURWOOD.—W.B. Cottage, No. 3 LUCAS-ROAD, 4 rooms, kitchen, etc, stabling, land 40ft to LUCAS-ROAD, depth 225ft, extending to PENNETT-STREET.

TORRENS TITLE.

LITTLE HARTLEY.—BLOCK OF LAND, in area 80 acres, with large frontage to main Bathurst-road, old building thereon, formerly the Post-office, about 2¼ miles from Mount Victoria Railway Station.

FAIRFIELD.—FAIRFIELD PARK ESTATE, the balance of the unsold Allots., about 26 acres, Fairfield-road, Crown-street, and other streets within 4 minutes' walk of the station.

TORRENS TITLE.

BATT, RODD, and PURVES, Limited, will sell the above by PUBLIC AUCTION, at the Rooms, 88 Pitt-street, on TUESDAY, 13th DECEMBER, at 11.30 a.m.

The AUCTIONEERS will be pleased to supply any further particulars intending buyers may require.

As it is intended to offer all the above properties separately, but in each case AS A WHOLE.

The Special attention of Speculators and Investors is invited, as the Blocks are eligible, and very suitable for sale in Allotments.

ESTATE LATE JOHN FORSTER.

STANMORE.

1. WAHROONGA, Gentleman's Residence, fronting CAVENDISH-STREET, well built of brick, containing 7 rooms, kitchen, bathroom, laundry, and outhouses. LAND 50ft frontage, depth about 146ft.

TORRENS TITLE.

2. Also, adjoining, are 3 Capital Building Sites, fronting CAVENDISH and AUBREY STREETS, frontages varying from 46ft to 52ft, and depths 146ft to 112ft. IN ONE OR MORE LOTS.

TORRENS TITLE.

THE PROPERTY is nicely situated, on south side of the RAILWAY LINE, and a couple of minutes' walk of the station.

BATT, RODD, and PURVES, Limited, have received instructions to sell the above by Public Auction, at the Rooms, 88 Pitt-street, on TUESDAY, 13th DECEMBER, at 11.30 a.m.

W. S. GRAY, Esq., 118 Pitt-street, Solicitor to the Estate, will furnish particulars as to title.

THIRROUL. THIRROUL.

AUCTION SALE ON THE GROUND, SATURDAY, NOVEMBER 26th, 3 p.m,

SEA VIEW ESTATE.

Thirteen lots of nicely elevated ground, overlooking the village, with splendid views, and few minutes only from station, post-office, school, etc. Can be approached from 4 different positions.

Terms—¼ cash, balance 6 quarterly instalments, int. 5 per cent.

Average size of lots, 50 x 150. Ready to build on. Lot 8 is 207ft x 207, with Brick Cottage, etc. etc.

H. F. COTTERELL, instructed by Mr. D. J. Webb, will sell as above.

Remember, there are only 13 Lots, and they must all go.

C. H. EDDIE, Esq., Solicitor for Estate.

Send for Lithe. to H. F. COTTERELL, Auctioneer, Bulli and Thirroul. Tel. No. 1.

BIG BLOCKS OF LAND AT BURWOOD.

OVER 200 FEET DEEP,

AND

ONLY A FEW MINUTES' WALK FROM THE RAILWAY STATION.

"THE BUNGALOW EST." THIS DAY, AT 3.

THE MOST LIBERAL SUBDIVISION EVER OFFERED AT BURWOOD.

10 per cent. Deposit, balance 5 years' terms, at 5 per cent. TITLE, TORRENS.

GAS, WATER, AND SEWER ON THE ESTATE.

ASSISTANCE TO BUILD.

VENDORS: INTERCOLONIAL L., B., I. CO., LTD., MOORE-STREET.

HUGH DUFF AND CO., AUCTIONEERS, 283 GEORGE-STREET.

TO-DAY, AT 3.30.

SOUTH KENSINGTON LAND SALE.

16 FINE BUILDING ALLOTMENTS ON SNAPE PARK ESTATE.

These Allotments are only 30 yards from the tram stop at Snape-street, on the Long Bay tram line. . . . 2d fare to Darlinghurst. . . . They nearly all face the park, and are close to the Public School site. . . . Quite a picked position, with good prospective value. TERMS are £3 down, and 12 quarterly payments. Interest, 5 per cent. per annum.

TORRENS TITLE.

Plans from the Auctioneers, ALLDIS and CO., Ltd., Bondi Junction; or from A. L. HINTON, 76 Pitt-street, Sydney.

COOGEE — ALLOTMENTS, BETWEEN TWO TRAMS.

WOODLAND ESTATE—BROOK-STREET,

AUCTION, SATURDAY, 3rd DEC.

With frontages to Brook-street, Allison-street, Woodland-street, and Division-street. 88 Lots to choose from, and they average 44 x 136. The authorised line to Little Coogee will also help this estate, and later on the Eastern Suburbs Railway may go right through it. A choice spot to live, and with high prospective value.

Terms are 2/ to £ deposit, and balance over 3 years.

Plans from the Auctioneers, ALLDIS and CO., Ltd., Bondi Junction, and W. DAY, Estate Agent, Coogee; or from A. L. HINTON, 76 Pitt-street, Sydney.

S. E. PILE—SOLICITOR FOR ESTATE, 168 King-street, Sydney.

AT BONDI TO-DAY.

This afternoon, commencing at 3 o'clock, we will offer one of the best properties ever brought under the hammer in Sydney. This is

O'BRIEN'S BEACH ESTATE.

It fronts the tram line over the road from Bondi's glorious beach—stretches back almost to Bellevue Hill tram. Title is Torrens. Building restriction, £400. Terms, 5 per cent. deposit, balance in 60 equal monthly payments. Managing Agents,

ARTHUR RICKARD AND CO., LTD.,

84B PITT-STREET, AUCTIONEERS AND REALTY SPECIALISTS,

Local Agents:
J. FRANK COX and DUNRICH, Tram Terminus.

Solicitors to the Estate, STEPHEN, JAQUES, and STEPHEN, O'Connell-street.

DRUMMOYNE.

OVERLOOKING THE FAMOUS PARRAMATTA RIVER, AND COMMANDING AN UNINTERRUPTED VIEW OF THE BLUE MOUNTAINS.

THE "CLIFTON" ESTATE.

SUBDIVIDED INTO SPLENDID BUILDING ALLOTMENTS,

FOR SALE BY AUCTION ON THE GROUND ON

SATURDAY, DECEMBER 10th, 1910, AT 3 P.M.

FINE RIVER VIEWS ARE OBTAINABLE FROM EVERY ALLOTMENT.

This Estate is between the Tram and the River, and is within 5 minutes' walk of the Drummoyne Wharf. TORRENS TITLE. TERMS: 10 PER CENT. DEPOSIT, BALANCE IN 12 QUARTERLY PAYMENTS. INTEREST, 5 PER CENT.

PLANS AND FULL PARTICULARS FROM

CHAPMAN AND HAILEWOOD, 127 KING-STREET, SYDNEY.

G. GIFFORD MOORE, BRIDGE-STREET (Opp. P.O.). DRUMMOYNE.

RADIUM ESTATE, ARNCLIFFE.

MAGNIFICENT BLOCKS, 60 x 350.

TORRENS. £1 DEPOSIT, 10/ MONTHLY. 4 PER CENT. INTEREST.

SALE ON THE GROUND, NEXT SATURDAY, 26th NOVEMBER, AT 3.30.

Plans and Free Railways Tickets from ERNEST C. V. BROUGHTON, the Stock Exchange, 113 Pitt-street.

NORTH COAST, NEW SOUTH WALES.

RICH FARMING LANDS.

FOR AUCTION SALE AT CASINO, N.S.W.,

IN THE SCHOOL OF ARTS HALL, AT 2 P.M.,

WEDNESDAY, 18th JANUARY, 1911,

BY ORDER OF THE DIRECTORS OF THE BARNES ESTATE.

IMPORTANT SUBDIVISIONAL SALE

OF THE FAMOUS

STRATHEDEN ESTATE.

16,000 ACRES. 16,000.

81 FARMS, SUBDIVIDED INTO AREAS RANGING FROM 60 TO 360 ACRES,

being part of the well-known DYRAABA ESTATE, situated midway between CASINO and KYOGLE, and adjoining the renowned Kyogle Estate, commencing 8 miles from Casino, and extending to within 4 miles of Kyogle Township. The railway line from Casino to Kyogle runs on the opposite side of the river, and is within sight of the property for several miles. Cedar Point Railway Station is distant only half a mile from the Estate, and a bridge across the river connects it. Fronting the main Richmond River, comprising highly fertile river flats and undulating sound ridges, ideal dairying and agricultural land from every point of view, all in its virgin state, with the exception of ringbarking and clearing done many years ago. The land is capable of yielding enormous crops of maize, lucerne, potatoes, rape, sorghum, millet, oats, barley, vegetables, pasplum, clover, cockspoot, ryegrass, prairie, and all varieties of fodder.

This Estate is admitted to be the pick of the Richmond River. A large area is suitable for lucerne growing, and practically the whole of the Estate is eminently suited for agriculture. Large Co-operative Butter Factories are established in Casino and Kyogle, and a similar factory is about to be erected at Eltringham, Strathden. There is also a Bacon Factory at Kyogle.

The AVERAGE ANNUAL RAINFALL is nearly 50 inches.

TERMS: 20 per cent. deposit, and the balance by equal payments in 3, 4, 5, 6, 7, 8, 9, and 10 years. Interest, at 5 per cent., payable half-yearly.

TORRENS TITLE.

Plans and full descriptive matter obtainable on application to the Auctioneers. Buyers will be met at Casino and driven over the Estate.

J. B. McDOUGALL, CASINO, in conjunction with E. M. GEIKIE, CASINO, and Messrs. HILL, CLARK, and CO., Ltd., SYDNEY, AUCTIONEERS.

LARGE PASTORAL HOLDING.

FOR SALE BY PUBLIC AUCTION.

At the WOOL EXCHANGE, BRISBANE, QUEENSLAND,

WEDNESDAY, 15th DAY OF FEBRUARY, 1911, AT 11 A.M.

MOREHEADS, LIMITED, have been favoured with instructions from the Owners, trading as THE NORTH AUSTRALIAN PASTORAL COMPANY, to offer by auction as above (in order to close partnership accounts) that magnificent Pastoral Property known as

ALEXANDRIA STATION,

Situated on Barclay's Tableland, in the Northern Territory of South Australia, and held under lease from the South Australian Government, comprising about 10,107 SQUARE MILES of first-class Grazing Country, with long leases, as under:—

Crown Lease Block, 2121, containing 1200 sq. miles. Rent ..... £210 per annum.
Tenure, 42 years from 1st July, 1900.
Block 2125, containing 3843 sq. miles. Rent ..... £200/6/8 per annum.
Tenure, 42 years from 1st July, 1900.
Block 2128, containing 2810 sq. miles. Rent ..... £195/15/ per annum.
Tenure, 42 years from 1st July, 1900.

NOTE.—The above Rentals are fixed for the WHOLE term of the Leases.

Block 2114, containing 745 sq. miles. Rent:—
£37/5/ for 1st seven years.
£74/10/ for 2nd seven years.
£140 for 3rd seven years.

The rent for the balance of the term to be fixed by the Minister.
Tenure, 42 years from 1st January, 1900.

Block 54, containing 200 square miles, is held under annual lease, payable on 15th October.
ALSO, £25 per annum is payable annually to the Government as subsidy on the first bore put down.

WITH THE PROPERTY WILL BE SOLD:—
88,970 CATTLE (more or less).
455 HORSES (more or less).
THE CATTLE CONSISTING OF—
7258 Males.
16068 Females.
2194 Ditto, Speyed.
455 Bulls.
25,970 Total.

The country consists of open downs, with patches of timber, all well grassed with Mitchell, Flinders, and other grasses, a large proportion being high stony downs and magnificent sheep country, with plenty of timber for general station improvements.

WATERED by Playford, Buchanan, Rankin, and James Rivers; also numerous Creeks, with waterholes standing from six months to two years; also by 10 sub-artesian bores, all fully equipped with tanks, troughing, and large pumping plants, each bore being capable of watering quite 5000 cattle if necessary. The northern end of the run is permanently watered by Springs and Running Creeks, also Nicholson River. The sheep country is within 200 miles of Burketown, and 50 miles from Camooweal. A railway is likely to be constructed to the latter place in the near future. Inexhaustible supplies of sub-artesian water can be obtained all over the run at shallow depths. Alexandria joins Avon Downs, which has been stocked with sheep for many years.

IMPROVEMENTS consist of Head Station, with all necessary outbuildings, horse paddock, yards, etc., also Out Station at Soudan, with necessary buildings, horse paddocks, and yards, and there are in addition 10 branding yards at convenient places for working the run.

TERMS, CASH.

FOR FURTHER PARTICULARS APPLY TO

MOREHEADS, LIMITED, BRISBANE.

BELMORE. BELMORE.

THE SITUATION IS THE BEST IN THIS BEAUTIFUL, OPEN, HEALTHY, AND PROGRESSIVE SUBURB.

BELMORE STATION RESIDENTIAL ESTATE.

A Very Choice Subdivision of 19 Choice Level Allotments, all having very liberal areas, situate at the corner of Burwood-road, Lakemba-street, and Benaroon-road.

Only 6 Minutes from the Belmore Railway Station, and 2 Minutes from Public School.

TORRENS TITLE.

AUCTION ON THE GROUND,

THIS DAY, SATURDAY, AT 3 P.M.

TERMS: £1 Deposit, and Balance £1 per month per Lot. Interest, 5 per cent.

H. W. HORNING AND CO.,

AUCTIONEERS,
131 PITT-STREET, SYDNEY.

Messrs. J. Stuart Thom Bros. and Co., Solicitors to Estate, 14 Martin-place, Sydney.

GLADESVILLE.

RIVERVIEW ESTATE. RIVERVIEW ESTATE.

A CHOICE SUBDIVISION OF 18 LEVEL BUILDING SITES. Close to Ferry and Tram, with frontages to WHARF-ROAD and PEARSON-STREET. Surrounded by Good Properties. Magnificent Views and First-class Position.

TERMS: £1 Deposit, £1 per Lot per Month; Interest, 5 per cent.

AUCTION SALE ON THE GROUND,

NEXT SATURDAY, 26th NOVEMBER, 1910,

AT 3 P.M.

H. W. HORNING AND CO.,

AUCTIONEERS, 131 PITT-STREET, SYDNEY.

Messrs. McDONELL and MOFFITT, Solicitors to Estate, WYNYARD-STREET, SYDNEY.

EASTWOOD. EASTWOOD.

BRABYN ESTATE.

A MODEL ORCHARD IN SUBDIVISION.

This Magnificent Block of ORCHARD LAND on the elevated Heights of this beautiful and progressive suburb, almost covered with Citrus and Summer Fruit Trees, sound and full bearing, is now subdivided into 88 Choice Residential and Orchard Sites of liberal areas—all well drained. The surroundings of this fine Estate are park-like and rural, and near Railway Station. Frontages to LOVEL-ROAD.

TORRENS TITLE.

AUCTION SALE ON THE GROUND,

SATURDAY, DECEMBER 3, 1910,

AT 3 P.M.

PRICES WILL BE LOW. OWNERS DETERMINED TO SELL.

TERMS:—£1 DEPOSIT, £1 PER MONTH PER LOT, INTEREST 5 per cent.

H. W. HORNING AND CO.,

IN CONJUNCTION WITH THE EASTWOOD ESTATE AGENCY, EASTWOOD.

Messrs. RUSSELL and RUSSELL, SOLICITORS to ESTATE, 330 GEORGE-STREET, CITY.

Free Railway and Bus Tickets may be obtained on application to the Auctioneers.

£10. £10. £10.

TO BE GIVEN AWAY.
TO BE GIVEN AWAY.
TO BE GIVEN AWAY.

MONEY FOR LAND KNOWLEDGE.
MONEY FOR LAND KNOWLEDGE.
MONEY FOR LAND KNOWLEDGE.

WHEREVER LAND, and the sale of it on easy terms, is being discussed, you will find opinions freely offered as to its value. Recognising this, and knowing the value of a good advertisement, C. J. TURNER offers £10 in prizes for the most correct estimate of the average price which will be obtained for TRAM HILL LOTS, BEXLEY, at Auction NEXT SATURDAY, NOVEMBER 26. All you have to do is to carefully look the various allotments over, note the price per foot of other land in the vicinity, compare the sure to do this), the area, that is frontage and especially depth, then write in and tell us what, in your opinion, TRAM HILL LOTS are worth. The competitor who estimates nearest to the average price obtained for lots sold on sale day will receive £4 in cash. The second nearest, £3; third, £1. Fourth and fifth, 10s each; and sixth, seventh, eighth, and ninth, 5s each—that is, nine prizes altogether. The act of competing signifies an acceptance of C. J. Turner's ruling in the competition; but so that everything may be beyond suspicion, the full list of competitors and their efforts will be published in S.M.H. and Daily Telegraph of November 28th—that will be some hours before the sale. Competition positively closes at 6 o'clock on FRIDAY, November 25th.

1st PRIZE £4, 2nd PRIZE, £3, 3rd PRIZE, £1.

TWO PRIZES OF 10s EACH, AND FOUR PRIZES OF 5s EACH.

Send in at once, and earn some money; but remember, when estimating the value of these fine building sections on TRAM HILL ESTATE, BEXLEY, to be sure and note the immense depths.

FILL IN AND POST TO US THIS COUPON.

NAME .....
ADDRESS .....

In my opinion the Lots on Tram Hill Estate, Bexley, will average ..... per foot.

C. J. TURNER, AUCTIONEER,

QUAY AND VALENTINE STREETS, HAYMARKET, OPPOSITE CENTRAL STATION.
(Director of Realties, FREDRK. A. EGGLETON). NEXT SAUNDERS' CORNER. TELEPHONE No., 3533.

TO LET.

A WATERSIDE COT. VILLA, Furn. or Unfurn., to LET. 20 Hunter-st, city.

ABSOLUTELY finest FLOOR, about 70 x 70, to LET, sanitary arrgmts., compl. Morfoot Bros., Haymkt.

ARNCLIFFE. Clean D.F. Bk. Cott., 3 rms., kit., 5s. Tram, etc., 200 yds. Bus. Dettmann, opp. station.

ARNCLIFFE-BEXLEY.—2 Cottages, 3 rms., kit., all conven., 11s, 10s 6d. A. Goddard, agent, Arncliffe.

A VERY compact 4-rmd. W.B. Cott., almost new, ev. conv., rom. W. Weston, Alexandra-st, Arncliffe.

A BOTH GARAGE, 22s 6d, 100, next Stadium, Rushcutter Bay. Tel., 360 E.

AT Neutral Bay, 6 rs. and con., ev'thing but silver, let fn. 3 was., fr. 26th prox. X., Military-rd P.O.

AT CENTENNIAL PARK.—New Residence, 6 rms., kit., etc., 25s. Walter Rush and Co., 2 Queen-st, Woollahra.

A SHOP to LET, suit any business, 24 yrs.' lease, busy thoroughfare. 148 Oxford-st, city.

A GENT.'S RES., Cook'd, Centen. Pk., 7 rms., all offices, lwns., gard., ev. con, low rental. 31 Cook-rd.

A COTTAGE, 4 rooms, kitchen, linen press, all conveniences, 15s., close tram. 38 Chapel-st, Mrville.

A COTTAGE, also House, At pos., 4 rs., etc, gard., gas, cl. tram, 1 rts. Larkin, St'more-st, op. P.O.

AT Roseville.—Splen. Villa, all conven., plenty cul. land, flowers, fruit, £1. Horsley, Boundary-st.

A HOUSE to LET, near boat and tram. Apply 70 Short-st, Balmain.

AT HUNTER'S HILL, PARRAMATTA RIVER, in view of incoming steamers.—Charming COTTAGE, beaut. views, 6 rooms, kit., offices, garden. HARDIE and GORMAN, 139 Pitt-street. (18/320)

A SCOT, Bishop-avenue, Waverley.—Sup. RESIDENCE, 7 large rooms, kit., and offices, just renovated, £5 per month. HARDIE and GORMAN, Bondi Junction, or Premises.

AT WOLLSTONECRAFT.—New Detached COTTAGE RESIDENCE, close to station, 7 rooms, kitchen, and offices, fine views, £100 p.a. MARSHALL and DEMPSTER, Pitt-street, opp. G.P.O.

ARNCLIFFE.—Gent's. RESIDENCE, convenient to station and tram, contains dining, drawing, and breakfast rooms, 8 bedrooms, outoffices, city and ocean views, ten. court. Dettmann, opp. stn. Tel., 227 Kog.

AT HOMEBUSH, corner Abbotsford-road and Bicknell-street, close to station, 12 rs., etc., coachhouse, stable, man's room, tennis lawn, garden, 2 acres land; low rent. Apply F. E. DIXON, 247 George-street.

ARNCLIFFE, Splendid position, Right at Station.—Superior Brick SHOP and DWELLING, 7 rms., kit., bathroom, sewer, every convnit., 17s 6d, would suit fruiterer, etc. A. GODDARD, Property Agent, Arncl.

A MAGNIFICENT GROUND FLOOR, SPLENDID OPPORTUNITY for MOTOR GARAGE. RENT and FULL PARTICULARS, Apply J. T. WALL and CO., 80A Pitt-st. Tel., City 2787.

ACRUM-STREET, NORTH SYDNEY.—To LET, 2 storied Brick BUILDING, 33 x 38 feet, gas, water, and sewer, suit factory, laundry, or contractor's workshop. C. E. CAREY, 50 Bank-street, N. Sydney.

A MODERN SHOP at Edgecliff Post-office, splendid position, and opening for a Tobacconist, Stationer, or Fancy Goods Business. WALTER RUSH and CO., Agents, Woollahra.

A FIRST-CLASS STORE, DARLING HARBOUR, next to F. F. and J. Co., comprising 3 floors, each about 60ft x 100ft, lane at side, hydraulic lift, etc. Rent and further particulars on application. HARDIE and GORMAN, 139 Pitt-street. (18/307)

AT WOOLLAHRA.—KILBRIDE, Edgecliff-road.—A Modern Residence, 3 reception and 5 bed rooms, 2 maids' rooms, kit., and all domestic offices. HOT-WATER SERVICE. SMALL GARDEN. For orders to view apply MARSHALL and DEMPSTER, Pitt-street, opp. G.P.O.; or CHAS. WALKER, 85a Bathurst-street, opp. G.P.O.

A SUITE OF OFFICES, etc, will shortly be Vacant at QUEENSLAND INSURANCE BUILDINGS, comprising the whole of the third floor, divided into offices and sample-rooms, and occupied at present by Messrs. FURMANN, TROOST, and CO., Ltd., Wool Brokers. These Premises embody the acme of convenience at a moderate rental. For particulars apply H. W. HORNING and CO., 131 Pitt-street.

A WOLLSTONECRAFT.—7 rooms and kit., £100 p.a. CHATSWOOD.—5 rooms and kitchen, 17s 6d wk. CHATSWOOD.—6 rooms and kitchen, 20s wk. LINDFIELD.—7 rooms and kitchen, £78 p.a. PYMBLE.—5 rooms and kitchen, 21s wk. TURRAMURRA.—3 rooms and kitchen, £100 p.a. SLADE and BROWN, 34 Moore-street, Sydney.

BRANCH, 2 doors from CHATSWOOD P.O.

AT WOOLLAHRA, PADDINGTON, BELLEVUE HILL.—SUPERIOR HOUSES, 8 rooms, etc., garden, 15s. A NEW DETACHED COTTAGE, 6 rooms, etc., 25s. HOUSE, 7 rooms and outoffices, 25s. RESIDENCES, 8 rooms and outoffices, 40s. FURNISHED COTTAGES and HOUSES, various rentals. WALTER RUSH and CO., Auctioneers and Valuators, No. 2 Queen-street, Woollahra.

(Take Way, Bondi, or Bondi Junct. tram to Queen-st).

BRISBANE-ST., City.—Large area, partially covered, 2-tyle used motor garage. Apply 354 George-st.

BALMAIN, BE. 1856 Brick, 10 Smith-st, 10s. Waverley.—Cottage, 16 Brae-st (nr. Bronte), 10s, clean.

BURWOOD, High Position.—3 HOUSES, 1st-class order, 7 rms., every conv., 15s 6d. Shaw, S'field.

BLACKHEATH, Helvetia.—New Cottage, pick of view, Tiaoni, Admiralty House, Sydney

BOWRAL.—Fernside to Let, good position, fine views. Piercy Ethell and Co., 3 Moore-st, city.

BALMAIN.—SHOP, with very superior Residence, 67 Darling-st. Apply 354 George-st, city.

BRIGHTON (Lady Robinson's Beach), Villa, 6 rms., kit., etc., all mod. conve., front. Botany Bay, elec. light throughout, motor garage at rear, £1 p.w. Bayliss'y Tramway and Estate, Ltd., 117 Pitt-street.

BONDI, Close Tram and Beach.—Detached COTTAGE, contg. 4 rooms, hall, kitchen, and all conveniences. Rent 14s. ALLDIS and CO., Ltd., Auctioneers, Bondi Junction.

BOWRAL.—To Let, priv. Residence, or as a 1st cl. boarding estab., the property known as The Mount, el. prox. to township, unex. pos., cel. golf links, 11 e. rooms, kitchen, pantries, and bathroom, ample supply of water, coachhouse, stable, man's room, garden, paddock. RANDOLPH H. NOTT and SON, 114A Pitt-st.

TO LET.

BURWOOD, TO LET. SLIPTON-AVENUE.

CROHAMHURST, this lovely COTTAGE of 6 rooms, kitchen, etc., well laid-out garden, bushhouse, now being thoroughly renovated. Rent, £75 per annum. PIERCY ETHELL and CO., 2 Moore-street, city.

BAY ROAD, N. SYD.—New D.F. Brick COTTAGE, 6 large rooms, kitchen, every convenience, 3 minutes of station, fine views of water, 30s per week. Card to view from WATSON and HAWKINS.

'Phone, 303 N. Syd. 7 Junction-st, North Sydney. OPEN TILL 9 O'CLOCK.

BALMAIN, Darling-street, The Strand, the Leading Business Position in Balmain.—Those centrally situated Business Premises so successfully carried on for many years by the late Mr. Loudon as a Grocery, and lately by Mr. James Burns, whose lease expires at the end of the present month. A sure competency for an energetic man or firm.

Full particulars on application to GEORGE CLEBB, 364 Darling-street, Balmain.

BELLEVUE HILL, VERY ATTRACTIVE MODERN COTTAGE RESIDENCE, contg. 4 reception-rooms, 6 bedrooms, servant's room, kitchen, bathroom (heater), laundry, etc.

GRASS TENNIS COURT. Garden.

RECENTLY RENOVATED THROUGHOUT.

HARBOUR VIEWS. RENT, £130 PER ANNUM. Cards to view,

WALKER BROS., 129 Pitt-street.

BATT, RODD, AND PURVES, LTD., have TO LET, ON THE NORTH SHORE LINE, SEASIDE, AND ALL SUBURBS, FURNISHED AND UNFURNISHED RESIDENCES. TEL. 118.

COTTAGE, newly decor., 162 High-st, Neutral Bay, 6 rms., kit., all convs. Kerr Rockwell, next door.

CHATSWOOD, Ashley-st.—COTTAGE, 6 rooms, kit., conves., 15s. Chapman, Hazlewood, 127 King-st, Syd.

COTTAGE, 4 rms., kit., bath, cop., etc., ice, yd., rd. pos., fr. tram, boat. Gordon st, Roseville.

CITY.—Suite of 3 Offices, in Georges-st, rent £120 yr. Backhouse and Goyder, 90 Pitt-st.

COMMODIOUS and well-lighted OFFICES to LET, ALDOS-CHAMBERS, Pitt-street, near General Post Office. Apply J. BULLEN, HERALD OFFICE.

COTTAGE, known as SURRITON, Watson's Bay, containing dining, dressing, breakfast, four bedrooms, gas stove and range, bathroom with heater, kdry., man's rm., mot. shed. Johnston, agt., Vaucluse.

CHATSWOOD.—To Let, furn. House, 5 beds., and 4 others, all mosq. and fly-proof, 10 min. 2 sttns, 9 min. c. tram, el. pos., h. and c. water laid on. W. and S.B. drs., etc., 3 mos., £3 10s. Rhoades, 63 Pitt-st, Syd.

CITY, KING-STREET, No. 84.—OFFICES, 15s and 20s per week, good light, water, and gas each floor. H. W. HORNING and CO., 131 Pitt-street.

CREMORNE, facing Mosman's Bay.—FURN. HOUSE, 6 rooms, all conv., piano, linen, cutlery, to let about Dec. 24. Mrs. S. EDWARDS, 8th house, right of wharf, or Mrs. SCOULLER, 107 King-street, city.

CLIFTON, BATHURST-STREET, WOOLLAHRA. COTTAGE RESIDENCE, 8 rooms and offices and grounds, £84 year. W. HARKNESS, Bathurst-street, Woollahra. Tel., 417 Waverley.

CITY SHOP, HUNTER-STREET, 11ft 8in x 35ft 6in. MODERN APPOINTMENTS. RENT, £3 10s PER WEEK. WALKER BROS., 129 Pitt-street.

CITY SHOPS, TWO, CENTRAL SITUATION. UNDERGOING RECONSTRUCTION. Modern appointments. £7 per week each. Further particls., WALKER BROS., 129 Pitt-street.

CITY, GEORGE-STREET, opp. STRAND.—To LET, 1st FLOOR, well lighted, elevator, etc., suit INDENT AGENT or DENTIST. SIDNEY RAPER, Tel., 2095 City. 70 Pitt-street.

CITY SHOP, GEORGE-STREET (nr. HUNTER-ST.).—Large shop (27ft x 61ft), good SHOW WINDOW, and FOUR WELL-LIGHTED FLOORS and BASEMENT, HYDRAULIC LIFT. CART ENTRANCE AT REAR. Further particulars, WALKER BROS., 129 Pitt-street.

CITY SHOP TO LET. Shop and Residence, £3 5s weekly. SIDNEY RAPER, Tel., 2095 City. 70 Pitt-street.

CITY PREMISES TO LET. WAREHOUSES, STORES, SAMPLE ROOMS, GROUND AND UPPER FLOORS. FACTORY PREMISES. SHOPS, OFFICES, and BASEMENTS. Apply J. T. WALL and CO., 80A Pitt-st. Tel., City 2787.

CIRCULAR QUAY. MAGNIFICENT FLOORS, 5620 feet each, SUIT WOOL BROKERS, INDENT MERCHANTS, SHIPPING COMMISSIONERS, ETC. RICHARDSON and WRENCH, Ltd.

CLARENCE-STREET, TO LET, between King and Market streets. A MODERN WAREHOUSE, now nearing completion, 5 well-lighted, lofty FLOORS, elec. elevator, etc. SIDNEY RAPER, Tel., 2095 City. 70 Pitt-street.

CHATSWOOD.—5 rms., kit., and all conv., 17s p.w. CHATSWOOD.—7 rms., kit., etc., 25s per week. ROSEVILLE.—Cottage, 6 rms., etc., £60 per annum. ARTARMON.—Cottage, 4 rooms, kit., 10s week. GORDON.—Villa, 6 rooms, kit., and offices, 20s. CHATSWOOD.—Cottage, 5 rooms, kit., etc., £1 p.w. PYMBLE.—Residence, 8 rooms, etc., £108 per annum. HUGH DUFF and CO., 283 George-st; and Chatswood.

TO LET.

CENTRAL CITY PROPERTY. TO LET, OR BUILDING LEASE, ABOUT 7EFT SQUARE. Further particls., WALKER BROS., 129 Pitt-street.

CENTENNIAL PARK. MAYBOURNE, LANG-ROAD, 3 Doors from QUEEN-STREET. A MAGNIFICENT NEW HOME, JUST COMPLETED, 8 fine rooms and offices, GARDEN, TASTEFULLY LAID OUT, MOTOR GARAGE, and MAN'S ROOM. ENTRANCE FRONT AND REAR. RICHARDSON and WRENCH, Ltd., (9235) 96 Pitt-street.

DAIRY FARM to Let, 30 miles from Sydney, abundance feed. Apply Henry Willis, Middle Harbour.

DOCTOR or Dentist's ROOMS vacant, at 195 Elizabeth-st. Apply Mr. Reading, 197 Elizabeth-st. Tel., 4281.

DWELLING over shop, Furnished, to Let, 40 yards Bondi Junction, 12s 6d. 350 Oxford-st, Bondi.

DRESSMAKERS, ETC. A Splendid Chance to secure Premises in Pitt-street, opp. Mordern Bros., at moderate rent. BILES and MACDERMOTT, 65A Pitt-st. T., City 1054.

DARLINGHURST.—DWELLING, containing 9 rooms, 3 bathrooms, and offices. Rent £2 p.w. Apply PERPETUAL TRUSTEE CO., Ltd., 3, 4, and 6 Spring-street, Sydney.

DARLING POINT.—A MODER

TO LET.

...ABLE FUR COTTS., Bondi, 2s. 2½, 3s., 4s., 5s., 6s. Can highly recommend.
...T. WALSH, Bondi Property Exchange, Bondi Road, opp. P.O.
...ES WAR. House, 4 rooms, and kit., new cottage; good ...
...TRADE.—To Let, 4 Shops, workshop, gas heater, ... 2d. sq. ft. Mrs. Hoe, Avenue-road, Mosman.
...Cottage, 10s., nearing completion, 1s., 1½s., 2s., 2s. 6d. per week. Roger, O'Brien, Bondi-rd., opp. Royal Hotel. Telephone 168 Waverley.
...Cottage, 10s., 4 rooms, and kit., near ... wall turn. Apply Builder, 21 Brisbane-st., Waverley.
...Bondi Junc. Apply Builder, 21 Brisbane-st., Waverley.
...Furn. Cott., 6 rms., bath, gas, copper, ... yd. tenant. 42/6 H. ... Bondi Junction.
...UNDERDOWN.—Six ... Seaview Bridge-rd., Newport. Tel., 1-mail station.
...KLING POINT.—To Let, ... Ballagat, 4 Bellevue-hill. Mrs. White, 1 sitting-room, all conveniences.
...Glenbrook, Leatherjacket-rd.
...HOUSE, 8 rms., ... Bondi Junction.
...ROOM.—4 to 10 rms., ... 20s., £28., £30., £35., £40., £100., £120. P. LEADY.
...ge of Military and Avenue roads, opp. Public School.
...MOUNTAIN AIR. SUBURBAN CONVENIENCES. ... Modern Cottage Residence, 5 rms. and bath. Rent moderate. ... 6 rms. patent ... W. L. ANDREW, ... Beecroft, Pennant Hills.
...ELSON'S POINT LINE.—To LET, large Furnished ... HOUSE, for a term, suitable for receiving paying ... Splendid opportunity for early Lady friends; ... Station. Walk on wall. Rent moderate. Particulars apply ... M. M'FADYEN. ... Phone, 231. Wahroonga.
...MOOSE PARK-ROAD, Only 1 Minute of Centennial Park, 2d Tram. UP-TO-DATE NEW MODERN RESIDENCE, 7 rooms, kit., etc., moderate rental. ...rms, 115 Cent. BATT, RODD, and PURVES, Ltd.
...ND.—Midway between SURF and BOAT, FOR-... HOUSE, containing drawing-room, dining-room, and 3 bedrooms, all lined; and conveniences. VACANT 1st DECEMBER. 34 guineas per week. CHILLINGS, and COLD, Auctioneers and Property Agents, Manly.
...MOUNT WILSON, one of the Most Beautiful Spots on the BLUE MOUNTAINS. DENSARQUIN, The Family Residence, standing in from 40 to 50 acres of the richest land. The Grounds are beautifully laid out, comprising orchard, kitchen garden, large lawn garden, ornamental trees, and double carriage sweep. The House is of stone, and contains 12 rooms, and all necessary offices, with coachhouse, stables, harness-room, several outhouses, etc. Hathaway's for sale. TO LET for a season, or for a term if desired. The Situation of Mount Wilson is 3,500ft. Full particulars from DANIEL SPILLANE, 724 King-street.
...NEUTRAL BAY.—Cotts., 10s., 12s. 6d., 20s. p.w. ... Co., Local Agts., 194 Military-rd. (Drive.)
...North SYD., Wilson's Pt.—Lewington-place, No. 10 of Finlay's cl. clean, comf., 6-r. House, rt. 9s.
...NCH HOUSE to LET, 8 rooms, gas, nice yard, 9s., side entrance. 13 Abercrombie-st., city.
...NEUTRAL BAY.—Bk. Cott., 3 rms., offices, 7s. D. ... Melstone and 4th. Crescent-st., city.
...NEUTRAL BAY.—House to Let, turn. and unfurn. ... W. H. Marshall, N. Bay, Tram Stop, T., 1022 N.S.
...NORTH SYDNEY.—SHOP, double front, best part ... Miller-st., Cleland, 205 Miller-st., N. Sydney.
...ONE SHOP, North Sydney, splendid position. W. ... 205 Miller-st., North Sydney.
...NORTH SYDNEY HEIGHTS.—Cottage, 6 rms., 18s. ... Grey, Agent, Tel., 430 Pad.
...If you value your Household Effects employ Killner ... to remove them. Estimates free. Tel., 86 Glebe.
...PARTMENT Vans continually arriving from and de-... porting to all parts. Killner's. Tel., 86 Glebe.
...NEUTRAL BAY.—Furn. Cottage, 4 rms., 12s. 6d. ... 2s. Carefol, Military-rd P.O., or 'Phone, 126 N.S.
...NORTH SYDNEY.—New COTTAGE, 4 large rooms, ... kitchen, gas and fuel stoves, well finished, very ... blinds in front, rent 9s. wk. Pt. Woods, 144 Alfred-st., N.S.
...NEUTRAL BAY. One or two specially attractive ... Villas now available, 6 to 11 rooms, £78 to £132 p.a., good positions, harbour views, handy to ferry. Tel., 1077 city. E. DE GAYLAY, 1 Moore-st.
...NEUTRAL BAY.—RESIDENCE, 8 rooms, kitchen, ... and offices, position unequalled. Harbour view. Convenient to Tram.
...RANDOLPH-ST., SCOTT and SON, 114A PITT-ST.
...NEUTRAL BAY.—Sup. furn. Res., choice pos., fine ... views, 7 rms., all offices, up-to-date fittings, flowers, bushhouse, etc., 2 mins. to tram, Dec., 3½ guineas to responsible tenant. SLOCOMBE, 173 Castlereagh-street.
...NEW Suburban 7-roomed WATERSIDE RESIDENCE ... TO LET, good situation, and fine views front and back, boathouse, s.w. bath, kitchen, and every conv. PERCY ETHELL and CO., 3 Moore-street.
...NEWTOWN, best part of KING-STREET. ... OFFERS us CONSULTING ROOMS, eminently suitable collector, dentist, etc. BATT, RODD, and PURVES, Ltd., 88 Pitt-street.
...NEUTRAL BAY.—A SHOP and DWELLING, right ... Tram Terminus, on the corner of HAYES-ST and LOWER WYCOMBE-ROAD, only almost any class of business. MODERATE RENT. W. K. HOSKINS and CO., 131 Pitt-street.
...NO CHARGE for OFFICE TO LET. ... LARGE SUITE of OFFICES, on FIRST FLOOR, ... Exceptionally well equipped and lighted. Lift. Apply BURNS, PHILP, and COMPANY, Limited, Inspection Department, ... Bridge street.
...NORTH SYDNEY HOUSE AGENCY. ... Furnished Houses to Let, 6s., 25s., 30s. ... COTTAGES, 20s., 22s. 6d., 30s., 35s., 40s., 45s. ... Furnished Flats and Cottages, 12s., 15s., 17s. 6d., £1 ... Furnished FLATS and ROOMS, 10s., 20s., 25s., 30s., 35s., 40s., 45s., 50s., 60s., 70s. Furnished APARTMENTS, 30s., 40s., 50s., 60s., 70s., 80s., 90s., 100s., 5s., 6s., 7s. BRODIE and CO., House Agents, 125 Mount-street, North Sydney.
...NORTH SYDNEY HOUSE AGENCY. ... COTTAGE, new, 4 rooms, kit., 1d section, 20s. ... COTTAGE, D.F., brick, 6 rooms, kit., every conv., garden and lawn, cow and wood and 4-CT. pen, 30s. ... COTTAGE, 5 rooms, kit., every conv., 22s. 6d. ... COTTAGES, 4 rooms, every conv., 17s. 6d., 20s. ... COTTAGES, 5 rooms, every conv., 22s. 6d. ... COTTAGES, 4 rooms, good views, 15s., 17s. 6d. ... WOOLCOMBO-ROAD, Wollstonecraft, Residences, 7 and 10 rooms, 2 bath., good views, handy tram, £85 and £100 p.a. WATSON and HAWKINS, 7 Junction-street, N. Syd. ...Phone, 926 N.S. ... DUPLEX HILL & COTLAND. ...NORTH SYDNEY. ...BRICK COTTAGE, 6 rooms, kitchen, splendid harbour views, £1 5s. 6. ...RESIDENCE, 10 rooms, kit., and offices, lot of ground, close 2 tram. ...NEW 4-STAGE, 6 rooms, kitchen, fine view, 22s per week. ...MODERN COTTAGE, 5 rooms, kitchen, available 1st week. ...MODERN COTTAGE, 5 rooms, kitchen, etc., 22s 6d per week. ...BRICK COTTAGE, 7 rooms, kitchen, etc., 25s per week. FURNISHED. ...N. SYDNEY.—Bert. Hall, 6 rooms, kitchen, ... N. SYDNEY.—Brick House, 5 rooms, kitchen, etc., ... Piano, linen, and cutlery, close tram, ferry, Anderson-st., North Sydney, 2 weeks, £3 3s. ...N. SYDNEY.—House, 7 rooms, kitchen, etc., fine position, well furnished, 6½. ...N. SYDNEY.—Brick House, 6 rooms, 4 min. from ferry, 6 rooms, kit., and every conv., 25s. OFFICES, right at McMahon's Point Ferry, suitable for a number of professional, splendid position, very low rental. SHOP, new, with all modern conveniences, in main street, 30s. per week. Telephone, 1,088, 2661 Cent. CLARKE and SOLOMONS, Wilson and Blue streets, North Sydney. OFFICE, well furnished, use of 'phone, centre of business, rent £1 per week, good locality. Box 1800, G.P.O. OFFICES in fine building, 10s. week. Chapman and Hazlewood, 127 King-street. OFFICE, GROUND FLOOR, OCEAN HOUSE, BOWLING STREET. HARDIE and GORMAN, 128 Pitt-street. OFFICES, 101 PITT-STREET, NEAR MARKET. E. DE GAYLAY, 1 Moore-st. OFFICES, No. 7 Bent-street, Bank, Merchant and Solicitors' suite of 6 rooms, with 3 lighted Offices, also Stenographers and Telephone-room, lately occupied by Gibson, Battle, and Co., Ltd. Rental and further particulars on application to HARDIE and GORMAN, 128 Pitt-street, city. ...19 6/8. OFFICES. COLONIAL BANK CHAMBERS, A FEW OFFICES STILL AVAILABLE. RICHARDSON and WRENCH, Ltd. OFFICES to LET, BARLEY CHAMBERS, KING-STREET. YARALLA CHAMBERS, 107 Pitt-street, adjoining Stock Exchange, 1st floor ...0-0-0. Apply PERPETUAL TRUSTEE CO., Ltd., ...ington House, 39 and 41 Pitt-street, Sydney. PARK SHOP and Showroom, 12s 6d. suit agency, any ... Victoria-st., top Williams-st. ADDINGTON, 82 WINDSOR-ST, close to Elizabeth-st. HOUSE, 7 rooms, hall, kit., fowling floor. Rent 15s 6d per week. Key at 78. J. W. CRANG, Ocean House, 24 Moore-street. BOTTS POINT, ROCKWALL-CRESCENT.—Resi-...DENCE, containing 6 rooms, kitchen, bathroom, lavatory, etc. RENT, £96 per annum. WALKER BROS., 129 Pitt-street. BOTTS POINT, Military-street, Excellent Position.— ... Five-class Residences, containing 5 rooms, kitchen, veranda, 2 bedrooms, pantry, and offices. Rental £140 p.a. HARDIE and GORMAN, 128 Pitt-street, city. BOOLARA, GEORGE'S HALL.—DELIGHTFUL Water Frontage COTTAGE, TO LET, Furnished, 6 bedrooms, etc., sibling. Boating and excellent fishing. 9 Acres Land. Moderate Rental. Long term. For further particulars apply BATT, RODD, and PURVES, Ltd., 88 Pitt-street. PREMISES AT DARLING HARBOUR. Sydney Harbour Trust Office, Circular Quay, 20th June, 1910. The Commissioners are prepared to negotiate with intending Tenants for Premises to be erected on site situated in Barker-street, Sussex and Day streets, King and Day streets, Shelley-street, and Erskine-lane, and bounded thereby. The site is suitable for the requirements of Shipping Companies or Firms carrying on Business as Produce Merchants, Engineers, and Boilermakers, etc. Particulars may be obtained on application at this office. HAROLD F. NORRIE, Secretary. (Ga-D) ROSE BAY, Modern D.F. 7r. Cott., 5 rms., kit., etc., ... conveniences, etc. Weedon, Wilberforce-av. ...RANDWICK, Charming Position, New House, 6 rms., ... and kit., etc., 25s. Williams, White, Co., Bwick. ...RANDWICK, Brick Cottage, 4 rooms, kitchen, 12s. ... Rent to-d. Williams, White, and Co., Randwicke. ...RANDWICK.—Brick COTTAGE, 4 rooms, kitchen, 10s. ... Rent to L. M. D. Spring, Agent, Randwick. Tel., 455. ...RANDWICK, Beautiful Cottage Residence, 7 rms., ... Wash., etc., 25s. Rent to L. M. D. Spring, Agt. T., 455. ...RANDWICK.—Semi-detached Villa, 5 rooms, kit., cons., ... Cleveland and Harlewood, 127 King-st. ...RFIELD.—Semi-detached Villa, 5 rooms, kit., cons., ... Rent 15s. Cleveland and Harlewood, 127 King-st. ...RFIELD.—House, 6 rms., hall, 2 linen, blinds, ... fixed tubs, lawn, yard, 12s. Edward-st., Redfern. ...RANDWICK.—Furn., Incl. D.F. cott., 3 bedrooms, ... dining, kit., tram stop, 22s 6d. 39, P.O., Coogee. ...RECTORY to Let, furn., 7 rms., kit., etc., Dec., ... HARDIE and GORMAN'S BRANCH, Bondi Junction. ...RFIELD.—FURNISHED RESIDENCE, contg. 8 rms., billiard-room, 'phone, bath-heater, land 100 x 167. Rent 4/3 10s p.w. Apply PERPETUAL TRUSTEE CO., Ltd., 2, 4, and 6 Spring-street, Sydney. ...TRATHFIELD.—D.F. Brick Cott., 6 rooms and all., ... bathroom, pantry, linen press, and every convenience, just been done up, garden, land 100 x 120, 22s 6d p.w. RANDOLPH H. SCOTT and SON, 114A Pitt-st. ...HOP, corner Stanmore-road and Middleton-street, Stanmore. Apply 80 Crystal-street, Petersham. ...TORE PREMISES, 89 ESSEX-ST (near Market-st.).— ... FIRST and SECOND FLOORS (58 x 35), 23s per week each. Suitable for FACTORY or STOREROOMS. WALKER BROS., 129 Pitt-street. ...PLENDID WATER VIEW, NEW BRICK VILLA, just ... completed, 3 reception-rooms, 5 bedrooms, man's room, motor garage, 3 minutes from tram or boat; half-hour from G.P.O. R. COLLINS, 7 Dreadnought-ave. ...PRINGWOOD.—Pretty Stone Cottage, furnished, ... piano, clean, comfortable, 6 rooms, kitchen, etc., good verandahs, garden, orchard, paddock, stable, charming situation, ½ miles station, three trains daily, 41 wk. 3 mos., spec. low, longer. Simpson, 283 Geo.-st. ...TANWELL PARK, SOUTH COAST. "HILLSIDE REST," contg. 11 rooms, servants' quarters, and all offices. IN GOOD ORDER THROUGHOUT. For many years a FAVOURITE SEASIDE ACCOMMODATION HOUSE. RENT, £84 p.a. Further particulars, WALKER BROS., 129 Pitt-street. ...UMMER HILL.—Family Residence, in first-class order, 9 rooms, kitchen, laundry, etc., elevated position, within easy distance of station, nearly 2 acres land, well planted garden. RENT, £78 p.a. STANTON and SONS, Summer Hill, and 109 Pitt-street. BATT, RODD, and PURVES, Ltd., 88 Pitt-street. ...HOP and DWELLING, Pitt-street, opposite Hoffman's, newly renovated, rent only 25s, ingoing £25. WHITE and CO., Dalwood-chambers, 247 Sussex-street. ...TRATHFIELD, at Station, suit Professional Man.— ... One of the Finest COTTAGE RESIDENCES in this Favourite District, 8 very large rooms, wide halls and verandahs, also cool chamber, kitchen, laundry, etc., every convenience, coachhouse, stable, man's room. Cards to view. J. T. SHAW, Boulevard, Strathfield. ...UTTON FORREST.—THE VICE-REGAL SUMMER ... RESORT. Very Commodious and fully Furnished Cottage, in large rooms and wood and 472 acres. Superior Brick Cottage Residence, with slate roof, in high position, amongst best surroundings. Within £300. Comfortable Family Residence, in high position, good locality, brick, with slate roof ..... £100 Well-arranged Family Residence, with large rooms, in good locality, large grounds ..... £90 Nearly New and Well-arranged Family Residence, in first-class position, near station ..... £90 Splendid Value in Cottages, 15s, 15s, 17s 6d, 18s 6d, 20s, 22s, 25s, 27s 6d, 30s. ...UMMER HILL.—Desc., 6 rms., kit., pretty ground, 25s per week. ...RWOOD.—Gent.'s Res., 10 rms. and offices, garage, £84 per annum. ...UMMER HILL, 3 Minutes Train.—Cott., 7 rms., kit., every conv., 20s per week. ...ABERFIELD.—Modern Res. Cotts., 5 and 6 rms. and offices. Only 20s per week. Near tram and train. ...UMMER HILL.—Villa, 8 rms., stables, coachhouse, lovely garden, 5 min. train, every conv., £120 p.a. FURNISHED COTTAGES IN EVERY SUBURB. RENTS, FROM £1 TO £5 5s PER WEEK. CALL FOR "TO LET" LIST. Ashfield 11. 'Phones: City 1809. STANTON and SON, Summer Hill, and 109 Pitt-street. ...O LET, FURNISHED COTTAGE, 6 rooms and kit. ... J. C. Dunn, Gerbrook ...O LET, SHOP, suit hairdresser. Corner Geo. and Wilmot sts. ...O LET, large WORKSHOP, suit carpenter, paint., or ... storeroom, low rent. Apply 5m Darghan-st., Glebe. ...O LET, 2 STABLES, Workshop, office, large yard. N. Beadle, corner Victoria and Stanley sts. ...O LET, Superior RESIDENCE, Gentlemen's, Jar... tient-st., Enmore. ...O Let or Lease, corner Shop, fittings complete for ... grocery, old est. Malt, ext. agency, cards. ...O Let, Guildford, Cottage and Fruit Garden, suit ... 2 tram farm, 5 to 12 acres, 12 Craigieburn-rd. ...O LET, 2 rms., kit., bath, 2 fr. rms., washhouse, ... bathroom, trellis, fowl run, fruit tree. Bayview House, Thomas-street, Five Dock. ...O LET, furnished, for 2 or 3 months, rent 15/pM., ... close tram and ferry, moderate rent to suitable tenant. Parties, 110 Bridge-st., opp. Park, N.S.-easy. ...O LET, Furnished HOUSE, 2 minutes from beach ... and tram, 4 bedrooms, every convenience, 4 weeks or longer. Apply 3 Dee-street, Bondi. ...O LET, HOUSE, 6 rooms, kitchen, pantry, etc., ... Military-rd, Neutral Bay. ...O LET, 6-roomed COTTAGE, all conveniences, bath ... room, well lighted workshop 30ft. x 24ft., in heart of Newtown; 22/6 per week. J. DUAN, University Lodge, City-road. ...O LET at Neutral Bay, 5 min. walk from ferry, ... HOUSE, 3 rooms and kitchen, comfortably furnished, all conveniences, piano, linen, and cutlery, moderate terms to desirable tenant. 445, Herald. ...O LET, IN PITT-STREET, SHOW and SAMPLE ROOMS, close to BATHURST-STREET. Tel., 2095 City. SIDNEY BARBER, 70 Pitt-street. ...O LET, Furnished, for 4 months, HEATH, Cross-street, Double Bay. Detached HOUSE, standing in about one acre ground, flower and kitchen gardens, paddock, 3 bedrooms, 2 maids' rooms, double drawing-room, dining-room, and smoking-room. Every modern convenience, coachhouse, stable, man's room, telephone room, moderate rent to suitable tenant. A. GORDON WESCHE, Metropolitan Board of Water Supply and Sewerage, 341 Pitt-street, Sydney. 7th Nov., 1910. ...O MARKET GARDENERS AND OTHERS. TENDERS will be received at this Office until 2 o'clock on MONDAY, 21st NOVEMBER, for LEASE of LOT 9, SEWAGE FARM, ROCKDALE, and containing 22 Acres 3 Roods 29 Perches, more or less. Plan and particulars may be obtained from Head Office or Farm Manager, Botany. WILLIAM HOLMES, Secretary. ...O LET OR FOR SALE. MOSMAN.—ABBOTSFORD, suitable for Gentleman's Family Residence, or Professional Man's Residence. THIS BEAUTIFUL HOME is situated on the headland, overlooking harbour, with ground terraced to the water's edge, and contains 14 rooms and offices, boat-shed, bathing-shed, etc. Apply PERPETUAL TRUSTEE CO., Ltd., 2, 4, and 6 Spring street, Sydney. ...O SQUATTERS AND OTHERS REQUIRING FURNISHED HOUSES FOR THE SEASON. HARDIE and GORMAN'S TO LET REGISTER contains Complete Particulars of FURNISHED AND UNFURNISHED HOUSES in ALL THE BEST SUBURBS. NOVEMBER 1910 FREE ON APPLICATION. HARDIE AND GORMAN'S 128 PITT-STREET. WAVERLEY.—Cottage, 16 Bracnell, nr. Lugarno, 10s. ... Balmain.—Cott., 2 rms., kit., yd. Bell Res., Bay. ...WAVERLEY, Church-st., new, 6s. Cottages, 3 rms., kit., all conv., 11 Set s. Vickery, 75 Pitt-st. ...OOLLAHRA.—Furnished BOARDING HOUSE, 9 rooms, etc., 5 boarders. Miss Rolfe, 7 Mosm. B. ...WAVERLEY, Antigary, 1st Avenue, Adrian, P.O., Mosm. Bay. ...WOLSTONECRAFT, at Station, Harbour Views.—De... COTT, RES., 7 rooms, kit., and all offices, artistically finished, 4/10 p.w. ...WAVERLEY.—Semi-detached HOUSE, contg. 5 rooms, hall, kitchen, and offices. Rent 15s. ALLDIS and CO., Ltd., Bondi Junction. ...WAVERLEY.—Modern Detached D.F. Brick Cottages, in select positions, contg. 5 and 6 rooms and offices. Rents, 20s., 22s. 6d., and 25s. ALLDIS and CO., Ltd., Bondi Junction. ...WATER-FRONTAGE RESIDENCE, at Elizabeth Bay, containing 5 fine reception rooms, 5 bedrooms, dressing and maid's rooms, boatshed, bathing house, stables or garage, etc. Apply PERPETUAL TRUSTEE CO., Ltd. ...WOOLLAHRA.—RADFORD, corner Nelson and Queen streets, at an early date.—That Fine Semi-detached Residence, 10 rooms, kit., and offices, within 2d tram, easterly aspect, pleasant outlook, and superior surroundings, 25s per week. Particulars, I. B. HODGSON, Jun., 114A Pitt-street. ...WOOLLAHRA, Old South Head-road. GENTLEMAN'S RESIDENCE, fine elevated position, contains double drawing-room, dining-room, 4 bedrooms, and all modern conveniences. Early possession. For rent and particulars apply BATT, RODD, and PURVES, Ltd., 88 Pitt-street. ...ORK STREET.—Splendid First Floor, amongst the Soft Goods Warehousemen. (R.B., 79) MODERATE RENTAL. BATT, RODD, and PURVES, Limited. ...OUR CARPETS taken up, beaten by machinery, and relaid equal to new. Killner's, Broadway. ...NCE employed, always employed. Reliable Furniture Removals. Ring Tel. 86 Glebe. ...EFORE you move, consult HORDERN BROTHERS' Pitt-street, re NEW CARPETS, FLOORCLOTHS, BLINDS, etc. Your Carpets taken up, cleaned, and relaid, etc. Blinds reduced. Our prices are the cheapest in the State. HORDERN BROTHERS, 293, 295, 297, 299, 211 Pitt-street, Sydney. Estimates given free. BURWOOD. BURWOOD. THIS DAY, AT 3 O'CLOCK. SALE OF "THE BUNGALOW ESTATE," only a few minutes from station. Gas, Water, and Sewer on the Estate. HUGH DUFF and CO., Auc., 283 George-street. ...XCEPTIONAL opportunities offering. Empty Tran... part Tram ret. Bath., low rates. Killner's, T., 86 G. ...ONE but competent men employed; we're no time ... for duffers. Killner's Removal Vans, T., 86 Glebe. ...SYDNEY'S Leading Furniture Removalists. Killner's, Ltd., 41 Broadway. Tel., 434 Glebe. ## APARTMENTS, BOARD, RESIDENCE. ...T Innes'-chambers, 191A Elizabeth-st.—Bachelors' ROOMS, hot bath, tel., brkf. opt. ...T CALEDLA, 239 Macquarie-st.—D. and S. Rooms, hot bath, breakfast optional, telephone. ...T LOLOMA, 38 BAYSWATER-RD. 'Phone, 44 William-st. ...A FLAT, lge. lofty rms., 2 bal., unf., sup. private ... fam. 241 Edgecliff-rd., or Lesvell-st., Wbge. ...T 108 Hunter-st.—Single and Double ROOMS vacant, from 5s. meals if required. ...T 15 ELIZABETH BAY-ROAD. Tennis Court. Tel., 432 William-street. ...LPINE HOUSE, 240-6 Victoria-st., Darlinghurst.— ... Newly built and constructed for the convenience of Boarders and Visitors, balconies, clear, cool, sunny, hot bath, lift ..... Madame Desgardins. ...RE you looking for Board, Lodgings, Flat, or ... Unfurnished Apartments? Call on us. We make no charge. ALLEN, Rose Chambers, 193-5 City. ...OLDEN and KEARON, Royal-chambers, 3 Castlereagh-st. ...T WALLAHINGA MANSIONS, Neutral Bay.—Excellent Accommodation for visitors; select position, especially suitable for bachelors, large sunny lounge, tennis court, swim. bath. Mrs. Mulvey. T., 1149 N.S. ...T NIRVANA, 15 ELIZABETH BAY-ROAD. Beautifully Furnished SUITE OF ROOMS or Double Rooms. Tennis Court. Tel., 432 William-street. ...T ST. KILDA, ALLISON-ROAD, RANDWICK. Double and Single ROOMS vacant, every convenience, hot water. Tel., 361. Two minutes from tram. ...T ROCHESTER, Main's-avenue, NEUTRAL BAY.— ... SUPERIOR ACCOMMODATION for Double and Single Rooms. Excellent cuisine. Tel., 438 N.S. ...T MOSMAN, Deep Dene, M'Leod-street.—Comfortable Board and Residence, Single and Double Rooms, every convenience, meal table, good tennis, minute from ferry. Mrs. PEECH, Proprietress. ...T ACACIA, 341 Edgecliff-road, near ferry-street, ... North Sydney.—Vacancies for Gentlemen; double and single rooms, nice grounds, and harbour views. Good cuisine. Hot baths. Terms moderate. ...T CORRARD, Telephone 431, 4 Stanley-st., Manly. VACANCIES. MINUTE FROM SURF. ...T ROYCROFT, BATTERY PARK, DAWES POINT. VACANCIES. Telephone, City 1280. ...T GLEBE PT.—ACCOMMODATION in large detached ... house, surrounded with grounds. Rooms visitors received, 15 mins. G.P.O. KILARA, Tel., 83 Glebe. 223 Bridge-road. ...LARGE well-furnished ROOM, use drawing-room, ... piano, every convenience, suit two gentlemen. Bordeaux, 153 Victoria-street, Darlinghurst. ...T North Sydney, 18 Fitzroy-st., Comfortable BOARD and RESIDENCE, balcony rooms, marine views, 5 minutes Wilson's Pt. TERMS MODERATE. ...CARD.—MONTEREY, MACLEAY-STREET, POTTS POINT.—Conducted on principle of First-class Hotel. VACANCIES. 'Phone, 607 William-street. ...T BEULAH, 178 Paddington-street, Paddington. A FEW VACANCIES for GENTLEMEN. Its pos. week. First-class Table. ...T 'Phillip,' Mill-crescent, Wolfiloncraft. Newly-furnished Double and Single ROOMS, also small FLAT, open-air sleeping, large garden, one minute to tram. Telephone, 376 N. S. ...T HAVILAH, OCEAN-STREET, WOOLLAHRA. Tel., 862 Edgecliff. AWAY FROM SEA AIR. THE STRAITH, on Golf Links. Half-hour from G.P.O., Sydney—KILLARA. Having added the adjoining Cottage and Grounds, there is now increased accommodation for families. ...T NORWOOD, Arthur-street South, Lavender Bay, ... water front.. 5 min. ferry, baths, and tram, 12 num. city, 10 mins. service, nice Room, very clean, 2 gents., quiet, terms mod. ...T ROSLEVEN, New SOUTH HEAD ROAD. First house past Edgecliff P.O., 12 min. from city, close to tram, balcony and ground floor single Rooms, bathroom, etc.; terms mod. Tel., 645 Edgecliff. ...T BRAYSIDE, 91 VICTORIA-STREET, Bed-sitting ROOM and Single Rooms vacant. Hot water. Telephone. ...T URALLA, 22 BAYSWATER-ROAD, DARLINGHURST. Vacant, Double Bal. ROOM, also Single. Hot and cold service. Tel., 309 William-st. McCARTHY. ...T ST. ALBANS, 123 MACLEAY-STREET, POTTS POINT. Double Balcony ROOM vacant, terms mod. Good table. 'Phone, 878 Wm.-st. POTTS POINT. ...T MACLEAY-STREET, MOUNT ROYAL. Tel., 457 Wm.-st. Mrs. MANNING. ARE you looking for first-class Board and Residence or Furnished Flats? We inspect, and can recommend flat-class Apartments in all subs. No fees charged. Mackenzie and Co., 24 Castlereagh-st (late Cecille Hall). ...T TREMAYNE, end Fitzroy-street, via Milson's or Kirribilli Point.—A large Double and Single Bedroom Available. Private grounds, tennis court, promenade roof, 10 minutes from city. Tel., 522 N. Sydney. ...T IDEAL HOME.—The most beautiful Residence in Sydney, noted for its spacious and beautiful furn., Bal. rooms, large grounds, lawns, 8 bathrooms, hot water service, billiards, motor garage, tennis, recep. 12 minutes city, mod. T., 173 Glebe. CARLTON MANSIONS, Wigram and Glebe roads, Glebe Point. ...T KURRABA HOUSE, Kurraba-road, Neutral Bay. Vacancies, Tennis and Croquet Courts, Swimming Baths. Mrs. DITFORT, Tel., 229 N.S. ...T NAR-BE-THONG, NEUTRAL BAY. Beautifully situated Summer Residence, large balconies, overlooking Harbour. Billiards. Tele., 1297 North Sydney. ...T KOREK, UPPER PITT-STREET, KIRRIBILLI POINT, NORTH SYDNEY. Large Balcony Room. Water View Also Single Water-view Rooms. 10 MINUTES FROM QUAY. Mrs. BRODZIAK. ...LCONY ROOM, furnished, suit m. couple or friends, conveniences. 121 Commonwealth-st., city. ...ONDI.—BEAUMARIS, Council-st, Sup. Home for Gentlemen or Ladies, terms moderate. ...LCONY ROOM, large, suit 2 gentlemen, 20 Alfred-st, North Sydney. ...ONDI.—Nicely-furn. Room, board opt., nr. surf. ... Harrybrue Villa, Birrell-st., opp. Watson-st. ...ED-SITTING-ROOM, 3 windows, gentleman, with board, moderate, Te White, Ashley-st, Chatswood. ...OARD and RESIDENCE, single and double Rooms, terms mod., clean. App. 42 Wigram-rd, Glebe. ...ONDI JUNC.—Worden, Grosvenor-st, large Front Bal. Room vacant; also 2 s. Rooms, suit gents. ...ALCONY ROOM, newly furn., bath, copper, set tubs, use kitchen, 7s 6d wk. 32 Glebe-st, Glebe. ...ALC. Room, suit mar. couple (no chn.) or 2 frds., ... board opt.; terms mod. 177 Glenmore-rd, Paddton. ...ONDI JUNCTION.—Two unfurn. Rooms Vacant, 43s, 184 Edgecliff-rd. ...ONDI Junction.—Large, clean up or downstairs fur. Room, all conv., 18 Adelaide-st, Woollahra. ...ALANCE ROOM, 20 x 18, all conv., refs., use fam., tram at door. 152 Hargrave-st, Paddington. ...URWOOD.—2 or 3 Rooms, unfurn., conv., no chil., nr. station, respectable. Elston, Nicholson-st. ...ALMAIN East.—Vac., suit young gent., near tram and ferry. Apply Hamilton, Nicholson-st, op. school. ...URWOOD.—Vacancy at Glenlynn, Wyalong-st, superior Accommodation, terms moderate. ...ONDI Surf-bathing.—Comf. quarters, Gentlemen, ... close tram, pic. lam., 15s. Rosstrevor, Anglesea-st. ...OARD and RES., 1 or 2 Gents., mod., priv. fam., 32 Chapman Steps, Forest Lodge, opp. University. ## APARTMENTS, BOARD, RESIDENCE. ...AS or Rooms, fr. 5s., harb. views, from 8 balc., ... stores, ev. con., refs. ex. 52 Goodhope-st, Padd. ...RONT B'ROOM, suit m.c. or 2 friends, no children, ... rent 10s. 45 Ormond-st, Paddington. ...URN. Front Flat, 7 rms., fam. unf. ground floor ... Rooms, for business attendance. Vacant, 15 Jamieson-st ...AMILY Flat, 4 balcony Rooms, well furn., or dble. ... and single Rooms. 180 Victoria-st, Darlinghurst. ...LATS, 2 Unfurnished to Let, mobile. Inexpensive. ... Main-road. For particulars, 2 Rooms, 145 King-st. ...URN. ROOM, suit gent., or two gent. friends, Protestant preferred. 419 Pitt-st, Haymarket. ...RONT RM. or 2 small unfurn., near tram, all conveniences, no children. 71 Glenmore-rd, Paddington. ...URNISHED, Double Balcony ROOM, also Single, private home, one min. tram. 187 Wigram-rd. ...URNISHED ROOM to Let, 2 single beds. Apply Albert's cottage, Clissold parade, Campsie. ...URNISHED ROOM, use kit., bath, etc., suit married couple, 7s. 91 Redfern-st, Redfern. ...URN. Rule Room to Let, handy to tram of 10/7. 16 Willoughby-st, Milson's Point. ...URN. or Unfurn. Apartments, for gentn. or eld. ... lady, 6/6 Bowling-st, Moore Park, opp. Reserve. ...LATS and ROOMS, furnished and unfurnished, can recommend. Up to 6 p.m., 43b Oxford-st, Paddton. ...URNISHED Single and Double Rooms to Let, at Darlinghurst, 219 Oxford-st, Darlinghurst. ...URNISHED Balcony Room, suit single or married couple. Apply 14 Little Albion-st, Surry Hills. ...LAT, unfurnished, 3 rooms, and kitchen, moderate, ... next Nock and Kirby's. 186 Geo.-st N., side door. ...URNISHED Apartments, 143 Dowling-st, off William-city. ...OUR-ROOMED FLAT, also double and single Rooms, ev. conv. Le Chalet, 108 Darlinghurst-rd, D'hurst. ...LAT, 2 or more Bedrooms, with sitting-room, ground floor, Suite, Vacant 20th, folding doors, breakfast optional, suit gentlemen, hot baths, telep., select and private. 10 Rockwall-crescent, Macleay-st, Potts Pt. ...OREST LODGE, 65 Westmoreland-st.—Board and ... Residence, suit 3 Gents., friends, share room, homely, private family, no children, near tram, terms 18s. with washing. ...URN. HOME of 4 beautifully clean rooms, kit., ... laundry, 1 min. tram, within 20 mins. 15 mins. Bondi Beach, easterly aspect, pleasant outlook, superior surroundings, 22s 6d, 2/6 mon. Gentlemanman, Wlahrs P.O. ...OOD HOME for adults, piano, 10s and 12s per week, 174 Bridge-st, Glebe Point. ...OOD Accommodation, suit M.C. or 2 gents. friends, ... 38 Great Buckingham-st, Redfern. ...OOD Accommodation for resp. men, 5s 6d wk., front and bal. rooms. 103 Kippax-st, off Kitz.-st, nr. Rail. ...LEBE POINT. -Urania, 16 Boyce-st, vacancies for ... gentlemen, good table. ...LEBE POINT.—153 Bridge-st, comf. B. and R. for young man, share nice Bale. Room, moderate. ...LEBE PT.—Cevieto, 238 Glebe-rd, lge. Room, 2 gents, friends; also S. Room, R., r., priv. family. ...LEBE POINT.—Hawthorn, 285 Glebe-rd, vacant, single Room, suit gent., hot baths, mod. ...LEBE POINT.—Dunluce, 25 Mansfield-st, Private ... Boarding Estab., Vacancies. Tel. 211 Glebe. ...ENTLEWOMAN (alone) will give ROOM and Board ... to refined lady, terms moderate, companionship desired. Avoca, P.O., Woollahra. ## APARTMENTS, BOARD, RESIDENCE. ...ONDI, Kingsdown, 174 Bondi-rd, nr. P.O.—Balcony, other Drfs., Rms., gd. table, surf bath., tram door. ...ARODA, 50 MACLEAY-STREET, POTTS POINT, 3 Minutes from Tram. VACANCIES. ...ONDI.—Sup. Home in private family, 1 minute tram, 5 from surf, piano, late dinners, every comfort, suit marrd couple or 2 friends, gentlemen. Roseville, Bondi-road, opposite the Royal Hotel. ...OARD and Residence, Flats, Rooms, furnished and unfurnished. WATSON and HAWKINS, 7 Junction-street, North Sydney. Open all day Saturday. ...OARD RECOMMENDED, FURNISHED and UNFURNISHED FLATS, ROOMS, city and suburbs; FURNISHED HOUSES, all localities. Mrs. SEYMOUR, 136 King-street. Tel., 2035 City. POTTS POINT. ...OWENA, WATERSIDE RESIDENCE. Large Grounds, Swimming Enclosure, Mrs. SAMUELS. Tel., 62 Williams-st

COUNTRY RESORTS.

HAWKESBURY RIVER.—Furn. Cottages and Apartments, use kit. and din.-rm. Mrs. Landro, Brooklyn.

INGLEBURN, S. Line.—Cow-amore, Sup. Accom., farm, st. pens, stident., ex. cuisine, £1 1s wk. Mrs. Dawson.

KATOOMBA.—CHURCHILL, Bon Accord-avenue. Lib. Table, 1 min. sta., terms mod. Mrs. French.

KATOOMBA.—Silverdale, Ade-st, sup. Accom., cent. sta., gd. table, 22s 6d wk., or 4. Mrs. F. Campbell.

KATOOMBA.—St. Clair, Leichhardt-st.—Board and Res., own cow, plains, £1 11s., 4s day. Mrs. Brown.

KATOOMBA.—Clean, comfortable Quarters, good Board, near baths and station. Mrs. Wood, Bellevue.

KATOOMBA.—Montrose, private Accom., close stn., tennis, £1 5s per week. Vacancies. Mrs. Regan.

KATOOMBA, Normanhurst, Katoomba-st.—High-class Boarding Establishment. T., 92. Mrs. D. J. Noonan.

KATOOMBA, Marcotte, Vacn. for vis.; also Furn. Aparts. 'Phone 54. Mrs. Cole.

KATOOMBA.—AIROUOT. The Misses Watterson Browne. 2 mid. from stn. Tel., 94.

KATOOMBA.—Killarney, Merriwa-st. Sup. Accom., excel. cuisine, 2½ wk., 3s day. Miss F. Brown.

KATOOMBA.—ST. ELMO, KATOOMBA-ST. Tel., 21. Mrs. Woodroo.

KATOOMBA.—The Rocks. Sup. Accom., newly furn., beaut. sit., next Coffee Pal. Prop., Mrs. M. Taylor.

KATOOMBA.—KELVIN, Waratah-st. Tms., 2½ wk. 'Phone, 38 Kat'ba. Mrs. Macreath.

KATOOMBA.—Essendene, beautiful house and grnds., tennis court, ex. cuis., gd. table. Mrs. Craig.

KATOOMBA.—Nestlestar, Park-st. Private Accom., also furn. Cottages, 3 min. station. Mrs. Stoqt.

KATOOMBA.—Comf. Accom. at Rockleigh, Waratah-st, central, terms from 25s. Miss Byrne.

KATOOMBA.—Mount Logan, Katoomba-st., central sights, gd. table, terms moderate. Mrs. Griffiths.

KATOOMBA.—HILLSIDE, Katoomba-st. Sup. Acc. it. 25s, central to sights. Miss Nicol. 'Phone, 97 kat.

KATOOMBA.—FERNLEIGH, sel. Boy. Est., ext. grounds, orch., ph. and 6h. baths, dairy. Mrs. Atkinson.

KATOOMBA.—Dryborne, Katoomba-st. Large, well-furn. Rms., gd. vers., h. and c. baths. Mrs. Blackstone.

KATOOMBA-ST.—Sallscote, 2½ wk., central sights, amidst mountain scenery, piano, gas, ex. comfort.

KATOOMBA.—Oakhurst, Merriwa-st, good Accom. for the large grade, special terms for parties. Miss Spain.

KATOOMBA.—GLEN AULDYN, Park-st.—Private ACCOMMODATION Mrs. Griffin.

KATOOMBA.—ORAMA, Emily-st, Acc. for vis., ask Hardy's Coach for Orama, 25s w. Mrs. F. Finn.

KATOOMBA.—Robyston, Lurline-st. sup. Acc., ven. sights, gard., 25s, 30s, 5s. fs. Misses Darrell.

KATOOMBA. KURRARA. Mrs. Wilkins Tel., 12 K.

KATOOMBA.—Shirley, newly furn., Vacancies, terms from 25s. Miss Karnavan.

KATOOMBA.—B. and B., Park-st, new br. house, g. table, cent. sights, 5 min. stn. Mrs. Toohey.

KATOOMBA.—Edgbaston, Merriwa-st, comf. accom. visitors, close sights, moderate.

KATOOMBA.—Furn. Room, use din., kit., el. stn., no children. Mrs. G. west, Kiature, Park-st.

KATOOMBA.—Alroy, Park-st, comf. accom., g. table, 5 min., no child. und. 6, 21s and 25s. Mrs. T. Smith.

KATOOMBA.—Waimea, Walgett-st, sup. acc., piano, gd., lib. table, terms mod. Mrs. Baddock.

KATOOMBA.—Furn. room to use din.-rm., kit., etc., close station. M'Leod, Te Arcua, Park-st.

KATOOMBA.—Willowtree, Clissold-st, furn. rooms, very airy, piano. Mrs. Toohey.

KATOOMBA.—Chiltcote, Lurline-st, furn. apprts., use din.-room, kit., and Lapp piano.

KATOOMBA.—Annesley, Lurline-st, Vacant, large front furn. rm., no children. Miss S. Francis.

KATOOMBA. Sup. furn. Rooms, ocean, use conserv., kit., piano, ref. nights. Broomhall, Lurline-st.

KATOOMBA Furn. Cott., 4 rms., 20s; 6 rms., 30s; 8 rms., 40s per wk., excl. stamps rep. C. Woolley

KATOOMBA. Accom. on farm, 1 mile stn., large grounds, 25s wk, stamps rep. Mr. A. Woolley.

KATOOMBA.—Angaston, Waratah-st, sup. accom., terms 25s wk. Mrs. J. Ferguson-Smith.

KATOOMBA.—Sup Accom. vis., from 21s wk., mus., 8s to 15s. Mrs. Webber, Camille, Murri st.

KATOOMBA. Cosee Nook, comf. furn. rms., use dining-room, kitc., bathroom, close sight.

KATOOMBA. Westella, bath'ms, sup. accom., 25s wk., 5s day, cent. sights. Mrs. Cristofi.

KATOOMBA.—Dallington, bath'ms-st, 3 min. stn., sup. accom., ex. table, terms 25s. Mrs. T. Monaghan.

KATOOMBA.—The Oaks, bath'ms-st, accom. for vis., first-class table, 25s wk. Mrs. Cahill.

KATOOMBA.—Waverley House, Waratah-st., rms., din., sit., k., piano. Misses Wright and Fleetwood.

KATOOMBA. To Let, cott., furn., kerosl. cot., every convs., apply next door. A Wallace, Woolshara.

KATOOMBA, Mon-Repos, 8 rooms-st, 2min. sta.—Accommodation for visitors, 21s, 25s. Mrs. Smith.

KATOOMBA.—To LET, Furnished, DINGADEE, Katharine-st, near station, every convenience.

KATOOMBA.—Mrs. Simmons, Observer-street, Summer Hill. Rathurst-road, near station, every convenience.

KATOOMBA.—ROYAL COFFEE PALACE.—Private, large grounds, close station, excellent Accommodation, moderate terms. G. Jackson (late R. Tamm), prop.

KATOOMBA, Marsden, Katoomba-street, close sights, late residence Prime Minister. First-class ACCOMMODATION, 25s week, 5s day.

Mrs. SINCLAIR.

KATOOMBA.—ELDON, 3 min. stn., bath'ms-st.—1st-class ACCOM., large airy rooms, spacious verandahs, close to all pleasure resorts, good liberal table, 25s week, 5s day. Mrs. MILLER.

KATOOMBA.—THE CALIFORNIA, 2 min. station, delightfully cool, best position Eat'ns, clear outlook, 60 miles, hot and cold water baths. HIGHLY RECOMMENDED. Terms moderate. Mrs. ANDERSON, Way Way.

KATOOMBA.—To LET, a well-furnished COTTAGE, 4 rooms, kitchen, near station, 4 b. f., large d. r., available 21st December. Delta, P.O., Katoomba.

KATOOMBA.—GOYDER BROS. Home, Land, and Estate Agents, Auctioneers and Valuators. We forward you post free, on application, our Illustrated Catalogue for Furnished Cottages.

KATOOMBA, GLENFERN, favourite tourist house for extended holiday or week-ends. Terms on application. Mrs. KENNY.

KATOOMBA, Hawthorne, Katoomba-street, next R.C. Church, near station and Leura cars. Private and elevated position, spacious verandahs, grand views, Lawgir Kitty Rooms, local tables, 25s week, 5s day. Mrs. MCPHERSON.

LEURA.—To Let, 4 roomed Cottage, furnished, close to Station. G.D., Marrickville P.O.

LEURA.—Furn., bungalow, close station, every conv., piano, 180 Blue's Point-rd. Tel., 221 North 892.

LEURA.—Garfield, cent. Lease for Letters, close station, terms mod. Mrs. M. A. Reid.

LEURA.—HOLMCROFT, VACANCIES. Mrs. A. E. Thomas. 'Phone, 91 Katoomba.

LEURA.—Furn. Cottage, board and Res., close golf L. Cottage, P.O., Strathfield.

LEURA.—Alpha, cott., board and Res., close golf L. sights, terms 35s wk. Mrs. M'Phail and Hooper

LEURA.—N. Cott., 6 rms., piano, all conv., nr. sta. and sights. J. Tudor-st, Surry Hills.

LAWSON, 2 min. sta.—2 Furn. Double Bedrooms, all conv., terms mod. Mrs. Cohen, Wilson-st.

LAWSON.—Prankfort, cent. home for visitors, 4 min. from station; also Apartments. Mrs. Wilson.

LAWSON.—Comfortable COTTAGE to Let, mrs. Davis, Moolloolah, Lawson.

LAWSON.—Furnished Cottages to Let, and all kinds of Property for Sale. W. Lowden, Estate Agent.

LAWSON.—To LET, BEDROOM and SITTING-ROOM, use kitchen. Mrs Gallagher.

LAWSON Furnished Cottages and Allotments of Land. Apply John Gergie, Agent.

LAWSON PALACE, LAWSON.—A pleasant home for visitors, 25s 6d wk., 5s 6d day. Mrs. Bennett.

LAWSON.—Glencairn, Bathurst-rd. Country home for visitors. Terms, 25s w., 4s d. Mrs. Rackley.

LAWSON, BURNBRAE, Brae-class Accom., large airy rooms, 2 min. sta., gd. table, cent. sights, etc., own dairy. 25s week, 5s day. Mrs. S. EATON.

LAWSON.—CLYDESDALE, comf. Home for visitors, stone cottage, to overlooking, terms 25s to 2l p.w., 5s p. day, no compts. Misses Watts and Johnson.

LEURA.—TO LET, nr. sta., New Furn. COTT., 3 rms., gd. piano, etc. FOR SALE, choice Building Blocks, with splendid views over Leura Falls, 5 min. stat., easy terms. T. QUINN, 76A Pitt-st. Tel., 2737 City.

LEURA.—TO LET, HOLDSHIP and CRAIG, Ltd., Estate Agents and Property Salesmen, Leura and Katoomba.

Telephone, 29, 102 Katoomba.

LADY will let her own Home, close to LEURA STATION, for 2 months, to Adult Family. Brick Cottage, 6 rooms, every convenience. Terms, 3 guineas week. Apply G. BANKS, Leura.

MEDLOW Bath Accom. visitors, opp. stn., adj. Hydro, lovely view, Cloonloo; cr. T., 803 City.

MITTAGONG. Marchmont, Superior ACCOMMODATION, beautifully situated. Mrs. M'Kenzie.

MOSS VALE and District.—Furnished Cottages. For particulars apply H. Richardson, Moss Vale.

MOSS VALE.—Gainsborough, Sup. Accom., for vis., near railway stn., reasonable charges. Mrs. Elliott.

MALLACOOTA WEST, L. Gippsland. Vacancies. boarders, boats, motor boat, fishing. W. Allan.

MOSS VALE.—VACANCIES. Mrs. Stuart Maning, Woodlaise.

MOSS VALE.—Moss-brook Farm, open for vis., Oct. 1. Tens. net. Tennis, no chil. Misses Drury, Avoca.

MITTAGONG. OAKLANDS. VACANCIES. The Misses WALKER.

MOSS VALE.—Vacancies, Cumberland House, Wilde's Meadow, terms moderate; trains met. Mrs. Reid.

MOSS VALE.—Vacancies at Main Brook, quiet farm home, no children. Apply Misses Drury, Avoca.

MITTAGONG-HIGHLY SAL'N.—Comf. Accom. visitors, bath, cm., cgs, poult., ex. dis. stn. Mrs. Snowden

MINTO.—New furn. Cott., 3 rms., kit., etc., lovely view, not far from river or train. Mrs. Moore.

MITTAGONG.—To Let, fully furn. Cottage, 7 rooms, offices, water sup., grd., grounds, Moderate. Thirroul.

MULGOA.—WILLOW LAKE FARM, near river, good table, milk, poultry, eggs, cream, driving, piano, boat, tennis, etc. Terms, 25s. Coach meets train Penrith. 'Phone, Wallacia, Mrs. HINKS.

MULGOA.—Westbourne Farm, on Nepean River, ex. accom., abundance of milk, cream, eggs, poultry, fruit, pony, drv., boat, bath., tennis, shooting. Write Illus. Booklet, or 'Phone No. 1 Wallacia. Mrs. Bonsell.

MITTAGONG, Spa.—Ap., S. and R., ex. comfort, electric baths, etc, tonic min. waters; also, fur. Cott., 6 rs., cut., crock., h. and c. laund., nr. para., 5m. sta., water, fs. and c.m. Apply DEVON, Altred-st, Mittagong.

MULGOA, Grove Farm, on Nepean River.—Ex. Accom., abundance of milk, cream, poultry, eggs, fruit, etc. Driving, shooting, boating, piano. Terms £2. Mrs. BAINES.

MULGOA.—Murrobah, sup. Accom., farm and orchard, banks Nepean River, gd. table, milk, poultry, etc., driving, boat, bath, piano, shooting, terms 25s wk., a.u.r. Penrith, £1 1s. Mrs. Kitchen

MULGOA.—Superior Accommodation for Visitors, only Dairy Farm on Banks of Nepean River, excellent table, milk, eggs, shooting, tennis, roquet, driving, and boating, free. Terms, 2½ per week. Misses LOVAT.

MONA VALE HYDRO, via Manly, will be opened in a fortnight. Golf, Tennis, Bowling, etc., etc. Intending guests please communicate. Mrs. FOX, Neutral Bay. Tel., 748 N.S.

NARRABEEN.—Comf. Furn. Cott., 5 rms., facing ocean, delightful pos. 4, Bowling, 259 Pitt-st.

NARRABEEN Coffee Palace, 9th Hmdg., facing the Ocean.—Sup. Accom. for visitors and week-enders, 21s week, 4s 6d day. Surfing, boating, fishing.

NEAR Tuggerah Lakes, short drive tr. Ocean. Furn. Rms., 5 rge. rms., offices, exc. grounds, horse and sulky, ponies and saddles, milking cow, delightful cosy resort, £2 2s. GLOCOMBE, 113 Castlereagh-street.

COUNTRY RESORTS.

NARRABEEN.—Furn. Cottage, lib., cutlery, boat, handy ocean and lake. C. Schultz. T., 852 N.S.

NEWPORT HOTEL, Coaches, Tel., 30 Manly.—Enclosed baths, fishing, boats, launches for Hire, cows, poultry, etc., close surf, from 30s week, 6s day.

E. GREIG, Proprietress.

NO CHARGE for BOOKING your ACCOMMODATION at all Leading BOARDING-HOUSES on BLUE MOUNTAINS, Trains Free. Inquiries solicited.

E. S. MILLER, 34 P.O. chambers (Ground Floor), opp. G.P.O., Pitt-street; and Katoomba.

NEPEAN RIVER.—Superior Accommodation at Riverside, situated on the banks of the River. Clear, dry climate, Farm and Mountain Scenery, Piano, boat, motor launch trips (free), fishing, swimming, shooting, milk, eggs, cream, fruit. Free coach meets train Emu Plains stn. by appt. Riverside, Emu Plains.

OAKHILL, Bill Top, altitude 2000ft. Splendidly situated, extensive grounds, tennis, milk, cream, fruit, poultry. Apply Mrs. ELDRIDGE.

PT. HACKING.—Fur. Cott., 4 rs., din. r., kit., cut., boat, baths. Simpson, N. Cliffs-rd, P. Hacking, Ph. 1.

PORT HACKING.—BULLIMBAH. Vacancies. The Misses Bull.

PORT HACKING. Furn. Cottage, 5 rs., din. r., kit., boat, 7s. Tirriel Cottage, Lilli Pilli.

PORT HACKING. Attunga, Towra Bay, boat, bath, fishing, 25s to 35s. Picnics catered for.

PORT HACKING. New furnished Cottage, 5 rooms, every convenience, boat, stabling, 25s per week. F. F. Johnson, Lyola, Ethel-st, Erskineville.

RANDWICK.—Private Family has good Accommodation for visitors, furnished apartments to Let. Miss Butler.

SPRINGWOOD.—THE FERNS, nearly opposite station. Superior Accom., every home comfort. Miss Dawson.

STANWELL HOUSE, Stanwell Park. Mrs. Hopkins, up-to-date. Bdg. rms., fortly beds., tennis, golf, etc.

SPRINGWOOD, Royal Fam. Hotel. F. and C. ACCOM., mod. tr., near golf, driving free. E. W. Maddocks.

SUTTON FOREST, Furnish ROOMS at Clover Hill. Apply Mrs. E. de Mestre.

SEA SIDE, Wamberal, Gosford.—Good furn. Cott., 5 rms., gd. vers., h. and c. baths. Mrs. Blackstone.

SUTHERLAND HOUSE, SYLVANIA. COOL, FASHIONABLE, QUIET, HEALTHY. Splendidly Equipped Throughout.

PRIVATE SUITES.

Sea Bathing, Boating, Fishing, Cricket, Tennis. Abundance of Fresh Oysters, Cream, Milk, Eggs, etc. Hot and Cold Water Baths. Motor Cars in Attendance. EASY BEACH CITY.

Tel., 170 Sutherland. Mrs. CROSSLEY.

TERRIGAL HAVEN, via Gosford.—Kurrawalla Hotel, Avoca, boats, fish., surf, baths. Mrs. J. Watson.

THE PALACE, Leura, Blue Mountains. Golf, tennis, croquet. Terms on application. Mrs. Craig, Prop.

THIRROUL.—Mount Hope (under new management), opp stn., near surf, 25s wk., 5s day. Vacancies.

THIRROUL.—Furn. Cottages, bath., cull., piano, vac. to Dec. 21. Navuin, Cowper-st, Mrs. M'Gill.

THIRROUL, Yolgilbar.—Superior Accom. for visitors, cl. beach, station. Mrs. R. Grace, late Braeside.

THIRROUL, Braemar, Sup. Accom. for visitors, close sta. and beach. Mrs. Langley.

TUGGERAH LAKES.—Holiday Resort, Ocean View, gd. Accom., boat., fishing. Mrs. Lewes, Wyong.

TUGGERAH LAKES.—The Entrance, Mr. WALTER DENNESS is prepared to accommodate visitors at his new Residence, "The Gentlemen's Fishing Resort," from Dec. 14. Launches to Wyong 6½ mls.

VALLEY HEIGHTS, WYONG, select Board and Res., 2 min. sta., 25s wk., 5s day. Mrs. H. Bugg.

VACANCIES, WENTWORTH HOUSE, Wentworth Falls, 4 minutes from station, own cow, tennis court. Terms moderate. Reference, Government Tourist Bureau. Mrs. HAWKINS.

WENTWORTH FALLS, Roborna, sup. Acc. for vis., excel. table, own cow, fruit, etc. Miss Livingstone.

WENTWORTH FALLS Accom. for visitors, near 2 prin. sights, terms mod. Mrs. Ribbon, Brassel.

WENTWORTH FALLS.—Manordean, good accom., 8 m. falls, 25s week, 5s day.

WOY WOY.—10 furn Cotts., at lovely Ocean Beach, £1 up. Simpson's ferry to door.

WOLLONGONG, close to Baths and Golf Links. Mrs. R. B. Gordon, Smith-st, Telephone, 15.

WOY WOY. To Let, the Cafe and Bar, may at Simpson's well-known old Manly House.

WOY WOY.—5-roomed furn. Cottages, 10 mins. sta., piano, boat, 20s and 25s. Mrs. Peel.

WENTWORTH FALLS.—Cottages to Let; Land for Sale. C. R. Hutchinson, Storekeeper. Tel., 3.

WENTWORTH FALLS.—To Let, Furn. Cottage, 5 bed rms., piano, cutl., lin., grounds. T., 701 N'town.

WENTWORTH FALLS.—To Let, furn. Cottage, 6 rms., cut., lin., ar. nights, 3 Codrington-st, Darlington.

WOY WOY.—Furn. Cotts., lin., cut., wood, boat, 7s. Mrs. A. Squires, Ocean View, Woy Woy.

WOY WOY.—Furn. Cottages, linen, cutlery, boat, wood, 7 min. stn., Parks, Glenroy, Woy Woy.

WOY WOY.—Furn. Cott., str. front., b., jetty, cut., piano, near station. Tel., 2468 City.

WOY WOY.—Furn. Cott., bd., baths, opp. stn., terms on app., no van. Xmas. F. Beach, Woy Woy.

WOY WOY, Ettalong Beach, Com. Fur. Cott., Acc. 6, to let, lin., cut., b. Wendover, Shirley-rd, N.S.

WOY WOY, Spion Kop, opp. stn.—Capital Accom. Vis.; boats, real baths, 25s w., 5s d. A. Souter.

WOY WOY.—Cotts. for Xmas, term one month, ev. conv., 4 to 8 beds, £2 to £3 10s. King-st, Sydney.

WOY WOY.—Wnd., 2 furn. Bedrooms, or small Cottage, for 5 weeks. Terms, Mater, Newtown P.O.

WOY WOY.—Furn. Cottages, boats, baths, linen, cutlery, and wood. Mrs. Andrews, 5, North-st, Ashfield.

WOY WOY.—Part of Furnished Cottage to Let, 3 weeks Xmas, boat, baths. X., Dulwich Hill P.O.

WOY WOY.—3-roomed Cottage, linen, cutlery, baths, boat, 25s, close stn. White, 929 Fleming-st, P.

WILLOW VALE FARM, Camden, Sup. Accom. for visitors, cream, riding, driving, shooting, 42 weeks to day. Mrs. CHALKER, Braemar, S. Line.

WOY WOY.—For up-to-date Furnished COTTAGES at the Park, Ocean Beach, boats, baths, splendid fishing, new ferry to door. Write J. as RPHY.

WOY WOY.—Bushy Heath, sup. 3-rm. Fur. Cottage, piano, linen, cutlery, bath, boat, not less 4 weeks, Xmas, n. stn. Mr. Parsley, 747 Abercrombie-st, Red.

WOY WOY.—Furnished COTTAGES; boats, baths, linen, cutlery, every convenience. Mrs. PHTON, Bryn-mor, Brook-street, Coogee.

WOY WOY.—To Let, 6-roomed COTTAGE, well furnished, water frontage, every convenience, swimming baths, boat, etc. Apply ASTOLAT, Wahroonga.

WOY WOY.—Wanted for Client, for 2 weeks, at Xmas, Furn. Cottage, 4 or 5 bedrooms, dining room, and kitchen, etc. W. STORY, Real Estate Agent, Cambridge-street, Stanmore.

WOY WOY.—Nicely-furnished Cottages, 4, 5, and 6 rooms, offices, etc., rents 20s, 25s, 30s per week. piano, boat, and swimming baths. Early inquiries.

J. R. TAYLER, 82 Pitt-street.

WOY WOY, ST. ELMO.—First-class Accommodation, most excellent position, centre of all fishing grounds, large enclosed baths, spacious grounds, boats, etc. F. HUXLEY.

WOY WOY.—20 WATERSIDE FURNISHED COTTAGES, all sizes, all rents, from 20s week. Boats free, with Cottages. Hints furnished to oasis purchasers of land. No Cottages to let for Christmas.

J. L. PHEGAN, Woy Woy.

Telephone, 2 Woy Woy.

SOUTH COAST.—Wanted, small furn. COTTAGE, for month from mid-Dec., close beach. Reply Merriwa, Wool Exchange, Sydney.

KATOOMBA or LEURA.—Wanted, Furnished, large Room, with verandah, or small Cottage, for 3 children, 2 or 3 months from 3rd December. Particulars, ANGOWRIE, Herald.

WANTED, small furn. Cott., surf-bathing, betw. Bulli and Jervis Bay, from Dec. 20. Bitross, Dulwich Hill P.O.

WANTED, Furn. Cott., 2 rms., piano, 2 wks. fr. December 26th. 19 Paddington-st., Paddington.

WANTED, Maroubra to Kiama, close sea, Furn. Cott., Dec. 17, 6 to 8 wks. Mrs. Mackermott, 68, Pitt-st.

WANTED, Accommodation, Bungalow, or Cottage, for Leura; lady; also furn. Cott., small. Sea, Mulgoa P.O.

WANTED, at Cronulla, small Furn. Cottage, 2 weeks Xmas. Plave, Herald.

WTD., at Mulgoa, Board, M.C., infant, 2 wks. Mr. Pickett, Petunia, Northumberland-av., Stanmore.

WANTED, at CRONULLA or SYDNEY, Board and Residence, or 2 furn Rooms, Xmas. Acco, Herald.

WANTED, Katoomba, furn. Cottage, 2 bedrooms, etc., from Dec. 3 to 31. Mawcette, Dunlop-st, Petrhill.

WANTED, by married couple and child, Accommodation on farm. Terms, etc. G.R.H., P.O., Newtown.

WANTED, Furn. Cottage, Xmas week, Ourley Bay or Como, bent. J. W. Scott, 76 Samuel-st, Mt. Pel.

HOTELS.

BERRIMA.—Surveyor General Hotel, six miles from Moss Vale. Mail Coach twice daily. Good Accom., swimming, shooting. Open cty. J. R. HARPER, Prop'tor.

BOWRAL. ROYAL HOTEL. The home of comfort, adjacent to Golf Links, first-class water supply, up-to-date SANITATION (septic tank). Apply for terms, E. P. SAGE, Prop.

BOWRAL. GRAND HOTEL. The most up-to-date House on Southern Highlands.

H. J. TANNER, Proprietor.

FEDERAL PALACE HOTEL, MELBOURNE. LARGEST HOTEL IN AUSTRALASIA. Two Dining Rooms and Cafe. Write for Tariff Card.

GRAND HOTEL, Lawson, most comfortable Home on the Mountains, terms 30s; billiards. Wormald, Proprietor.

GROSVENOR HOTEL, SYDNEY. Renovated throughout. Every modern comfort and convenience. EXCELLENT CUISINE. TARIFF, £3 3s A WEEK. ROOM AND BREAKFAST, 3s A DAY.

Tel., 889 Central. C. W. M. CHATEAU, Proprietor.

HOTEL WILLOUGHBY, RESIDENTIAL. UP-TO-DATE. Terms, from One Guinea. 'Phone, 110 Chatswood.

HOTEL BRIGHTON, BRIGHTON-LE-SANDS. Boating, Swimming, Fishing, Tennis. Ideal Place for Holiday Recreation. Special Terms for Families.

Tele., 36 Kogarah.

HOTEL CASTLEREAGH, Castlereagh and Park streets. Railway Tram to the Door. BEST ACCOMMODATION in Sydney for Boarders. Only very best brands of Spirits kept. Reasonable Tariff. Ring up or write Mrs. McCARTHY. Tel., 4000 Central.

HOTEL BUENA VISTA, MOSMAN.—FIRST-CLASS ACCOMMODATION FOR VISITORS. Take Ferry Steamer Circular Quay to Mosman. Electric Trams meet all boats on arrival. Fare, 1d. Flight at Public School for Hotel Buena Vista. Terms on application. T., 114 Mosman. Michael Bourke, Prop.

LITHGOW.—GRAND CENTRAL HOTEL, Under New Management. Most Up-to-date Hotel of the West. Cuisine Unsurpassed. Hot and Cold Water Baths. J. McQUADE.

Telephone, 36.

MITTAGONG.—The Exchange Hotel, comf. Accom., el. stn., porter meets all trains. S. F. Hedlund.

MOSS VALE.—Central Hotel, 1st-class Accom., good table and beds, mod. tariff. J. Bendeich, prop.

HOTELS.

MELBOURNE, THE GRAND HOTEL. Situated in highest part of the city, opposite Parliament House and Treasury Gardens, and within easy distance of leading business establishments and principal theatres. Over 300 rooms. Electric light throughout. High-class French Cuisine. Visitors met at train or boat if advised. Full board, 10s per day, or £3 10s per week. Separate tariff for Bed and Breakfast. HENRY C. HOLDEN, Manager.

ROYAL HOTEL, MOSS VALE (opposite Railway Station).

Bowling Green and Golf Links. H. T. WALKER, Manager.

SPRINGWOOD.—HOTEL ORIENTAL, for Home Comforts, excellent cuisine, most comfortable hotel on mountains, el. golf links, drives, last trains, inclusive term, moderate terms. Apply Miss BARLOW.

TELEPHONE, 43 NORTH BOTANY.—Sir Joseph Banks Hotel, and Olympic Picnic Grounds. Good Accommodation for Boarders.

Mrs. S. F. PRIES, Proprietress.

THE CARRINGTON HOTEL, KATOOMBA. The Largest, Most Comfortable, and Up-to-date Hotel outside Sydney.

IN THE CENTRE OF THE FAMOUS BLUE MOUNTAIN SCENERY. Within Easy Walking Distance of most places of interest. TERMS—FROM £2 2s PER WEEK. Special Arrangements for Families. Motor Garage. A. L. PEACOCK, Proprietor.

THE WASHINGTON HOTEL, RAVINE, via TIMUT, N.S.W. JULIUS FORSSTROM, Proprietor. This Hotel, which is newly erected on modern principles, and is provided with every convenience and first class appointments, is situated on the bank of the Various goldfly River, famous for its trout, in the midst of the most magnificent scenery and natural grandeur of the Southern Alpine regions, within a short distance of the Kiandra Goldfields, the sight-seekers of the State, and among the pick of the trout-fishing reaches. An accomplished Chef and civil and courteous servants. Special Provision made for Tourist Parties. Best Brands of Liquors. Billiard Table, with first-class appointments.

WISEMAN'S FERRY, Hawkesbury Hotel, first-class Accom., mod. tariff. Inquire Tourist Bureau for week-end trips to Wiseman's Ferry.

J. T. WAMSLEY, Proprietor.

NAVAL AND MILITARY NOTICES.

FIRST BATTALION N.S.W. IRISH RIFLE REGIMENT.

RECRUITS are required for this Regiment. Applicants must be Irish or of Irish Descent, and fulfil the following conditions:—

Age 18 to 25 years.
Height 5 feet 6 inches (in Socks).
Chest Measurement, 34 inches.

Men joining now will come under the Partially-paid system, when the change is made, probably 1st January, 1911.

Application can be made daily at the Headquarters' Office, 3 Dalley-street, Circ. between the hours of 9 a.m. and 3 p.m., or on Mondays, Wednesdays, and Fridays, between 7 and 9 p.m. (Sgd.) A. R. DIGNAM, Capt. & Adjt. 1/N.S.W. Irish Rifle Regt.

LEGION OF FRONTIERSMEN.

AUSTRALIAN COMMAND.

Members are now being Enrolled for the Sydney Sub Unit.

Particulars and application forms from

CHARLES A. McBRIDE, Hon. Sec., Challis House, Martin-place, Sydney.

AUSTRALIAN FIELD ARTILLERY, RECRUITS WANTED. Apply Field Artillery Office, Victoria Barracks, 2.30 p.m. MONDAY, 21st NOVEMBER, 1910. Gunners, 5ft. min. chest 34in., 18 to 35 years. Drivers, 5ft. 4in. chest 33in., 18 to 35 years. (Sgd.) J. W. S. LYNN, Captain, Adjt. A.F.A. N.S.W.

POULTRY, DOGS, ETC.

PAYS TO PAY CASH. We quote you CASH PRICES, subject to Market Fluctuations:

BEST WHEAT ..... 2 11 per bus.
BEST POLLARD ..... 10½d per bus.
BEST BRAN ..... 10d per bus.
BEST CHAFF ..... 3½ per ton.
OATS IN BARLEY ..... 2 8 per bus.
CHAFF MIXED ..... From 2 4 per bus.
BARLEY, GERM ..... 2 3 per sack.
OATS ..... 2 3 per sack.
MILLET SEED ..... Large Sack 6 s., Small Sack 4 s. each.
WEEVILY WHEAT ..... 2 0 per bus.

Mr. Yeo Dearer.

ALL Quotations are for BAG LOTS and CASH ONLY. We give FREE and PROMPT Delivery to RAIL, BOAT, or CITY, and can arrange LOW Rates of Cartage to ALL SUBURBS.

TAYLORS, LIMITED, 467 PITT-STREET, HAYMARKET. Telephone, 2441. Call or Write.

BIRDS ARE SCARCE. HATCH NOW FROM OUR VALUABLE EGGS. ALL LEADING BREEDS, at 7/6 dozen. INDIAN GAME, 10/6. HARRIS'S ORIGINAL CHICKEN MIXTURE STILL LEADING. DRESSED POULTRY in any quantity. XMAS TURKEYS, GEESE, and FOWLS fresh from the country. Very best quality, alive or dressed. Order early. We have a good supply of three-quarter grown Birds, for fattening.

POULTRY INDUSTRIES, LTD., 756 George street, Haymarket. W. HARRIS, Manager.

THE FOOD THAT MADE US FAMOUS. PEMELL'S CHICKEN MIXTURE.

But beware of Imitations sold by others, who know nothing of rearing Chickens, and who would never have reared Chicks Mixture if it had not been for our Mr. Pemell.

If your Fowls are not laying well, or the Eggs not hatching well, give them PEMELL'S EGG PRODUCER. This will Then not only lay more eggs, but when set the eggs will hatch better, the germs being stronger. 2½ lb. 2/6; 5 lb., 4/6; 10lb. 8/-; 25 lb. 17/6.

SMALL CHICK FOOD (Pemell's). Nothing like pure shell still considering quality, cheap, 2 cwt., 30 ton.

Never sale to Set Hens unless Lice are guarded against. Pemell's Tobacco Leaf, guaranteed preventive, 1/6.

Silicate of Soda, 1 bottle, posted 2/6, preserves two kegsome, untold, 400 eggs.

JAMES PEMELL and Co., Engine-street, Haymarket.

WE INVITE COUNTRY CONSIGNMENTS OF EGGS and POULTRY. High prices now ruling for prime lots. STRAKER and ROSE, Haymarket.

A SALE OF THE YEAR at 105 Rooms, TO-DAY and 9th DECEMBER. The noted stock of George Howell, Brighton Hill, Westmoreland, on account of removal. Over 300 Silver Wyandottes, White and Black Orpingtons, 100 Indian Runner Ducks, all progeny of the winners of the Tilbach Cup, at Show Hall Cup, Inverell Poultry, and hundreds of cards. Well worth the attention of buyers.

C. J. TURNER, Quay and Valentine streets, Haymarket. Tel., 3333.

AT by AUCTION, TUESDAY NEXT, at 3.30, to clear up a deceased estate, I sell some first-class Indian Game and Plymouth Rocks.

C. TURNER, Quay and Valentine streets, Haymarket.

CHICKS may be reared from the shell with "PURO" RUN EGG-PRODUCER. They will thrive and mature much earlier when this preparation is used.

PACKETS, 1/ and 1/6, from all Produce Stores

ALL my customers must be satisfied, or money returned. Only the best breeds kept for beauty and utility. Mrs. DAVENPORT, Cloverdale, Sir Percy Gordon.

WHITE LEGHORNS. Only best laying strains kept. Settings from Hogan Tested Birds, 7/6, 10s, 15s. Incubator Lots, 30s, 12s. Birds returned if not quite pleased. C. C. KENNETT, Glenfield.

DUCK EGGS for SETTING, A.P.I., 2s 6d per doz., £1 per hundred, from Messrs. GOUGH and POWELL, Campbell-street, Alexandria.

CANARIES.—Crest and Crest-bred Yorkshires and Norwich. Talking Parrots. Birds of all Kinds Bought and Sold; also Birds and Animals. W. PUXLEY, Q. V. Markets, Sydney.

SETS high-class S. Wyan., W. Leg., Bk. O., L'shans., 10/, 5/, 2/6. Kingsdown, Stanley-st, Randwick.

LAWN, Turf-bred Pullets, Cockerels, Hens, Bourke, Waverley.

FOR Sale, good strong Greyhound Dogs, cheap, good pedigree, red colour, Gorman, 76 Prospect-st, Enf.

A UST. Blue and Tan, Black and Tan Eng. Terriers, A Bulldogs for Sale. 103 Cathedral-st, Woolloo.

BLACK Cocker Spaniel Slut, 7 months, winner, 2s. Kingsdown, Stanley-st, Randwick.

FOR Sale, 22 young laying Hens, giving up poultry, no dealers. 40 Anglesea-st, Bondi.

SEVEN pair Black Orpingtons for Sale, cheap. Read-st, Waverley.

BULLDOGS and Fox-terriers, winners late shows, for sale, reas. offer accpt. M'Intosh, James-st, Rockdl.

FOWLS and DUCKS wanted for spot cash. Carts sent daily. Short, 7 Carlton-st, Leichhardt.

WHEAT SCREENINGS. Any quantity, 2s per bag. McCorquodale Bros., Sussex-st.

BLACK or Buff Orp. and White Leg. Pullets, 7s 6d each, laying. Cannon, Epping.

PIGEONS.—Pair great young Exhibition Homers, 12s 6d. 200 pairs on sale. Haddon Hall, Darlnghst. Randwick.

SALE, small Silky-haired Yorkshire Terriers, by champion Dogs, not toys. Roseville, Prince-st, Mosman.

FOR Sale, Greyhound Bitch, good pedigree; will exchange for Poultry. St. Nydaia, P.O., Auburn.

PUGS (Pedigree) (3). 5 months, well marked, at 10 show, cheap. 5, E. Dalsie, 14 Moore-st.

FOR Sale, Wire-hair Fox Terriers, prizewinners. 106 Derwent-st, Glebe.

GOOD PIG FEED for SALE, in bag. Mr. Manfred, Rosehill's Wharf, Rathurst-st.

FORD'S SPICE.—Fowls lay well and do well. Try it, 2lb 1s, 7lb 2s 6d. All Stores.

FOR SALE, to make room, two young Brood BULL BITCHES, one of them just now in season.

A. H. CUNNINGHAM, Rombank street, off Bridge-road, Glebe.

FOR SALE, 70 Head good Laying Fowls, 1s 6d; 100 Ch

POSITIONS VACANT.

(Continued from Page 24.)

BOOKKEEPERS wanted, quarters, boat ticket, good wages. Fraser Madden's job, Pine-street, Manly.

BOYS wanted.

Apply Mr. Meyers, BEALE and COY., Ltd., Trafalgar-street, Annandale.

BOY.—We require smart strong BOY for our Warehouse, just leaving school preferred.

Apply 10 o'clock this morning, W. and A. McARTHUR, Ltd., 70 York-street.

BROKEN HILL JUNCTION NORTH SILVER-MINING COMPANY, NO LIABILITY. WANTED, BY THE ABOVE COMPANY, AT BROKEN HILL, 20 MINERS and 30 TRUCKERS. Further particulars obtainable at City Office, 76 Pitt-street.

BOYS.

HORDERN BROTHERS

Have Vacancies for SMART RESPECTABLE LADS, Seventeen to start a business career.

Only Hours, No Late Nights. Apply UPSTAIRS, 1.30 to-day or Monday.

HORDERN BROTHERS, 303-11 Pitt-street.

BOYS WANTED.

SCHOOL OF MINES.

APPLICATIONS invited for INSTRUCTOR IN MECHANICAL ENGINEERING DEPARTMENT. Work practice and mechanical engineering drawing. £200 per annum.

Applications due 3rd December. Duties commence February.

Particulars, W. H. WALTER, Registrar.

BRACKELL COAL COMPANY, LTD., N.Z.

APPLICATIONS, accompanied with testimonials, will be received up to the 30th November for the position of MINE MANAGER to the above-named Company, who must state age and experience, and approximate cost of taking up duties, and must hold First-class Certificate of Competency. Salary, £250 per annum. Applications to be addressed to WALTER LEITCH, Mining Manager, Blackball Coal Mines, Brunner, via Greymouth, New Zealand.

BRICKLAYERS.—Two good FIXERS wanted, long job. Apply J. Burnett, Bowral.

BRICKLAYERS.—Two good FIXERS, long job. Apply A. Z. Post-office, Enmore.

BRICKLAYERS.—Two good FIXERS wanted, POSITION at once. 22 Bulwer-chambers, 117 Bathurst-st.

BRICKLAYERS.—Wanted, good Fixers, no others. Inclose ref. Lewisham, or Priority st. Jas. Flood.

BRICKLAYERS' ARMS.—Expert Programme Canvasser wanted. Apply Macquarie-st, Chatswood.

BRICKLAYERS WANTED. Apply Macquarie-st, Chatswood.

BRICKLAYERS WANTED at ELA Robertson, Pitt-st, Parramatta, after 2 p.m.

BRICKLAYERS' LABOURERS.—Turnover, finish Apprenticeship, city job, good opportunity, experience. 24, Herald.

BRICKLAYERS' LABOURERS wanted. 422 Kent-st.

BRICKLAYERS.—Wanted, 2 good Fixers. 131 Parkstreet, Ashfield, or Copeland-rd, Beecroft.

BRICKMAKERS and Joinery Wanted, LAD to "be apprentice L. Thomas, job, near Lyceum, Pitt-st

BRICKMAKERS WANTED. Apply T. Taylor and Co., Washington-place, foot of Bathurst-st.

BRICKMAKERS WANTED. M'Dicken, New Hotel, Five Dock.

BRICKMAKERS wanted, also strong LAD. Bucking-ton and Son, Devonshire and Elizabeth sts.

BRICKMAKERS wanted, small job only. 32 Henry-st, Leichhardt.

BRICKMAKERS.—Good Fixers, Hoist and Capes, back of Centennial Park.

BRICKMAKERS wanted. Appl. Lloyd's Job, Lang-st, Ultimo.

BRICKMAKERS.—Jobbing Improver. Experience and wages. White, P.O., Victoria Markets.

BRICKMAKER.—Good General Hand. Apply Saturday or Monday, new job, 38 Jennings-st, Alexandria.

BRICKMAKER, experienced man, constant position, liberal wages, open fortnight. Adams Woolford, Secretary.

BRICKMAKERS WANTED.

New Theatre, Boman's Botched, Mosman's Bay.

BRICKYARD BOXMAKING. Experienced Boxmaker required as FOREWOMAN, to take charge of room (Parramatta, etc., in strict confidence, to

J. X. L., Herald.

BRICKYARD.—Wanted, General CARPENTERS, for city job.

Apply, with references, to WORKSHOP ENGINEER, Pyrmont Sugar Works.

BRICKYARD BOXMAKING.—Experienced GIRLS required, at once, highest rates, also, experienced CUTTER (male), one used to guillotine preferred.

FLERTH and SALL, Ltd., Hosking-place, 84½ Pitt-street.

BROOMWOOD FIXER wanted, Department of Defence, Victoria Barracks, St. Kilda-road, Melbourne, 20th October, 1910.

BRUSH MANUFACTURERS.

BRUSH MAKERS, SADDLERY, AND LEATHER ACCOUTREMENTS FACTORY.

Applications are invited by Appointment as Manager of the factory about to be established for the manufacture of saddlery, harness, and Leather Accoutrements by the Defence Department.

The age of applicants must not exceed 45 years, and they must send copies of testimonials, with a statement of their services and qualifications. Previous experience in the manufacture of saddlery, harness, and other accoutrements, and a knowledge of modern machine appliances, will be necessary.

The salary will be £350 per annum, and, before appointment, proof of medical fitness must be produced.

Applications will be received up to 29th November, 1910.

Forms of application may be obtained at this office, at the Military Headquarters, Sydney, Brisbane, Adelaide, Perth (Western Australia), and Hobart.

Tenders will not be entertained. H. PETHEBRIDGE, Secretary.

BUSHMAKERS.—Wanted, Cap Hands and smart Improvers, Messrs. Bennett's, Beaumont-ch., 88 King-st.

BUSHMAKING.—Wanted, hands for completing, also Improvers, when disengaged, 14 Underwood-st, Paddington.

BUSHMAKING.—Machine Apprentices, 3s to start. Miss Campbell, Waterloo Machinery, 17A Pitt-st.

BUSHMAKING.—Lyne, Person wanted, by the day or week, Tuesday next, Bennett's, Beaumont-ch., Kingsford.

BUSHMAKING.—Wanted, Assistants, Apprentices, Bolden and Crotty, Crystal-chambers, 173 Pitt-st.

BUSHMAKING.—Wtd., smart Bodice Hds., Improvers, Machine Improvers. Miss Ireland, 20 George-st North.

BUSHMAKER.—Wtd., a Lad, to take Rooms over Miller's plenty wk. Young, 680 Darling-st, Roselle.

BUSHMAKING.—Apprentices and Improvers wanted. Miss Davidson, 44 Paddington-st, Paddington.

BUSHMAKING.—Apprentices and Improvers wanted. Miss Gladys, Victoria-st, Strickland-ave, Mayfield.

BUSHMAKING.—Wanted, IMPROVERS, at once. Apply Miss Small, 24 Renwick-st, Leichhardt.

BUSHMAKING.—Apprentices and Improvers, immediately. Miss Hall, 20 Church-st, Newtown.

BUSHMAKING.—Wanted, Blouse Skirt, and Improvers. Mrs. Lees, 27 Devonshire-st.

BUSHMAKING.—Wanted, smart IMPROVERS. Apply 26 Paddington-st, Darlinghurst.

BUSHMAKER offered comf. bedroom in return few hours' sewing. 17 Mort-st, Moore Park.

BUSHMAKER (Private) wanted, about week, very simple job. Appl, Herald Office, King-street.

BUSHMAKING.—Wanted, IMPROVERS. Apply Mademoiselle DESLANDES, 330 Victoria-street, Darlinghurst, near top of William-street.

BUSINESS HOSPITAL.

Applications for the position of PROBATIONARY BOY will be received by the undersigned until noon SATURDAY, 26th inst., salary £39 per annum. Expenses from Sydney. Testimonials with application.

G. W. PAYNE, Hon. Sec.

BUTCHERS.—Wanted, Man, expd. all beds, 1 salary, refs., Electric, Post-office, North Sydney.

BUTCHERS' WANTED.—Young Man wanted for punching machine. 230 Clarence-st, near Town Hall.

BUTCHERS wanted. Apply Job, corner Kent and New South Head rds, Rose Bay.

BUTCHERS' CLOTHS.—COACHSMITH, also IMPROVER, wanted for Tamworth. M. H. Ryanu, Coachbuilder.

BUTCHERS' LEATHER GOODS. Wanted, MACHINIST, with experience; SITTCHER, and several GIRLS to learn. Apply

GREGORY, Ltd., 40 Market-street, city.

CABLE INSURANCE.—Smart JUNIOR CLERK wanted, for Reinsurance Work preferred. Salary, 20s. pw. Apply REINSURANCE, Box 241, G.P.O.

CABINET FURNITURE.—Wanted, a first-class FURNITURE SALESMAN. Apply

R. BEARDFALD and CO., Ltd., 536 and 538 George-street.

CADETSHIPS or SWISS NURSERY GOVERNESS or Lad wanted, for Wellington, New Zealand, immediately.

Write, stating age, experience, references, to CAPTAIN BURNETT STUART, care Orient Offices, Sydney.

CAFE GOVERNMENT SERVICE.

Applications are invited by the Government of Fiji for the following positions, viz.:—

SECOND FOREMAN OF WORKS.

JUNIOR DRAUGHTSMAN.

Applications, accompanied by copies of not more than three recent testimonials, will be received by

Messrs. DALGETY and COMPANY, Miller's Point,

from whom further particulars can be obtained.

Applications to be received on or before 30th NOVEMBER, 1910.

CAKE Shop, Girls wanted for Binding Department, permanent employ, John Sands, Ltd., Druitt-st.

CAKE Shop, Girls and Wire-stitchers wanted. Turner and Henderson, Jamieson-st.

CAKE Shop, Youth, to deliver and assist in shop, at Burns, Philp and Cato, Ltd., 83 Clarence-st.

CAKE HANDS wanted. Apply additions City Council Powerhouse, Pyrmont.

CAKE Scaffolding Hands wanted. Apply additions, City Council Powerhouse, Pyrmont.

CAKE GROCERY.—Boy required for grocery, just left school preferred. 264 Elizabeth-st, Redfern.

CAKE Shop wanted. Apply 5-9, Fruiterer's Shop, opposite St. Clement's Church, Marrickville-rd, Marrille.

CAKE Shop, all and wrap custard powders. Fernon and Co., 1 Austin-st, Enmore.

CAKE Shop, Hands and girl wages, to qualified assistant, open wk. no duffers. Force, Q.V.M. P.O.

CAKE Shop, Girls wanted for Binding Department, permanent employ, John Sands, Ltd., Druitt-st.

CAKE Shop, Girls and Wire-stitchers wanted. Turner and Henderson, Jamieson-st.

CAKE Shop, Youth, to deliver and assist in shop, at Burns, Philp and Cato, Ltd., 83 Clarence-st.

CAKE HANDS wanted. Apply additions City Council Powerhouse, Pyrmont.

CAKE Scaffolding Hands wanted. Apply additions, City Council Powerhouse, Pyrmont.

CAKE GROCERY.—Boy required for grocery, just left school preferred. 264 Elizabeth-st, Redfern.

CAKE Shop wanted. Apply 5-9, Fruiterer's Shop, opposite St. Clement's Church, Marrickville-rd, Marrille.

CAKE and Wrapping Girls wanted, Bennett's, Beaumont-ch., 88 King-st.

CAKE Shop, Hands wanted, Saturday, Monday, Tuesday, when disengaged, 14 Underwood-st, Paddington

FUNERALS.

AINSWORTH.—The Friends of Mrs. AINSWORTH and FAMILY are kindly invited to attend the Funeral of her dearly beloved HUSBAND and their FATHER; to leave his late residence, 324 Oxford-street, Paddington, THIS (Saturday) AFTERNOON, at 3 o'clock, for Waverley Cemetery.
CHAS. KINSELA, Funeral Director,
425 Pitt-street, Haymarket, and Oxford-street.

AINSWORTH.—The Friends of Mr. and Mrs. A. REST are kindly invited to attend the Funeral of their beloved BROTHER, David Charles Ainsworth, to leave his late residence, 324 Oxford-street, Paddington, THIS DAY, at 3 p.m., for Waverley Cemetery.

ANTHES.—The Friends of Mr. and Mrs. FRED. ANTHES are respectfully invited to attend the Funeral of their late dearly-loved SON, Cecil Anton; to leave 49 Caroline-street, Redfern, THIS AFTERNOON, at 1.30, for the Necropolis.
COFFILL and COMPANY,
Funeral Directors.

CHRISTIE.—The Friends of Mrs. WILLIAM CHRISTIE are kindly invited to attend the Funeral of her late beloved HUSBAND, William; to move from his late residence, Montpellier, Albert-street, Randwick, THIS DAY, at 3.15, for Waverley Cemetery.
Mrs. P. KIRBY and SON, Ltd.,
Undertakers,
Tel., 875 C. 7 Elizabeth-street, city.

CHRISTIE.—The Friends of WILLIAM, HENRY, and GERALD WADE are kindly invited to attend the Funeral of their late beloved BROTHER-IN-LAW, William Christie; to move from Montpellier, Albert-street, Randwick, THIS DAY, at 3.15 p.m., for Waverley Cemetery.

CLANCY.—The Friends of Mr. and Mrs. J. J. CLANCY are kindly invited to attend the Funeral of their late dearly loved DAUGHTER, Agnes Magdalene; to leave her parents' residence, 95 Liverpool-street, city, THIS AFTERNOON, at 2.15, for R.C. Cemetery, Waverley. P. BYRNES and CO., Undertakers, 185 George-st N.

COONEY.—The Friends of Mrs. EMMA COONEY and FAMILY are respectfully invited to attend the Funeral of her late beloved HUSBAND and their FATHER, Ernest A. Cooney; to leave his late residence, Bertha, Kyngdon-street, North Sydney, THIS AFTERNOON, at 3.30, for Gore Hill Cemetery.
WALTER BRUCE, Undertaker,
'Phone, 923 N.S. Lane Cove-rd, Crow's Nest.

THE Friends of Mr. and Mrs. J. J. COONEY are kindly invited to attend the Funeral of their late beloved BROTHER and UNCLE, Mr. Ernest Cooney; to leave his late residence, Kyngdon-street, 3.30, for Gore Hill Cemetery.

C.U.O.O.F.—LILY OF ST. LEONARDS LODGE, No. 2386.—The Officers and Members of the above Lodge and kindred Lodges are requested to attend the Funeral of our late Brother, E. A. COONEY; to leave his late Residence, Kyngdon-street, North Sydney, THIS AFTERNOON, at 3.30, for Gore Hill Cemetery.
J. BLACK, N.G.
W. JONES, Sec.

CORBEN.—The Funeral of the late Mrs. MARY CORBEN, relict of the late Andrew Corben, will leave Ethelbertine, Broughton-road, Homebush, THIS DAY (Saturday), at 12 o'clock, for interment in family vault at Waverley Cemetery. Funeral to arrive at Cemetery at 4 p.m.
W. CARTER, Undertaker, Waverley.

DONNELLY.—The Friends of Mr. and Mrs. JAMES DONNELLY are kindly invited to attend the Funeral of their beloved DAUGHTER, Mary Eileen; to leave their residence, 9 Spring-street, Waverley, THIS (Saturday) AFTERNOON, at 3.15, for R.C. Cemetery, Waverley.
JAMES DIXON, Undertaker, 29 Oxford-street,
Tel., 2602 City. Hyde Park.

DUFFELL.—The Friends of Mrs. ELLEN DUFFELL are kindly invited to attend her Funeral, which will leave her late residence, 95 Renwick-street, Leichhardt, THIS AFTERNOON, at 1.30, for the C. of E. Cemetery, Rookwood. By request no flowers.
JOSEPH MEDCALF, Undertaker, Redfern.

DUFFELL.—The Friends of Mr. and Mrs. WILLIAM DUFFELL, Mr. and Mrs. HENRY DUFFELL, and of Mrs. JOHN DUFFELL, are kindly invited to attend the Funeral of their beloved MOTHER, which will leave her late residence, 95 Renwick-street, Leichhardt, THIS AFTERNOON, at 1.30, for the C. of E. Cemetery, Rookwood.

DUFFELL.—The Friends of Mr. and Mrs. T. WEBB and FAMILY, Mr. and Mrs. J. VIDLER and FAMILY, are kindly invited to attend the Funeral of their beloved MOTHER and GRANDMOTHER, Mrs. Ellen Duffell, which will leave her late residence, 95 Renwick-street, Alexandria, THIS AFTERNOON, at 1.30, for the C. of E. Cemetery, Rookwood.

FERRIER.—The Friends of Mrs. LOUIS FERRIER and FAMILY are respectfully invited to attend the Funeral of their late dearly-loved HUSBAND and FATHER; to leave 11 Ada-street, Ultimo, THIS AFTERNOON, at 1.30, for the Necropolis.
COFFILL and COMPANY,
Head Office and Mortuary Chambers,
472-84 Harris-street.

HANRAHAN.—The Friends of Mrs. MARY HANRAHAN are respectfully invited to attend the Funeral of her late dearly-loved HUSBAND, John; to leave 264 Bulwarra-road, Ultimo, THIS AFTERNOON, at 1.30, for the Necropolis.
COFFILL and COMPANY.

HANRAHAN.—The Friends of Mrs. KATE HANRAHAN are respectfully invited to attend the Funeral of her late dearly-loved SON, John; to leave 264 Bulwarra-road, Ultimo, THIS AFTERNOON, at 1.30, for the Necropolis.
COFFILL and COMPANY.

HANRAHAN.—The Friends of Mr. EDMOND and Mr. and Mrs. DAVID HANRAHAN, Mr. and Mrs. JOHN JACKSON, and Mr. and Mrs. HARRY O'REILLY are respectfully invited to attend the Funeral of their late dearly-loved BROTHER, John Hanrahan; to leave 264 Bulwarra-road, Ultimo, THIS AFTERNOON, at 1.30, for the Necropolis.
COFFILL and COMPANY.

HANRAHAN.—The Friends of Mr. and Mrs. GEORGE M'EWEN are respectfully invited to attend the Funeral of their late dearly-loved BROTHER, John Hanrahan; to leave 264 Bulwarra-road, Ultimo, THIS AFTERNOON, at 1.30 for the Necropolis.
COFFILL and COMPANY.

Tel., 424, 1169 Central, city.

HANRAHAN.—The Friends of Mr. and Mrs. WILLIAM MILLER and FAMILY are respectfully invited to attend the Funeral of their late dearly-loved SON-IN-LAW and BROTHER-IN-LAW, John Hanrahan; to leave 264 Bulwarra-road, Ultimo, THIS AFTERNOON, at 1.30, for the Necropolis.
COFFILL and COMPANY.

H.A.C.B. SOCIETY.—The Officers and Members of ST. VINCENT'S (Redfern) BRANCH, No. 170, are respectfully invited to attend the Funeral of their late Bro. JOHN HANRAHAN; to move from his late residence, 264 Bulwarra-road, Ultimo, THIS AFTERNOON, at 1.30, for Rookwood Cemetery. R. King, Sec.

JAMIESON.—The Friends of Mrs. SARAH JAMIESON are respectfully invited to attend the Funeral of her late dearly-loved HUSBAND, Alfred Mockett Jamieson, to leave Ayra, Myrtle-street, Leichhardt, THIS AFTERNOON, at 1.45, for the Necropolis, via Petersham Station.
COFFILL and COMPANY,
243 Parramatta-road, Leichhardt.

JAMIESON.—The Friends of Mr. and Mrs. HERBERT JAMIESON are kindly invited to attend the Funeral of their late beloved BROTHER, Alfred Jamieson; to move from his late residence, Ayre, Myrtle-street, Leichhardt, at 1.45, for Rookwood C.E. Cemetery, via Petersham Station.

JAMIESON.—The Friends of Mr. and Mrs. WALTER LORRAINE, Thornley-street, Leichhardt, are kindly invited to attend the Funeral of their late beloved BROTHER, Alfred Jamieson; to leave his late residence, Ayre, Myrtle-street, Leichhardt, at 1.45 p.m., THIS DAY, for C.E. Cem., Rookwood, via P'sham Stn.

JOSEPH.—The Funeral of the late Mr. ALFRED JOSEPH will leave the residence, 21 Parramatta-road, THIS DAY AFTERNOON, at 1.45, and from the Mortuary at 2.22.
L. SAMUELS.

LARTER.—The Funeral of the late Mrs. JOHN ROBERT LARTER will leave 64 Garden-street, Alexandria, THIS AFTERNOON, at 1.30, for the Necropolis.
COFFILL and COMPANY,
T., 694, 1160, etc. Sydney, Leichhardt, and Suburbs.

LARTER.—The Friends of JOHN ROBERT LARTER and FAMILY are invited to attend the Funeral of his beloved WIFE, Sarah A.; to move from 64 Garden-street, Alexandria, 1.30 p.m. THIS DAY (Saturday), for Church of England Cemetery, Rookwood.

LARTER.—The Friends of Mr. and Mrs. G. GENT are invited to attend the Funeral of their eldest DAUGHTER, Sarah A.; to move from their residence, 64 Garden-st, Alexandria, THIS DAY (Saturday), 1.30 p.m., for Church of England Cemetery, Rookwood.

LIND.—The Relatives and Friends of Mr. and Mrs. JOHN LIND are kindly invited to attend the Funeral of their dearly-loved SON, William Henry, which will leave their residence, 41 Merton-street, Rozelle, THIS (Saturday) AFTERNOON, at 1 o'clock, for Church of England Cemetery, Rookwood.
WOOD and COMPANY, Funeral Directors,
Sydney and Suburbs. 'Phone, 726, etc.

M'DONALD.—The Friends of the late Mr. ANGUS FERGUSON M'DONALD are respectfully invited to attend his Funeral; to leave his late residence, 6 Shepherd-street, Darlington, THIS AFTERNOON, at 3.30, for Presbyterian Cemetery, Rookwood.
COFFILL and COMPANY,
Central Office, Raven-place, Haymarket.

MORIARTY.—The Friends of Mr. MICHAEL MORIARTY, late of Western Australian Railways, are kindly invited to attend the Funeral of his late beloved WIFE, Muriel; to move from Our Funeral Parlours, 10 Castlereagh-street, THIS DAY, at 1.30 p.m., for Rookwood Cemetery.
Mrs. P. KIRBY and SON, Ltd.,
Tel., 875 C. Undertakers.

MORIARTY.—The Funeral of Mr. MICHAEL MORIARTY, Sen., are kindly invited to attend the Funeral of his late beloved DAUGHTER-IN-LAW, Muriel; to move from Our Funeral Parlours, 10 Castlereagh-street, city, THIS DAY, at 1.30 p.m., for Rookwood Cemetery.

NOONE.—The Friends of Mr. and Mrs. THOS. NOONE are kindly invited to attend the Funeral of their late dearly loved SON, John; to leave his parents' residence, 15 Lyndhurst-street, Glebe, THIS AFTERNOON, at 2 o'clock, for R.C. Cemetery, Waverley. P. BYRNES and CO., Undertakers, 185 George-st West.

QUINN.—The Friends of Mr. JOSEPH QUINN, of 154 Walker-street, Redfern, are kindly invited to attend the Funeral of his late dearly-loved MOTHER, Mary Quinn, which will leave our Mortuary Chapel, 810-3 George-street, city, THIS (Saturday) AFTERNOON, at 1.45 o'clock, for Rookwood Cemetery.
WOOD and COMPANY, Funeral Directors,
Sydney and Suburbs. 'Phone, 726, etc.

RAE.—The Funeral of the late Mr. JAMES RAE, late of Weston, Maitland district, will move from his late residence, 15 Gipps-street, Balmain, THIS (Saturday) AFTERNOON, at 2 o'clock, for Presbyterian Cemetery, Waverley.
WOOD and COMPANY, Funeral Directors,
Sydney, Balmain, and Suburbs.
'Phone, 726, etc.

STEVENS.—The Friends of Mr. JOHN J. STEVENS are kindly invited to attend the Funeral of his late dearly-loved WIFE, Charlotte; to leave his residence, Fore-street, Canterbury, THIS AFTERNOON, at 3 o'clock, for Presbyterian Cemetery, Necropolis, via Petersham Station.
WOOD and COMPANY,
'Phone, 726 Central. Funeral Directors.

WILLIAMS.—The Friends of Mr. and Mrs. P. A. WILLIAMS, Mr. and Mrs. EDWARD WILLIAMS, and ERNEST and HORACE WILLIAMS are kindly invited to attend the Funeral of their late beloved FATHER, Edward; to leave his late residence, 113 Mary-street, Newtown, THIS (Saturday) AFTERNOON, at 3.40, for Sutherland Cemetery.
F. W. HARTLEY, Undertaker, King-Brown sts., N'town.

WILLIAMS.—The Friends of Mr. and Mrs. THOMAS WILLIAMS and FAMILY are kindly invited to attend the Funeral of their late beloved BROTHER and UNCLE; to leave his late residence, 113 Mary-street, Newtown, THIS (Saturday) AFTERNOON, at 3.40, for Sutherland Cemetery. F. W. HARTLEY, Undertaker.

WILLIAMS.—The Officers and Members of the BRICK MAKERS AND CARTERS' UNION are respectfully requested to attend the Funeral of our late Member, EDWARD WILLIAMS; to move from his late residence, 113 Mary-street, Newtown, at 2 p.m., for C.E. Cemetery, Sutherland. W. F. IVES, Sec.

WOOLMER.—The Friends of Mr. WALTER WOOLMER and FAMILY are kindly invited to attend the Funeral of his late beloved WIFE and their MOTHER, Minnie Matilda; to move from her late residence, 118 Addison-road, Marrickville, THIS (Saturday) MORNING, at 8.30, for C. of E. Cemetery, Rookwood. F. W. HARTLEY, Undertaker, King Brown sts., N'town.

WOOLMER.—The Friends of Mr. and Mrs. G. BRUCE are kindly invited to attend the Funeral of their late beloved WIFE, Mrs. Minnie M. Woolmer; to leave her late residence, 118 Addison-road, Marrickville, THIS (Saturday) MORNING, at 8.30, for C. of E. Cemetery, Rookwood. F. W. HARTLEY, Undertaker.

WOOD AND COMPANY,
SYDNEY'S
LEADING FIRM OF FUNERAL DIRECTORS.
It is always our endeavour to adopt measures that alleviate—to the greatest extent—the mental strain incidental to the sad occasion.
WOOD and COMPANY, Head Office and Mortuary Chapel, 810-12 George-street, Sydney. Tel., 726, etc.
Branches All suburbs.

COFFILL AND COMPANY,
AUSTRALIA'S PREMIER FUNERAL DIRECTORS.
Our Funerals command reverence, they inspire the deepest sympathy, and our rates are below competition in the State. Our name is a household word.
Head Office and Mortuary Chambers, 472-484 Harris-st.
Tel., Central 1160.
For City and Suburban Branches, see Telephone Guide.

NOTICE OF REMOVAL.
The Old-established Firm of CHARLES KINSELA, having had their Branch at 765 George-street, opp. Christ Church (after 50 years' occupancy), resumed by the City Council, have REMOVED to the New Premises, 425 PITT STREET, HAYMARKET, where Business will receive our careful and prompt attention at any hour, and under personal supervision.
CHARLES KINSELA, Funeral Director.
Head Office, 116 Oxford-street, city.
Tel., 997 and 998 Central.

EFFICIENT FUNERALS
Not a detail that should be noted is left unattended to if funeral arrangements are placed with W. N. BULL.
Telephone, 9 Newtown, etc.

WALTER STEWART and SON, Undertakers, Embalmers 122 Bathurst st, nr. Elizabeth, T., 1044.

GEORGE SHYING, Undertaker, 8 Forbes-st, Darlinghurst.

R. and BOWMAN, Monumental Sculptors, 10 Castlereagh-street, Sydney, opp. Waverley Cemetery, opp. Long Bay Cemetery. Designs and Estimates sent free. 'Phone, 671 City. 98 Waverley.

HORDERN BROTHERS, PITT-STREET,
The Leading Firm for
MOURNING Dress Goods. Send for Samples of our New Summer Fabrics: they are the latest and best goods made for
MOURNING WEAR. Warranted Fast Dye and Unspot table.
MOURNING Orders receive our special and immediate attention.
TELEPHONES: 2368 City 2369 City.
HORDERN BROTHERS,
208, 205, 207, 209, 211 PITT STREET,
and 422 GEORGE STREET,
SYDNEY.

WAY'S FOR YOUR MOURNING.
Always in Stock, a good assortment for Immediate Wear.
READY-MADE COSTUMES.
READY-MADE BLOUSES.
MILLINERY, GLOVES, JET GOODS, Etc.
All Mourning Orders Promptly Attended to.
E. WAY and COMPANY, PITT STREET.
The Old Established Mourning Warehouse.

ARTISTIC Wreaths and Appropriate Floral Emblems always ready. Prompt despatch, mod. prices. PEARCE BROS., Florists, King-st Arcade. Tel., 1259. Telegrams: Pearce Bros., Florists, Sydney.

SITUATIONS WANTED.
(Continued from Page 25.)

A CLEAN, trustworthy General waiting; also smart young Housemaid. 435 Oxford-st, Paddington.
BY thoroughly reliable Cook (resid., first-class ref.) from board-ho., city. Tel., City, 2456.
BY M.A. MAN, garden, poultry, useful, in private house. Smith, 36 Surrey-st, Darlinghurst.
BY resp. young Woman, WORK by day or week. Washing, scrub, y Cooking, etc. 47 Phyllis, 451 Harris-st.
BAKER, single, or second, bread, smalls, good all-round man, last place 2 years, town of country. W.H., Waverley P.O.
COOK and Laundress or General, where h'maid kept, or two subs, personal ref. 8., 5 Watson-st, Rozelle.
COMPT. yg. Laundress wants work, by day, S'field, H'bush, B'wick, Rose ret. Bradley, P.O., Auburn.
CARETAKER, by elderly man, Bluejackets, good refs. E.C., George-st West Post-office.
COMPT., elderly, active Person, Place in light adult family, good cook, etc. 49 Greek-st, Glebe.
COUNTRY Girl wants SIT., Housemaid, hotel, inn; house preferred. Apply 211 Cleveland-st, Redfern.
COUNTRY Girl seeks SITUATION, Lady Help, with children, homely people. C. D., Hurstville P.O.
DAY Work wanted by resp. young Women, be a day, washing and cleaning, personal ref., Mosman, Neutral Bay, N.S. district. J.C., 50 Berry-st, North Sydney.
ELDERLY Woman give light services for board, be able home, small remun. M. B., Darlington P.O.
EDUCATED young widow would give services as Companion, etc., to lady going to England in return fare paid. 430, Herald.
GARDENER, good all-round Man, 20 years exper. in all branches, highest ref. R. H., Herald Office.
GLUE'S Labour Agency (Miss E. Glue), 42 Hunter-st.—Ex Couple, 45/, waiting for station.
GARDENS planned, laid out by practical man, any size, moderate. S. G., 30 Lawson-st, Paddington.
GOVR., Tutoress, Masters, 1., Helps, exp. Cooks, P. Maids, Waitresses, exp. Cook and H.P.M., gd. ref.; M.Cs., Gardener, Grooms; Station, G. Useful Hands; Brothers, station prac.; Cbt., Waiter. 180 Bathurst-st.
HANDY Man, 30, abstainer, active, wants Work in factory, or elsewhere. H.T.V., Herald, Hunter-st.
IMPERIAL Pensioner wants Sit., watchman, caretaker, pos. of trust, exp., good refs. Trust, Herald Office.
LADY will give services any capacity, or att. invalid, in ret. passage England. Add. 822, Herald.
LADY, exper., educated, musical, gd. needle, wishes Pos., 11 keeper, gent., chn. no obj. Anxious, G.P.O.
LADY would Caretake house during owner's absence, holidays, no salary required. A., Manly P.O.
LADY HELP or Housekeeper, good cook and needlewoman, hotel pref. Frith, 39 Eliz-st, T., 1385 City.
LADY HELP requires Position, all duties, reliable, state salary, city or suburbs. 25, Herald.
LADY wishes Position Housekeeper or Help, cooking (no washing). Method, P.O., Bondi.
MARRIED MAN, 30, wishes POSITION Watchman or Caretaker. New Zealander, 236 Riley-st, Surry H.
MAN, late Medical Dispenser to household cavalry, desires Employment in any capacity on station, can drive, horse or motor, and ride. Apply 4608, Herald.
MARRIED Couple wants SIT., man garden, groom, milk, drive, useful, wife cook, housemaid, or general, personal refs. W.C.D., Post-office, Oxford-street.
NURSE (trained), children, can sew, make, and mend, attend lady travelling, England or Perth, war nurse's uniform, can personally recommend. T., 408 City. Miss HOFF, Nurses' Agency, 7 Moore-st.
RESPECTABLE Woman wants cleaning, half-day wky. Apply Ada, Post-office, Ashfield.
RESP. young Woman requires work by the day. M.F., Post-office, Waverley.
REFINED young Widow, 1 child, wants Sit. as Housekeeper to bach. or widower. Domesticated, G.P.O.
STRONG yng. Man, 22, just arr. fr. London, desires to learn farm work, und. refs. R. Stutte, 114 Phillip-st.
SURVEYOR'S COOK or similar Pos., gd. refs., handy about camp. Scale wages, 1020, Herald.
SITUATION wanted, by young Woman, with Baby Boy (2 yrs.), nice people. Matt., Redfern P.O.
STRONG respectable Lad, with three years' grocery experience, used to horses, desires Position, country store preferred. G.W., Newtown P.O.
TWO Girls want light Morning Duties or wait table, Mountains. State wages, Florence, Balmain P.O.
TWO respectable young Women require SITUATION as BARMEN, good references. B6, Herald Office.
TWO yg. Men, just arrived from Eng., seek Situations, as anything, good references. 6, Herald Office.
TWO BUNCHERS.—First-class Shopman, 30, country preferred, 20 years' ref. W. Roby, P.O., Woollahra.
WTD., Pos. as Travelling Comp. to Lady or Gent., invalid or otherwise, pers. ref. N. Z., Herald.
WORKING Housekeeper seeks Pos., gent. or small adult fam, reliable. Marama, Cremorne Pt., Mos.
WANTED, SIT., light duties, needlework. If dressmaking, 8 hr. duties. S.D., Herald.
WANTED, by country Girl, SITUATION, Lad's Help. E. M. B., Woollahra P.O.
WANTED, by resp. middle-aged Woman, SIT. as Housekeeper or Gen. A. B., 178 Redfern st, Rfn.
WANTED, Washing or Cleaning by day, or Washing to take home. E. Z., 238 Elswick-st, Leichhardt.
WANTED, Sit. as Cook or Cook and L'dress by exp. woman, bus. house, pr. St. Elmo, Eliz.-st, Zetland.
WANTED, by exp. Parlour Maid, position in first-class boarding-house. G.A., 133 Cathedral-st, city.
WAITING Waitress, confec., fruit shop, also 11. maid-N'woman; H'keeper. Best, 451 Oxf.-st, Padd.
WANTED, position as Lady Help, Mosman pref. State wages, etc., to Waiting, Mosman P.O.
WANTED, by a young Woman, Situation as laundress, references. A.H., P.O., Newtown.
WANTED, Washing, Monday and Tuesday, disengaged. M.L., Petersham P.O.
WANTED, by experienced person, good Cook, housework, daily, or wkly., ref. A.B., P.O., Woollahra.
WANTED, by young Comp. Laundress, day work or cleaning, ref. M.D., Paddington P.O.
WANTED, by elderly widow, from country, SIT. as W. H'keeper or c'taker, ref. 38 Caroline-st, Redf.
WANTED, by refined young Girl, 15, Situation, light general, wages 10s. 94 Johnstone-st, Annandale.
WIDOW, m.a., reliable, exp. in city, hotels, control h'hold, bar, etc. w. relieve Xmas holidays or longer, 8 wages. S.P., 127 Devonshire-street, city.
WANTED, a POSITION by young Lady as Companion, light duties, salary 15s. 430 Herald, North Sydney Post-office.

LASSETTERS AND "OUR MISS GIBBS."

To a few ladies UNACCUSTOMED to SHOPPING regularly at LASSETTERS it came somewhat as a SURPRISE when they saw the ELEGANT DRESSING of "OUR MISS GIBBS," and found what an IMPORTANT PART of it was due to the ENTERPRISE and TASTE of LASSETTERS. To our thousands of REGULAR CUSTOMERS, who buy everything at LASSETTERS, it was, of course, NO SURPRISE AT ALL. To FOLLOW UP the REPUTATION which has now become FIRMLY ESTABLISHED as LEADERS OF FASHION at STRICTLY MODERATE PRICES, we offer the following SHOWROOM BARGAINS, and advise early ordering to avoid disappointment:—

COSTUME IN LINEN.—This is a Blouse and Skirt COSTUME in coloured LINEN, for general HARD WEAR, smartly tucked and trimmed buttons; colours, Green, Fawn, Cream, Sky, and White. LASSETTERS PRICE, 10/6.

ONE-PIECE DRESS, in WHITE MUSLIN, beautifully trimmed with yoke of Valenciennes Insertion, wide Swiss Muslin Insertion down front. Band Price, 30/. LASSETTERS PRICE, 21/.

NEW SMART TAILOR-MADE COSTUME, in WHITE LINEN, with a BLACK STRIPE, wide Black Linen Band at foot of SKIRT, which is NARROW. Very stylish. Usually 35/. LASSETTERS PRICE, 25/.

PRETTY JAPANESE CREPE COSTUME, yoke of MUSLIN and VALENCIENNES LACE, also POUFFE SLEEVE of Muslin and Lace. Colours: Sky, Vieux Rose, Navy, Saxe Blue, and Cream. PRICES, 21/ and 25/.

SMART COSTUME in CHECK JAPANESE CREPE. This is a well-made and good-fitting Costume in the BLOUSE and SKIRT style, with tucks and French folds over shoulder, and a band of CROSSWAY TRIMMING at foot of Skirt. Usually 21/. LASSETTERS PRICE, 17/11.

Two Smart Numbers in LADIES' CAMBRIC COSTUMES, in FANCY STRIPES, trimmed TUCKS, and Collar of EMBROIDERY. VERY SPECIAL PRICES, 7/11 and 9/11.

Most useful COAT and SKIRT TAILOR-MADE LINEN COSTUME, smartly stitched, and trimmed buttons, all colours. 24/6.

LADIES' UP-TO-DATE TAILOR-MADE COAT AND SKIRT, in FRENCH LINEN, Collar trimmed BLACK BENGALINE. Colours: Sky, V. Rose, Helio., Apricot, Black, Butcher, and Navy. A very superior Costume. 45/.

OSSACK COSTUME in LINEN, prettily trimmed with WHITE RUSSIA BRAID. Colours: Butcher, Navy, Helio., V. Rose. PRICES, 21/, 22/.

SIX USEFUL NUMBERS in MAIDS' COSTUMES, IN ALL COLOURS.

NO. 1.—Simple LINEN COAT and SKIRT, BRAIDED WHITE, in four sizes. Length of Skirt, 30-inch, 16/11; 32-inch, 17/11; 34-inch, 18/11; 36-inch, 19/11.

NO. 2.—Similar Costume to the COMMON style; 30-inch, 19/6; 32-inch, 20/6; 34-inch, 21/6; 36-inch, 22/6.

NO. 3.—Similar Costume, with more Braid and Rector Cloth; 30-inch, 20/; 32-inch, 22/6; 34-inch, 25/; 36-inch, 27/6.

NO. 4.—Similar Costume, in Good Linen, White Facings; 30-inch, 22/6; 32-inch, 25/; 34-inch, 27/6; 36-inch, 30/.

NO. 5.—Maid's ONE-PIECE ZEPHYR FROCK, prettily trimmed Lace, with a turned-down collar and fancy buttons. Full length, 42-inch, 19/11; 45-inch, 21/; 48-inch, 22/6.

NO. 6.—MAID'S ONE-PIECE ROBE, embroidered front, made in CHANTUNG LINEN. Full length, 42-inch, 42/; 45-inch, 45/; 48-inch, 48/.

Made in Zephyr:—42-inch, 30/; 45-inch, 32/6; 48-inch, 35/.

MILLINERY DEPARTMENT BARGAINS.

Another shipment of 75 MODEL HATS, at ONE GUINEA EACH, for which LASSETTERS have BECOME FAMOUS, have just opened, and are well worth seeing. OUR HENLEY or RIVER HATS, made of White All-over Embroidery Muslin, Net, etc., trimmed Lace, Ribbon, Tulle, etc., at 12/11 each, are marvels of beauty and cheapness.

ANOTHER DESPERATELY POPULAR LINE is our READY-TO-WEAR HATS. These are not only the MOST DIVERSIFIED, but also the MOST CHARMING and INEXPENSIVE of their kind in Sydney. Prices: 4/6, 5/11, 7/6, 10/6, 12/6, 15/6, and 18/6. A style to suit every wearer.

ANOTHER REAL BARGAIN.

500 Pieces FINEST QUALITY SATIN PLAIT, in Black, White, and all leading colours.
Usual Price, 4/6.
LASSETTERS PRICE, 2/11 Piece.

LASSETTERS' CHRISTMAS CARDS.
FOR THOSE AT HOME IN ENGLAND AND IRELAND, POST SYDNEY, NOVEMBER 30th, DELIVERED LONDON, CHRISTMAS EVE; DUBLIN, CHRISTMAS MORNING.

LASSETTERS, CHEAPSIDE, SYDNEY.

LOWE'S Sat. Morning Specials.—Canadian Bath, Costume, all wool, 5s 11d; Turkish Towels, 1s.

SITUATIONS WANTED.

WANTED, by resp. mid.-aged Widow, Situation as Working Housekeeper, good cook. Protestant. L. Watson, Gulvah, Albert-street, Leichhardt.
WANTED, permanent SITUATION, by LABOURING, sober, steady, recent arrival England, not afraid work, 12 years' Army handyman, bassoon, or E flat bass, player, highest references. Apply MUSIC, P.O., Malvern.
YOUNG Lady, domes., seeks Cottage Home in Manly with small family, at once. F.T.R., Herald Branch.
YOUNG Girl (20), seeks Situation as Mother's Help or light Gen., wages, urgent. Z.B., Creagh-st P.O.
YNG. Englishman seeks Pos. on str., some exp., not afraid of work. No. 11, Herald Office.
YOUNG Lady will do housework, no cooking, 5s wk. and tram, short hours. Tena, Herald Office.
YOUNG Woman wants Situation as Light General, 2 in. 3 refs. Warre, Cook, Bertha, Willoughby P.O.
YOUNG Girl would like Situation, light General; open 2 days. Apply No. 1 Little Bowling-st, Pald.
YOUNG Woman, with a baby, give services return gd. home, pocket money. Willing, P., Paddington.
YOUNG Man, from country, wants Employment, any cap. used horses. N.R.G., 45 Lit. Cleveland-st, Rfn.
YOUNG Woman would give services in return for Passage to Fremantle or London. Apply to H.E., P.O., Edgecliff.
YOUNG MAN, well educated, desires practical experience in country store; services given in return for comfortable home and pocket money, or equivalent. Apply 430, Herald.
YOUNG American Couple wants Position, wife good A, housekeeper, good cook, laundress; husband gdnr, fencer, used to horses. Open a week. W. G. S., Livardia, Condimine-street, Manly. 'Phone, 45 Manly.

PERSONAL AND MISSING FRIENDS.

A REFINED Lady, 37, own home and property, wishes to meet Gent., gd. pos. v. mat. R. L., P.O., Crgh-st.
A CULTURED, educated gent., 45, with means and good position, would like to meet amiable lady, view to Matrimony. 999, Herald Office.
ANYONE knowing whereabouts of BRIDGET RYAN, of Oatfield, Co. Clare, Ireland, last heard of at 5 Francis-st, Hyde Pk., Syd., comm. Brother, Tim Ryan, Boggabilla; or J. M'Elhone, Regent-street, Redfern.
C.—Yoss., King. Inside, about 5.30. G.
FUR.—Do post photos.; sending papers. Best wishes. Poot.
FOLLOWING CABLEGRAMS await delivery, Eastern Extension Tel. Co., 7 Moore-street:—
"Trust," from London.
"Bellack," from Aberdeen.
"Bigley," from Australia Hotel, from Manchester.
GENTLEMAN wishes to correspond Lady (stout), view Matrimony. Mutual, George-st West Post-office.
GENTLEMAN, 30, tall, educated, refined, desires correspond with lady, about same age, view Mar., strictly honourable intentions; references exchanged. 995, Herald Office.
GARLICK.—ANNE ALICE GARLICK, Dumbarton, Bryn-y-mor-road, Swansea, S. Wales, would like to hear from her Brother, who left home for Brisbane, 1881 or 1882, and was last heard of in Sydney in 1885, when he was employed by Mr. Levy, Sydney.
GEORGE DEANS, formerly Postmaster, Hawick, Roxburghshire, Scotland, who came to Australia and resided at one time at 27 Little West-street, off Liverpool-street, Sydney, went to Christchurch, New Zealand, please communicate with the undersigned.
JOHN WILLIAMSON and SONS,
Solicitors,
103 King-street, Sydney.
HEAVO.—Meet at Subway, Devonshire-st end, Monday, 8 o'clock; else write Manly P.O.
IF convenient, Saturday and Sunday. Hope all well. J. Bathurst.
J.C.C.—Make appointment this paper, soon.
LUCY G., please call Haymarket Post-office for letter; yours of 2nd only just received.
MRS. BROWN or daughter CARRIE, late of Bourke-st, call Oxford-st P.O. for letters.
MATRIMONY.—Gent., means, wishes corres., propos, yg. society Lady, means. Felicitas, Oxford-st P.O.
MECHANIC, 29, fair means, wishes to meet working Girl 25-28, v. Mat.; no triflers. A. Westley, G.P.O.
MISS ALLEN.—Four letters addressed P.O., Queen Victoria Markets, from Annie; anxious.
MALCOLM, A. W., please communicate with A. Z., Herald Office.
MRS. GRAHAM.—Please write. Mrs. Woodrock, 188 Bay-st, Alexandria.
MATY.—Gent. wishes meet ref., cheerful, dom., hon. faithful, neat, sincere yg. Lady. Alpa, Herald Beh.
MAT.—Resp. yng. Tradesman wishes to meet young Lady, view Mat. Genuine, P.O., Brown-st, R.H.
MATRIMONY.—Two country girls desire correspond with gentlemen, 28 to 30. Maude, P.O., Haymarket.
NOT sure who sends (not safe snapshot), Only cost 10s day. Pet name, John Brow.
NELLIE.—Why silent? Call at post-office. Good news; please write, and to your interest. Full particulars on receipt of your reply.
OLD Baboon required a chain years back. You understand.
OH, do; oh, do; I know you will. We are surrounded with Jagos. Desdemona.
PERSON advertising for Garlick in Wednesday's Herald, 16th, can see him daily at the Riding Gallery, opposite Hotel Brighton, Brighton Le Sands, near Sydney.
RECEIVED yours. Hope well. Longing to see you again. May.
ROBERT.—Call at Newtown P.O. for letter from S.
REFINED young Lady, 20, wishes Correspond young Gent., view Matrimony. Add. Tris., G.P.O.
REFINED young Lady, 22, no social opportunities, would like correspond respectable Gentleman, view MAT. P.O., Granville.
SPELLING, CAROLINE, of Bristol.—Your Brother is at North Sydney. Inquire 67 Mount-st, N. Syd.

HIGH-GRADE GLOVES AT WATERS' LOW PRICES.

There is no excuse for wearing badly-fitting Gloves in last season's shades when you can get

WATERS' FAULTLESS-FITTING GLOVES

in the latest fashionable shades at LOWER PRICES than you pay for the others.

DOESKIN WASHABLE GLOVES, with Dome and Strap at Wrist, in Pearl and Putty shades, 4/6 pair.

DITTO, with elastic at wrist, in White, Pearl, and Putty shades, 3/6 pair.

DITTO, 6-button length, in White, Pearl, and Putty shades, 3/11 pair.

DITTO, with 2 large Silver Buttons, in White, Pearl, and Putty shades, 2/11 pair.

LISLE THREAD GLOVES, 2-dome, with Fancy Twist Points, Self or Black, in Fawn, Beaver, Pastelle, Grey, Black, and White, 1/6½ pair.

DITTO, 2 Pearl Button length, 1/3½ pair.

DITTO, 3 Pearl Button length, 1/6½ pair.

DITTO, 4-Button length, Suede finish, 1/11½ pr.

DITTO, Fancy Twist Points, 12-Button length, 1/11½ pair.

LISLE GLOVES, in Best English make, Elbow length, in Vieux Rose, Jolie, Bois, Amethyst, Helio., Reseda, Myrtle, Navy, Pastel, Beaver, Grey, Black, and White, 2/6 pair.

OUR FAMOUS ROYAL KID GLOVES, 4-BUTTON LENGTH, 4 HEAVY CORD POINTS, IN PASTEL, BEAVER, BROWN, AND WHITE, 2/6 pair.

BUY WATERS' HOSIERY.

There are many reasons why you should buy your Hosiery at the Block Corner, the principal ones being:—It is smarter in shade than most others; it is better in quality than most others; and can always be depended upon to give good wear, and

IT IS LOWER IN PRICE.

PLAIN COTTON HOSE, in the following fashionable shades:—Purple, Wine, Saxe Blue, and Green, 9d.

COL'D. COTTON HOSE, with Embroidered Silk Clocks, in Green, Slate, Purple, Wine, Saxe, Blue, and Tan, 1/6½ pr.

COL'D. COTTON HOSE, in Navy, Black, Saxe Blue, Tan, Green, Wine, and Purple Grounds, with small White Spot, 1/3½ and 1/6½ pr.

BLACK LISLE HOSE, with Col'd. Silk Embroidered Fronts, 1/11½ and 2/6 pr.

BLACK COTTON HOSE, with White V